



Installation, operation, and maintenance manual

**Fire pump drive engine
CFP30E series**

This manual contains proprietary information to equipment produced by Cummins and is being supplied solely for the purpose of installing, operating, maintaining and servicing the fire pump drive engine purchased from Cummins in De Pere, Wisconsin.

Please visit us at <https://www.cummins.com/engines/fire-pump-drives/maintenance-current-models> to view the English version of this manual in color, as well as experience a wealth of information about Cummins fire pump drive engines.



This product has been manufactured under the controls established by a Bureau Veritas Certification approved management system that conforms with ISO 9001:2015.



Fire pump drive engine

Limited warranty

Description

This limited warranty applies to all Cummins fire pump drive engines (hereinafter referred to as "Cummins" branded fire pump drive engines and associated accessories (hereinafter referred to as "Product")). This warranty covers any failures of the Product, under normal use and service, which result from a defect in material or factory workmanship.

Warranty period:

The warranty start date for stationary Product is the date of initial start-up, demonstration or eighteen (18) months after factory ship date, whichever is sooner.

Base engine warranty duration (whichever occurs first): 2 years/2000 hours.

Cummins responsibilities:

In the event of a failure of the Product during the warranty period due to defects in material or workmanship, Cummins will only be responsible for the following costs:

- All parts and labor required to repair the Product.
- Reasonable travel expenses to and from the Product site location.
- Maintenance items that are contaminated or damaged by a warrantable failure.

Owner responsibilities:

The owner will be responsible for the following:

- Notifying a Cummins distributor or dealer within thirty (30) days of the discovery of failure.
- Installing, operating, commissioning and maintaining the Product in accordance with Cummins published policies and guidelines.
- Providing evidence for date of commissioning.
- Providing sufficient access to and reasonable ability to remove the Product from the installation in the event of a warrantable failure.
- Incremental costs and expenses associated with Product removal and reinstallation resulting from difficult or non-standard installations.
- Costs associated with Fire Watch Protection during Product being repaired.
- Costs associated with labor overtime and premium shipping requested by the owner.
- All downtime expenses, fines, all applicable taxes, and other losses resulting from a warrantable failure.

Limitations:

This limited warranty does not cover Product failures resulting from:

- Inappropriate use relative to designated power rating or application guidelines.
- Normal wear and tear, negligence, accidents or misuse.
- Improper and/or unauthorized installation.
- Lack of maintenance or unauthorized repair.
- Noncompliance with any Cummins published guideline or policy.
- Use of improper or contaminated fuels, coolants or lubricants.
- Improper storage before and after commissioning.
- Owner's delay in making Product available after notification of potential Product problem.
- Replacement parts and accessories not authorized by Cummins.
- Owner or operator abuse or neglect such as: operation without adequate coolant or lubricants; over-fueling; over-speeding; lack of maintenance to lubricating, cooling or air intake systems; late servicing and maintenance; improper storage, starting, warm-up, run-in or shutdown practices, or for progressive damage resulting from a defective warning device.
- Damage to parts, fixtures, housings, attachments and accessory items that are not part of the fire pump package.

This limited warranty does not apply to:

- Costs of maintenance, adjustments, installation, commissioning or start-up.
- Starting batteries and enclosures.
- Components added to the Product after shipment from Cummins.
- Block heaters are warranted for one (1) year from date in service

Please contact your local Cummins Sales and Service for clarification concerning these limitations.

Extended warranty

Cummins Inc. offers several levels of Extended Warranty Coverage (**Base Engine Only**). Please contact your local Cummins Distributor for details.

Cummins right to failed components:

Failed components claimed under warranty remain the property of Cummins. Cummins has the right to reclaim any failed component that has been replaced under warranty.

THE WARRANTIES SET FORTH HEREIN ARE THE SOLE WARRANTIES MADE BY CUMMINS INC. IN REGARD TO THE PRODUCT. CUMMINS INC. MAKES NO OTHER WARRANTIES, EXPRESS OR IMPLIED, OR OF MERCHANTABILITY OR FITNESS FOR A PARTICULAR PURPOSE. IN NO EVENT IS CUMMINS INC. LIABLE FOR INCIDENTAL OR CONSEQUENTIAL DAMAGES.

This limited warranty shall be enforced to the maximum extent permitted by applicable law. This limited warranty gives the owner specific rights that may vary from state to state or from jurisdiction to jurisdiction.

See the Cummins Inc. warranty bulletins for additional base engine warranty details: [US & Canada: 3381321](#)
[International: 3381322](#).



Cummins fire pump drive engines have been manufactured under the controls established by a Bureau Veritas Certification approved management system that conforms with ISO 9001:2015.



Cummins Sales and Service
875 Lawrence Drive
DePere, Wisconsin 54115

www.cummins.com

Doc. A042G861 Rev. 2

This page is intentionally left blank.

Table of Contents

1 - Safety

1.1 Introduction	1
1.2 Use of advisory and cautionary statements	1
1.2.1 Advisory statements	1
1.2.2 Cautionary statements	1
1.3 General safety precautions	2

2 - Description

2.1 Introduction	3
2.2 Fire pump drive engine nameplate	4
2.3 Fire pump controller	4
2.4 CFP30E components	5
2.5 Fire Pump Digital Panel (FPDP)	7
2.5.1 Engine STOP button	7
2.5.2 Customer access port	8
2.5.3 Diagnostics connector	8
2.5.4 Engine ECM power supply	8
2.5.5 Tachometer	8
2.5.6 Battery "A" and "B" voltmeters	8
2.5.7 SCREEN soft key	8
2.5.8 RESET/STOP switch	8
2.5.9 IDLE soft key	8
2.5.10 Crank battery A and B momentary start switches	9
2.5.11 ECM A/ECM B selector switch and indicator lamps	9
2.5.12 Automatic or Manual mode of operation selector switch and indicator lamps	9
2.5.13 MENU soft key	9
2.5.14 Hour meter	9
2.5.15 Engine oil pressure gauge	9
2.5.16 Coolant temperature gauge	10
2.6 FPDP informational displays	10
2.6.1 Fault code warning displays	10
2.6.1.1 Yellow warning indicators	10
2.6.1.2 Red warning indicators	12
2.6.2 Overspeed warning indicator	13
2.6.3 VSPLC information and warnings	13
2.6.4 DPEM fault screens	15
2.7 Electronic control module (ECM)	16
2.8 Digital panel expansion module (DPEM) (optional)	17
2.9 Fuel supply and drain	17
2.10 Bosch electronic fuel system	17
2.11 Air intake system	18
2.12 Cooling water system	19
2.13 Engine oil system	21
2.14 Engine exhaust system	21

3 - Installation

3.1 Introduction 23

3.2 Receiving and handling 23

3.3 Site preparation 23

3.4 Drive shaft installation 23

3.5 Fuel supply installation 25

3.6 Cooling water supply installation 26

3.7 Battery installation 27

3.8 Signal and control installation 29

 3.8.1 FPDP interface terminal strip 29

 3.8.2 Battery charger interface 31

3.9 Coolant system preparation 32

3.10 Lubricating oil system preparation 33

3.11 Variable Speed Pressure Limiting Control (VSPLC) preparation 34

3.12 Pre-start inspections 34

3.13 Engine monitoring 35

3.14 Start-up validation 36

 3.14.1 High Water Temp 38

 3.14.2 Low Water Temp 38

 3.14.3 Low Oil Pres 39

 3.14.4 Fuel Inj. Malf. 39

 3.14.5 Hi Raw Water Temp 40

 3.14.6 Raw Water Strain 41

 3.14.7 TB-303/304 - ECM Warning/ECM Failure 42

 3.14.8 TB-305-307 - Custom Outputs - simulation from the Terminal Block Test screen 44

 3.14.9 TB-301 - ECM Switch 44

 3.14.10 TB-3 - Overspeed Switch 44

 3.14.11 TB-2 - Crank Termination Switch 46

 3.14.12 Troubleshooting a Terminal Block Connection: 47

4 - Operation

4.1 Introduction 49

4.2 Starting and stopping procedures 49

 4.2.1 Local starting/stopping procedure 49

 4.2.2 Emergency starting procedure 50

4.3 Fire Pump Digital Panel (FPDP) screens and adjustments in automatic mode 52

 4.3.1 The SCREEN soft key 52

 4.3.2 The MENU soft key - Settings Menu 54

 4.3.2.1 ENGINE SETUP screen 54

 4.3.2.2 OVERSPEED TEST screen 58

 4.3.2.3 IMPERIAL/SI VALUES screen 58

 4.3.2.4 ANALOG VALUES screen 59

 4.3.2.5 AUTOSWITCH screen 60

 4.3.2.6 FAULT CODES screen 62

 4.3.2.7 RPM ADJUSTMENT screen 63

 4.3.2.8 DPEM (optional) 64

4.4 FPDP screens and adjustments in manual mode - IDLE soft key 64

4.5 Engine/turbocharger cool down 65

 4.5.1 Automatic shutdown - cool down timer 66

 4.5.2 Automatic shutdown - engine protection 66

 4.5.3 Manual shutdown - from the fire pump controller 66

 4.5.4 Manual shutdown - from the FPDP 66

Table of Contents

5 - Maintenance

5.1	Introduction	67
5.2	Engine operation reports	67
5.3	Weekly maintenance	70
5.3.1	General	70
5.3.2	Air cleaner filter and piping	70
5.3.3	Cooling system	71
5.3.4	Engine oil system	72
5.3.5	Fuel system	73
5.3.6	Engine exhaust system	73
5.3.7	Electrical supply and controls	73
5.3.8	Crankcase ventilation hose	73
5.3.9	Heat exchanger - cooling water strainers	74
5.3.10	Batteries	74
5.3.11	Engine test run	75
5.3.12	Engine operation checks	76
5.3.12.1	Crank termination setpoint	76
5.3.12.2	Engine speed adjustment	76
5.3.13	Engine coolant heater	76
5.4	Annual maintenance	77
5.4.1	Electrical components	77
5.4.2	Turbocharger mounting nuts	78
5.4.3	Engine supports	78
5.4.4	Fuel pumps and filters	79
5.4.5	Engine oil and filter	80
5.4.6	Drive shaft	82
5.4.7	Coolant pump/alternator belt	83
5.4.8	Raw water zinc anode	84
5.4.9	Heat exchanger pressure test	84
5.4.10	Turbocharger	85
5.5	Every two years	85
5.5.1	Coolant pump	85
5.5.2	Cooling system - heat exchanger	86
5.6	Every four years	88
5.6.1	Coolant thermostat removal/installation	89
5.6.2	Coolant pump/alternator belt replacement	90

6 - Troubleshooting

6.1	Introduction	91
6.2	Engine Will Not Start	92
6.3	Engine Cranks But Will Not Start	93
6.4	Engine Starts But Continues to Crank	95
6.5	Engine Will Not Stop	96
6.6	Low Battery Voltage	97
6.7	Fault Code Charts - CFP15E/EVS, CFP23E/EVS, CFP30E, and CFP60E	98

7 - Component parts and assemblies

7.1	Repairs and technical service	107
7.2	Recommended spare parts inventory	107
7.3	Ordering parts	107
7.4	Engine data and torque values	107

7.5 Cap screw markings and torque values 111

 7.5.1 Cap screw identification 111

 7.5.1.1 Metric cap screw identification and head markings 111

 7.5.1.2 US customary cap screw identification and head markings 111

 7.5.2 Cap screw torque values. 112

7.6 CFP30E/EVS assembly drawings. 113

1 - Safety

1.1 Introduction

Cummins manuals should be considered part of the equipment. Keep the manuals with the equipment. If the equipment is traded or sold, give the manuals to the new owner.

The fire pump drive engine has been carefully designed to provide safe and efficient service when properly installed, maintained, and operated. However, the overall safety and reliability of the complete system is dependent on many factors outside the control of the fire pump drive engine manufacturer. To avoid possible safety hazards, make all mechanical and electrical connections to the fire pump drive engine exactly as specified in this manual.

All systems external to the fire pump drive engine (fuel, electrical, etc.) must comply with all applicable codes. Make certain all required inspections and tests have been completed and all code requirements have been satisfied before certifying the installation is complete and ready for service. All personnel responsible for operation and maintenance of the equipment should read and thoroughly understand this manual.

SAVE THESE INSTRUCTIONS.

Safe and efficient operation can be achieved only if the equipment is properly operated and maintained. Many accidents are caused by failure to follow fundamental rules and precautions.

1.2 Use of advisory and cautionary statements

1.2.1 Advisory statements

Advisory statements are used throughout this manual to call attention to special information and correct operating procedures. Throughout this manual, these Advisory Statements are delineated by the terms "NOTE" and "IMPORTANT" in uppercase letters:

NOTE: *A general advisory statement relating to equipment operation and maintenance procedures.*

IMPORTANT: *A specific advisory statement intended to prevent damage to the equipment or its associated components.*

1.2.2 Cautionary statements

Cautionary statements highlight particular safety precautions pertaining to personal injury and/or damage to the equipment. Cautionary Statements are always preceded by the following symbols:

This symbol warns of immediate hazards which will result in severe personal injury or death.

This symbol refers to a hazard or unsafe practice which CAN result in severe personal injury or death.

Indicates the presence of a hazard or unsafe practice which can result in equipment damage OR minor or major personal injury.

1.3 General safety precautions

Read and understand all of the safety precautions and warnings before performing any repair. Special safety precautions are included in the procedures when they apply. This list contains the general safety precautions that **must** be followed to provide personal safety:

Perform a walk around inspection and alert all area personnel that the equipment will be starting before manual operation.

Cummins engine manuals should be considered part of the equipment. Keep the manuals with the equipment. If the equipment is traded or sold, give the manuals to the new owner.

All personnel responsible for operation and maintenance of the equipment should read and thoroughly understand this manual.

- Do not operate faulty or damaged equipment. Ensure that all hoses, pipe connections, clamps and guards are in place and securely fastened. Electrical components should be kept in good working condition and repaired immediately by qualified personnel.
- After performing maintenance, remove all tools and foreign materials and reinstall and securely fasten ALL guards, covers, and protective devices.
- Exposed in-running belt nips can cause severe personal injury or dismemberment. Ensure that guards are in place and securely fastened before operation.
- Rotating drive shafts can lacerate, dismember, or cause strangulation. Keep hands, body parts, long hair, or loose-fitting clothing clear at all times.
- Never attempt to manually clean a machine while it is operating or in standby mode.
- Never open ports on tanks or piping while the engine is operating. Contact with pressurized agents can cause severe personal injury.
- Relieve all pressure in the air, oil, and the cooling systems before any lines, fittings, or related items are removed or disconnected.
- Engine fuel is flammable when in contact with electrical spark or flame sources. Remove all sources of spark or flame from the work area.
- Always use the same fastener part number (or equivalent) when replacing fasteners.
- Some state and federal agencies in the United States have determined that used engine oil can be carcinogenic and can cause reproductive toxicity. Dispose of waste oil in accordance with applicable requirements.

2 - Description

2.1 Introduction

This manual contains information for the correct operation and maintenance of a Cummins fire pump drive engine. Read and follow all safety instructions in [Section 1 - Safety](#). Keep this manual with the equipment. If the equipment is traded or sold, give the manual to the new owner.

Cummins fire pump drive engines have been designed in accordance with National Fire Protection Association (NFPA) 20 guidelines.

No deviations are permitted without prior written approval. These engines are to be used only for fire protection applications. [Figure 2-2](#) and [Figure 2-3](#) provide visual descriptions of the engine components for this fire pump drive engine.

Cummins reserves the right to make changes at any time. If any differences are found between an engine and the information in this manual, contact your local Authorized Repair Location.

The latest technology and the highest quality components were used to produce this engine. Cummins fire pump drive engines as packaged units (engine and accessories) have been approved by Factory Mutual (FM) Approvals and listed by Underwriters Laboratories (UL), Inc. and Underwriters Laboratories of Canada (ULC). When replacement parts are needed, we recommend using only genuine Cummins parts.

 CAUTION

Injury may result and warranty is voided if fuel rate, revolutions per minute (RPM), or altitudes exceed published maximum values for this model and application.

2.2 Fire pump drive engine nameplate

Each fire pump drive engine is labeled with a nameplate that provides its unique information. A typical fire pump drive engine nameplate is shown in [Figure 2-1](#).

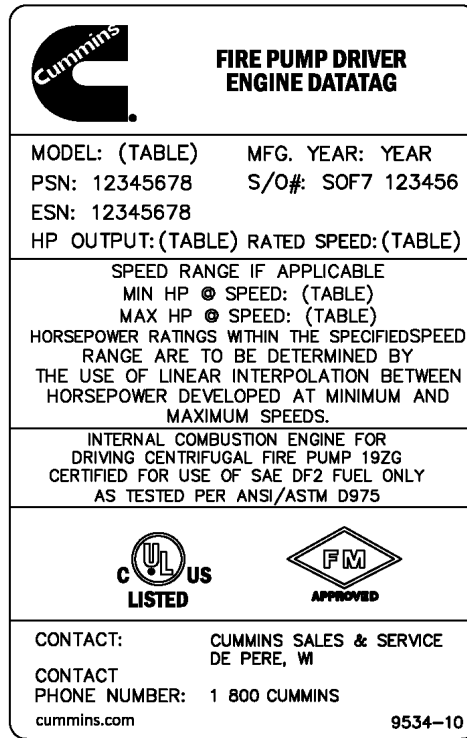

Figure 2-1 Fire pump drive engine nameplate (typical)

2.3 Fire pump controller

The fire pump controller starts the engine automatically when the Fire Pump Digital Panel (FPDP) is in automatic mode and a remote fire demand signal is received. The fire pump controller automatically shuts down the engine when the fire demand signal is discontinued. The fire pump controller is optionally supplied by Cummins or Cummins Sales and Service.

NOTE: With the fire pump controller in **manual** mode, starting and stopping the fire pump drive engine can be controlled by the FPDP, located on the fire pump drive engine itself.

CAUTION

Upon turning the fire pump controller to OFF, the fire pump drive engine may continue to run at a reduced speed to cool the engine down. To stop the fire pump drive engine at this point - in the case of an emergency - press the Engine STOP button on the FPDP rather than on the pump controller.

2.4 CFP30E components

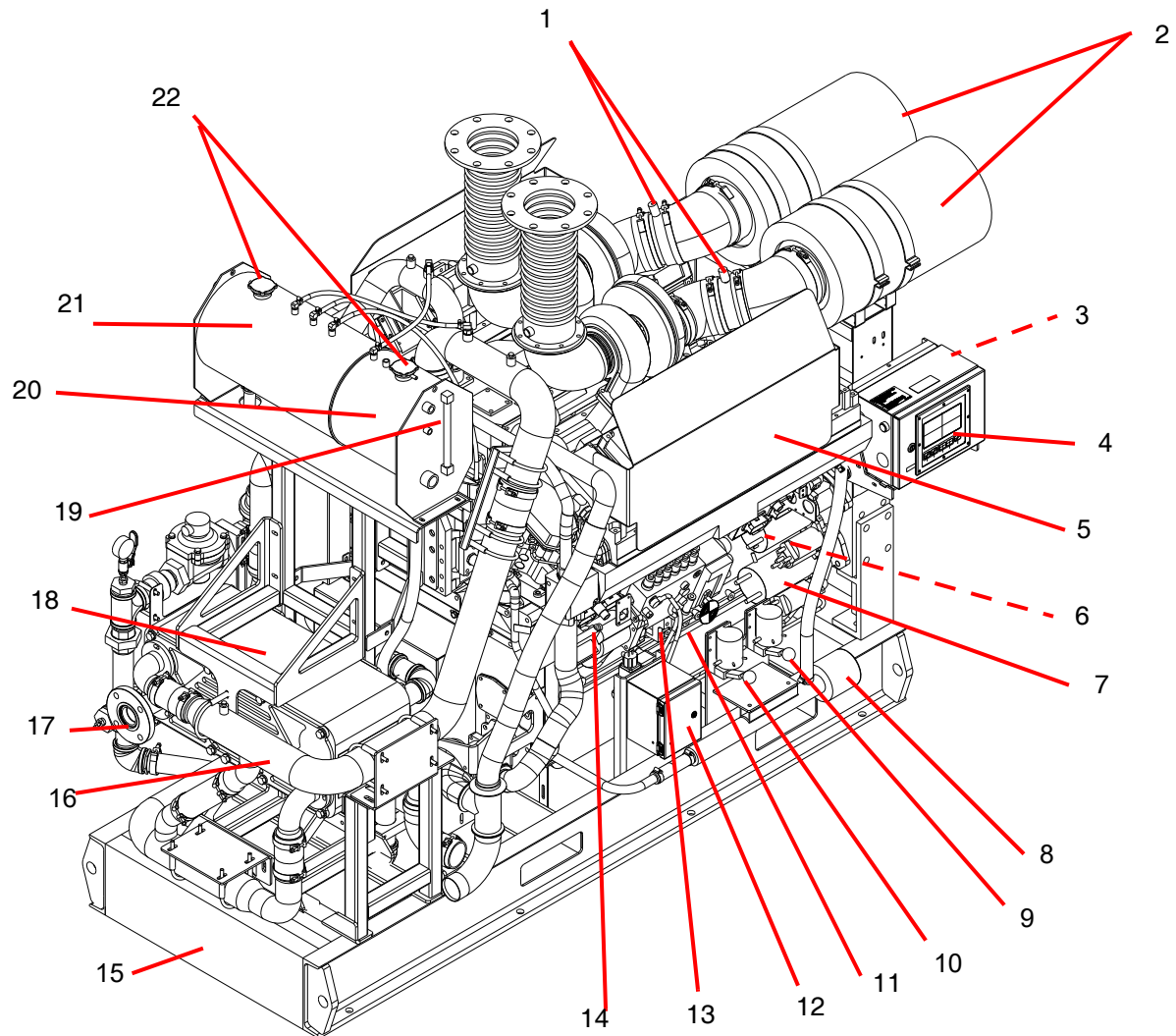

- | | | | |
|-----|---|-----|--|
| 1. | Air cleaner service indicator (2) | 12. | Battery charger interface |
| 2. | Air cleaner assembly (intake) (2) | 13. | Bosch electronic fuel system |
| 3. | FPDP interface terminal strip - terminal blocks (TBs) | 14. | Electronic control module (ECM) A |
| 4. | FPDP | 15. | Engine base |
| 5. | Manifold heat shield (1 of 2) | 16. | Jacket water (JW) upper coolant hose |
| 6. | Electronic control module (ECM) B | 17. | Raw water discharge connection |
| 7. | Starter motor (2) | 18. | Heat exchanger |
| 8. | Engine coolant heater (1 of 2) | 19. | Coolant level sight gauge (1 of 2) |
| 9. | Battery starter contactor B | 20. | JW coolant surge tank |
| 10. | Battery starter contactor A | 21. | Low temperature aftercooler (LTA) coolant surge tank |
| 11. | Fuel pump | 22. | Coolant pressure/fill cap (2) |

Figure 2-2 Engine components - fire pump digital panel (FPDP) side

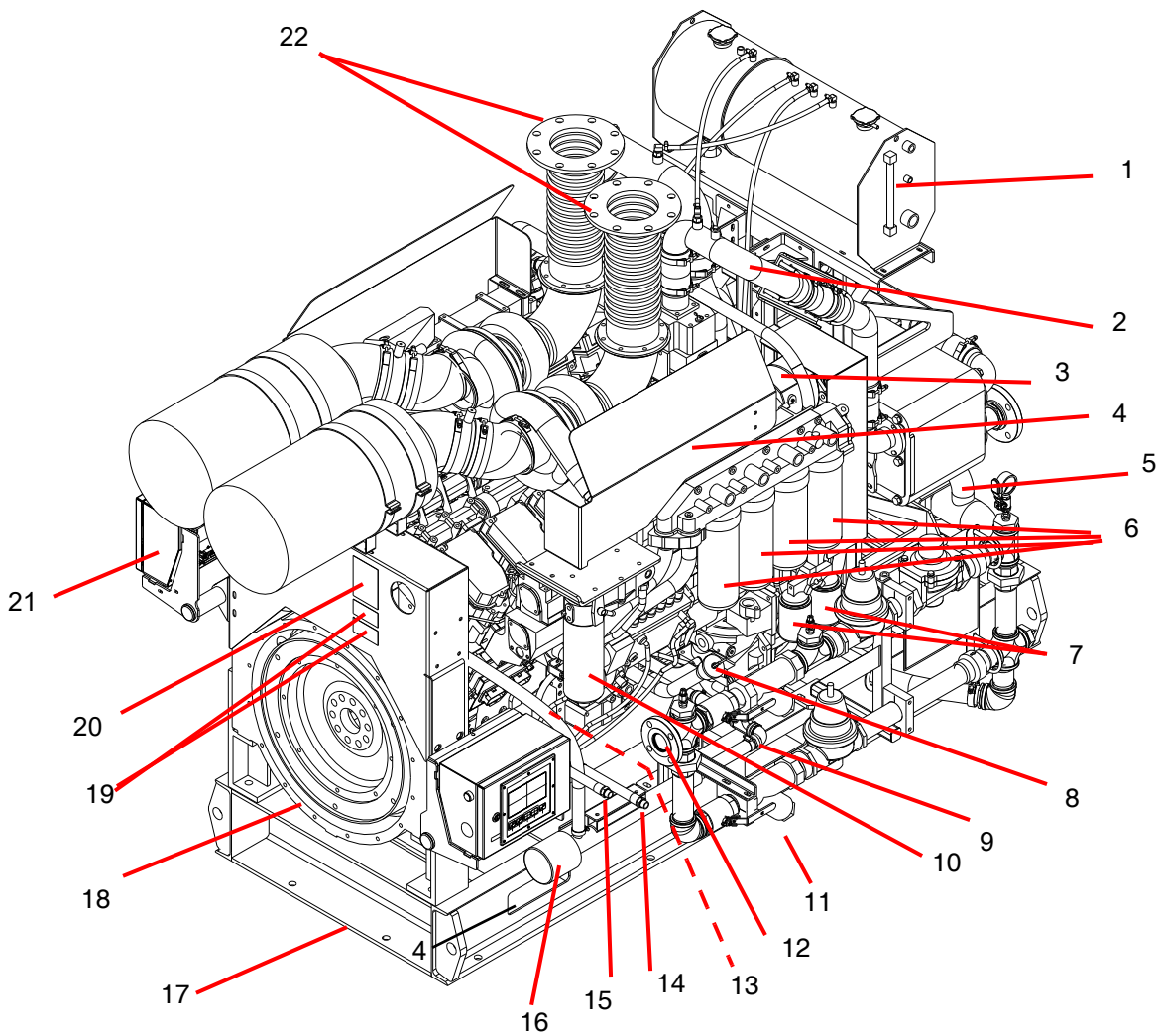

- | | |
|---------------------------------------|-------------------------------------|
| 1. Coolant level sight gauge (1 of 2) | 12. Raw water inlet connection |
| 2. LTA upper coolant hose | 13. Fuel pre-filter/water separator |
| 3. Alternator | 14. Fuel return line |
| 4. Manifold heat shield (1 of 2) | 15. Fuel supply line |
| 5. JW lower coolant hose/tube | 16. Engine coolant heater (1 of 2) |
| 6. Engine oil filter (4) | 17. Engine base |
| 7. Coolant filter (2) | 18. Flywheel housing |
| 8. Engine oil fill port | 19. Engine speed setting decals |
| 9. Engine oil dipstick | 20. Engine serial number decal |
| 10. Primary fuel filter | 21. Manual start instruction decal |
| 11. Cooling loop | 22. Exhaust flex connection (2) |

Figure 2-3 Engine components - turbocharger side

2.5 Fire Pump Digital Panel (FPDP)

The FPDP control panel (shown in [Figure 2-4](#)) is mounted on the left-hand side (or right-hand side - optional) of the flywheel end of the engine and contains controls for starting the engine, monitoring engine performance, and controlling fire pump drive engine operation.

In **manual** mode, the FPDP and the Electronic Control Module (ECM) remain active as long as battery power is available. In **automatic** mode, starting and stopping of the engine is controlled by the fire pump controller.

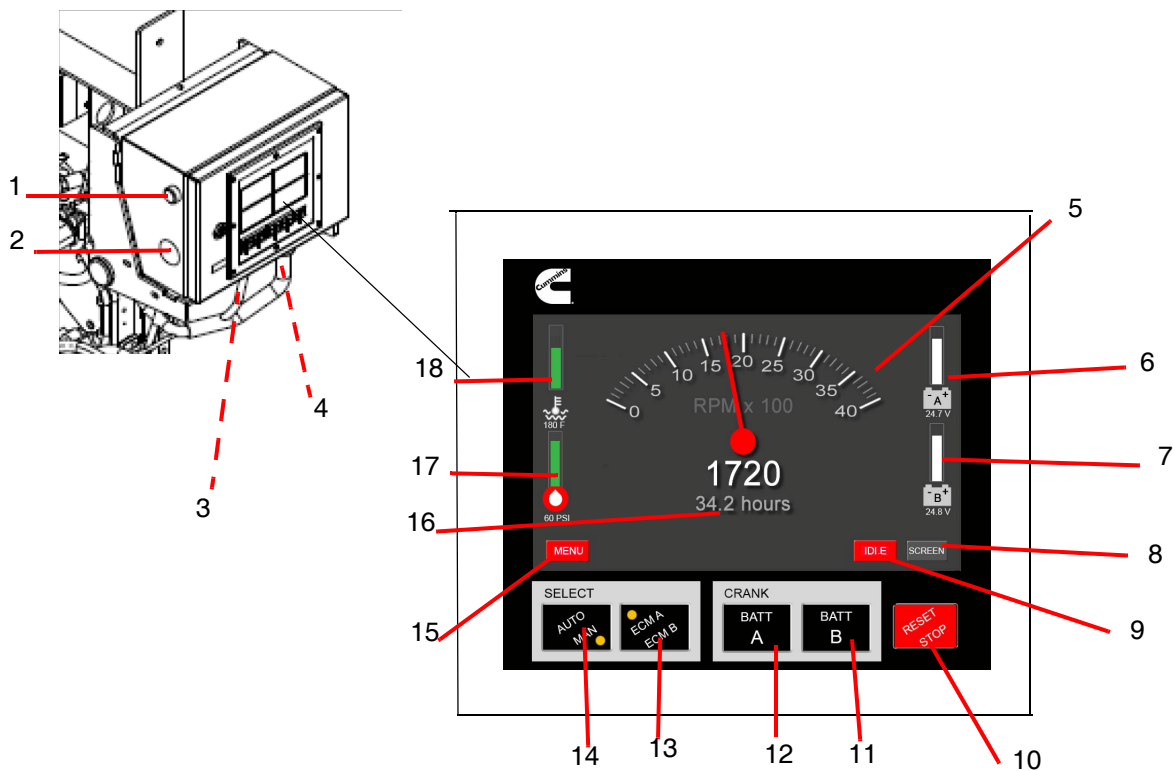

- | | |
|----------------------------|---|
| 1. Engine STOP button | 11. Crank battery B momentary start switch |
| 2. Customer access port | 12. Crank battery A momentary start switch |
| 3. Diagnostics connector | 13. ECM A/ECM B selector switch and indicator lamps |
| 4. Engine ECM power supply | 14. AUTO/MAN mode selector switch and indicator lamps |
| 5. Tachometer | 15. MENU soft key |
| 6. Battery "A" voltmeter | 16. Hour meter |
| 7. Battery "B" voltmeter | 17. Engine oil pressure gauge |
| 8. SCREEN soft key | 18. Coolant temperature gauge |
| 9. IDLE soft key | |
| 10. RESET/STOP switch | |

Figure 2-4 FPDP control panel

2.5.1 Engine STOP button

The Engine STOP Button (1) is located on the left side of the FPDP enclosure and is used to stop the operation of the engine in either manual or automatic mode. The button must be pressed and held until the engine has shut down.

NOTE: Upon release of the Engine STOP Button, the fire pump drive engine will attempt to restart, If there is still a “pump on demand” signal present from the fire pump controller. The engine must also be stopped at the fire pump controller.

2.5.2 Customer access port

The customer access knock-out (2) is located on the left side of the FPDP for ease of access. With an opening diameter of 1.38 in. (3.5 cm), this is the only knock-out provided for the pump controller interconnect.

IMPORTANT: If additional holes are placed in the FPDP, all warranty on the fire pump drive engine will be void.

2.5.3 Diagnostics connector

The Diagnostics Connector (3) is located on the bottom of the FPDP enclosure and is strictly used for Cummins service personnel.

2.5.4 Engine ECM power supply

The Engine ECM Power Supply plug-in (4) is located on the lower side of the FPDP to provide unswitched battery power to both ECM A and ECM B.

2.5.5 Tachometer

The Tachometer (5) displays the engine speed in revolutions per minute (RPM) whenever the engine is operating.

2.5.6 Battery “A” and “B” voltmeters

The Battery “A” (6) and Battery “B” (7) Voltmeters display the charge status - or Voltage Direct Current (VDC) - of the relative battery connections.

2.5.7 SCREEN soft key

The SCREEN soft key (8) allows the user to switch to a detailed pop up list of additional analog values (when available): exhaust temperature; cooling loop temperature; cooling loop differential pressure; and J1939 values including: oil temperature; intake manifold temperature; and intake manifold pressure.

2.5.8 RESET/STOP switch

The RESET/STOP Switch (9) serves multiple purposes:

- To shut off the engine by removing the ECM keyswitch/Fuel Shutoff (FSO) valve until the engine speed decelerates to 0 RPM.
- To reset the fire pump drive engine after an overspeed fault has been activated, allowing subsequent restarts of the fire pump drive engine.

2.5.9 IDLE soft key

The IDLE soft key (10) allows the user to run an electronic engine at a reduced speed while the FPDP is in manual mode (See [Operation: FPDP Screens and Adjustments in Manual Mode - IDLE Soft Key](#)). When the FPDP AUTO/MAN selector switch is in the MAN position (manual mode), the IDLE soft key will appear and display in red. When the engine idle command is active, the IDLE soft key will display in green.

NOTE: The IDLE soft key is only intended to be used for commissioning or service events.

2.5.10 Crank battery A and B momentary start switches

The CRANK BATT A (12) and CRANK BATT B (11) momentary start switches engage the starter when the FPDP is in MANUAL mode.

CRANK BATT A energizes battery contactor A and CRANK BATT B energizes battery contactor B. Both CRANK BATT A and CRANK BATT B buttons can be energized at the same time in the event both batteries are weak.

2.5.11 ECM A/ECM B selector switch and indicator lamps

The ECM A / ECM B selector switch and indicator lamps (13) illuminate in yellow, indicating which ECM is being used to control the engine.

If ECM A (normal position) is selected, ECM A is monitoring and controlling the engine.

If ECM B (alternate position) is selected, ECM B is monitoring and controlling the engine, and the FPDP will indicate that the engine is operating on the alternate ECM.

2.5.12 Automatic or Manual mode of operation selector switch and indicator lamps

The AUTO/MAN selector switch and indicator lamps (14) illuminate in yellow, indicating the operational state of the FPDP.

The MAN selector switch (for manual operation) is only to be selected for engine setup, testing, and emergency and maintenance procedures. When the FPDP is in manual mode, the ECM keyswitch/FSO and raw water solenoids are always activated, except under an overspeed condition.



Manual operation of the fire pump drive engine is intended for a short run time. Leaving the FPDP in manual mode for an extended period may cause fuel dilution.

The AUTO selector switch (for automatic operation) is the normal state of the FPDP, in which the fire pump controller starts and stops the engine. In automatic mode, the fire pump drive engine shuts down or enters engine cool down upon loss of a signal from the fire pump controller.

2.5.13 MENU soft key

The MENU soft key (15) on the FPDP display allows the user to open the menu options. A complete list of FPDP screens and their functionality is outlined in the [Operation Section](#) of this manual.

2.5.14 Hour meter

The Hour Meter (16) maintains a running total of the hours of engine operation (run time).

2.5.15 Engine oil pressure gauge

Based on user parameter screen display selection, the Engine Oil Pressure Gauge (17) displays the engine oil pressure in pounds per square inch (PSI) or kPa. The Engine Oil Pressure Gauge displays by default in three different colors:

- green - when the engine oil pressure is greater than 25 PSI (172 kPa);
- yellow - when the engine oil pressure is between 17 PSI (117 kPa) and 25 PSI (172 kPa); and
- red - when the engine oil pressure is below 16 PSI (110 kPa). *NOTE: Engine oil pressure displayed in red will also be accompanied by a low oil pressure fault. Refer to TB-4.*

2.5.16 Coolant temperature gauge

Based on user parameter screen display selection, the Coolant Temperature Gauge (18) displays the engine coolant temperature in degrees Fahrenheit or degrees Celsius. The Coolant Temperature Gauge displays in three different colors:

- green - when the coolant temperature is between 100-199 °F (38-93 °C);
- yellow - when the coolant temperature is between 200-211 °F (93-100 °C) OR below 100 °F (38 °C). *NOTE: when the coolant temperature is below 100 °F (38 °C), the yellow gauge will also be accompanied by a low coolant temperature fault. Refer to TB-312.; and*
- red - when the coolant temperature is greater than 212 °F (100 °C). *NOTE: the red gauge will also be accompanied by a high coolant temperature fault. Refer to TB-5.*

2.6 FPDP informational displays

2.6.1 Fault code warning displays

Fault codes diagnosed by the ECM are displayed in a yellow or red International Organization for Standardization (ISO) symbol and/or overlay box which lies atop the tachometer signal (the engine speed is still digitally displayed) to alert the operator to service the engine as soon as possible. Only the first seven active ECM faults will be displayed in the overlay.

NOTE: To remove the overlay box from atop the tachometer, press the SCREEN Soft Key.

2.6.1.1 Yellow warning indicators

The yellow ISO symbol (shown in [Figure 2-5](#)) or the yellow ISO symbol AND a large yellow box covering the tachometer (shown in [Figure 2-6](#)) indicate an engine malfunction that requires timely operator attention.

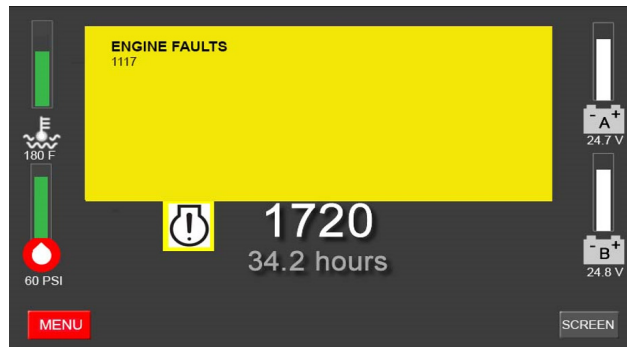

Figure 2-5 Yellow warning indicator ISO symbol only

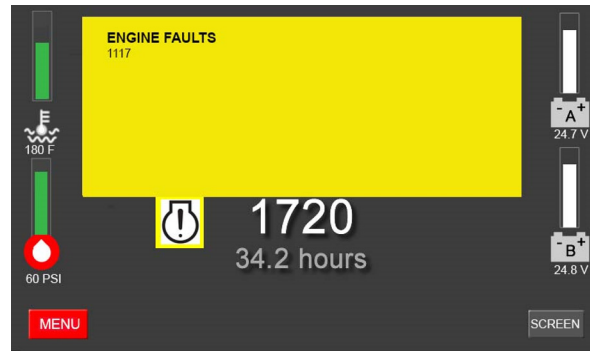

Figure 2-6 Yellow warning indicator ISO symbol and overlay box

When applicable, the FPDP may display the Yellow Warning Indicator for any one of the following operational issues:

- The ECM has sensed a **non-mission disabling fault**. A three- or four-digit diagnostic fault code will display on the FPDP which can then be used to help diagnose the engine malfunction. Refer to the Fault Code Chart in the [Fault Codes Section](#) or contact your local Cummins Distributor.
- **Communications have been lost with the ECM**. The FPDP communicates with electronically-controlled engines via J1939. As shown in [Figure 2-7](#), if communications are lost, "J1939 Lost" will appear on the top left of the screen. The warning lamp will also illuminate and the text "NWF" (which stands for "Network Failure") will replace all digital J1939 values, except the tachometer, which will revert to using a mechanical speed sensor for engine speed detection.

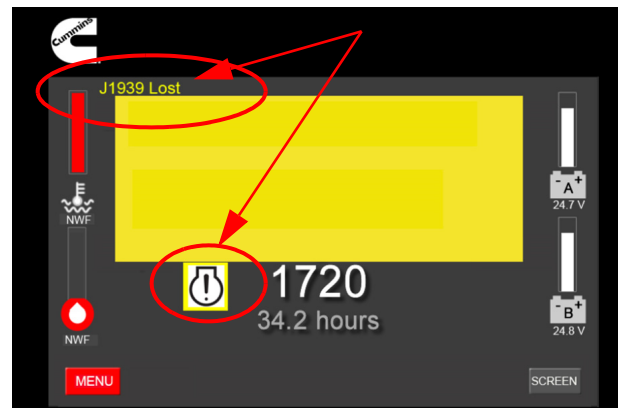

Figure 2-7 Loss of J1939 communications

- **Communications have been lost with the Digital Panel Expansion Module (DPEM).** As shown in [Figure 2-8](#), “DPEM Lost” will appear on the FPDP User Interface Screen if communications between the FPDP and DPEM are compromised.

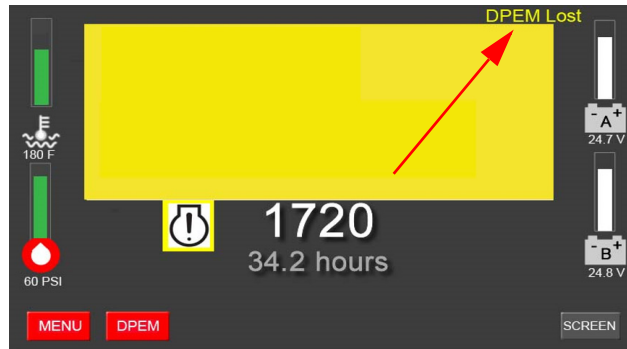

Figure 2-8 DPEM lost fault screen

- **A DPEM alarm** has been activated.
- The pump discharge **pressure is greater than 115%** of the desired pressure in a Variable Speed Pressure Limiting Control (VSPLC)-enabled system (see [Figure 2-13](#)).

2.6.1.2 Red warning indicators

The red ISO symbol (shown in [Figure 2-9](#)) or the red ISO symbol AND a large red box covering the tachometer (shown in [Figure 2-10](#)) indicate an engine malfunction that requires immediate and decisive operator response. The FPDP will display the Red Warning Indicator when the ECM has sensed a fuel system or ECM-specific diagnostic fault. Refer to the Fault Code Chart in the [Fault Codes Section](#) or contact your local Cummins Distributor.

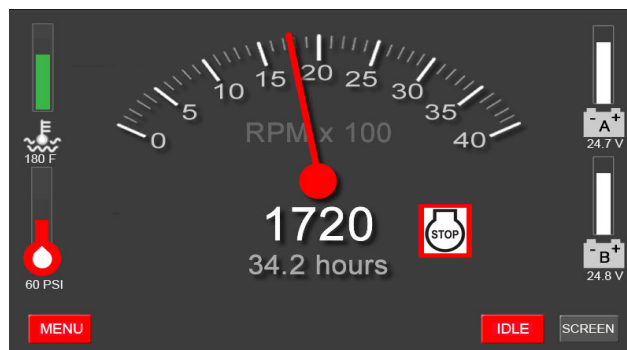

Figure 2-9 Red warning indicator ISO symbol only

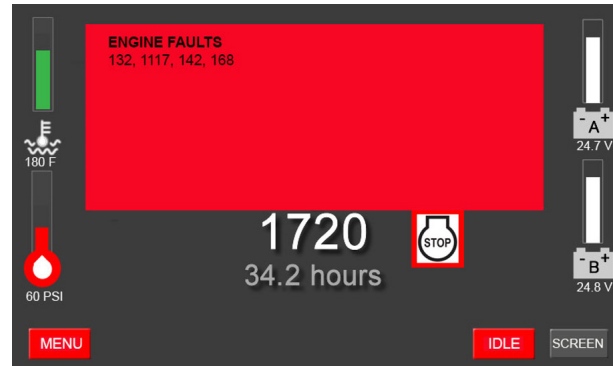

Figure 2-10 Red warning indicator ISO symbol and overlay box

2.6.2 Overspeed warning indicator

As shown in Figure 2-11, “ENGINE OVERSPEED” flashing in red at the top of the FPDP screen indicates that the engine has exceeded its rated RPM and that possible damage to the sprinkler system may occur.

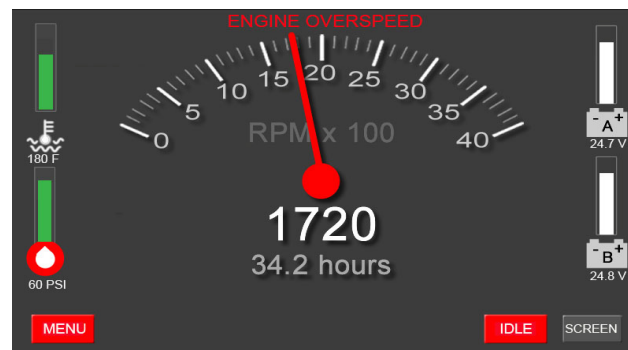

Figure 2-11 Overspeed warning indicator

2.6.3 VSPLC information and warnings

IMPORTANT: VSPLC capability is FM-approved and the fire pump drive engine must be ordered from Cummins as a variable speed engine; specific manufacturing tests are required for fixed and variable speed fire pump drive engines prior to installation.

VSPLC is a controls feature in which the FPDP varies the engine speed in an attempt to maintain a constant pump discharge pressure. The allowable speed range for a VSPLC engine is from low speed idle (LSI) to rated speed where LSI = 1200 RPM on all engines except the CFP15E and CFP30E (in which LSI = 1400 RPM).

The rated speed can be slightly increased or decreased, just as the fixed speed engine setpoint can be, by a Cummins representative.

Description

As shown in [Figure 2-12](#), “VSPLC Active” and the VSPLC discharge pressure will be displayed in white at the bottom of the screen when VSPLC is enabled and active.

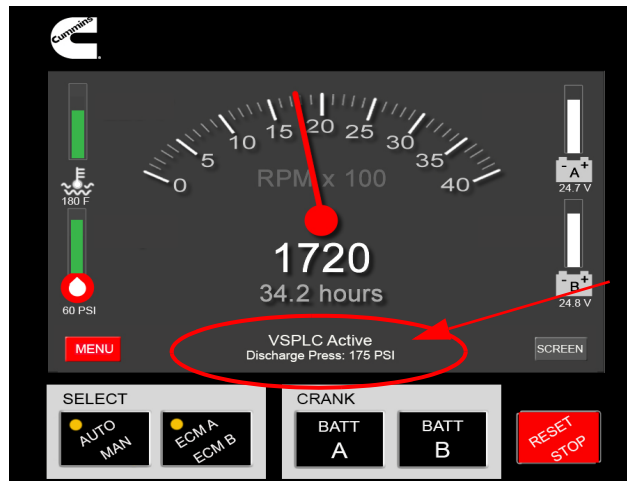

Figure 2-12 VSPLC active screen - white (sample)

If VSPLC is active and the pump discharge pressure is greater than 115% of the setpoint:

- “VSPLC Active” and the VSPLC discharge pressure will be displayed in yellow at the bottom of the screen (shown in [Figure 2-13](#))
- A yellow engine warning lamp icon will also appear on the screen (shown in [Figure 2-13](#))
- A yellow overlay box will appear atop the tachometer signal (the engine speed is still digitally displayed) that states “HIGH PUMP DISCHARGE PRESSURE” to alert the operator to service the engine at the earliest convenience

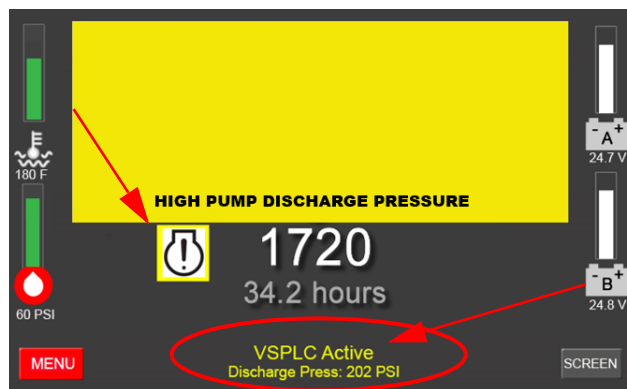

Figure 2-13 VSPLC active screen - yellow (sample)

In order to satisfy fire pump commissioning requirements, the engine will run at fixed speed only when the FPDP is in manual mode with TB-1 off. As shown in [Figure 2-14](#), “VSPLC Inactive” and the VSPLC discharge pressure will be displayed in red at the bottom of the screen when VSPLC is not enabled and/or not active.

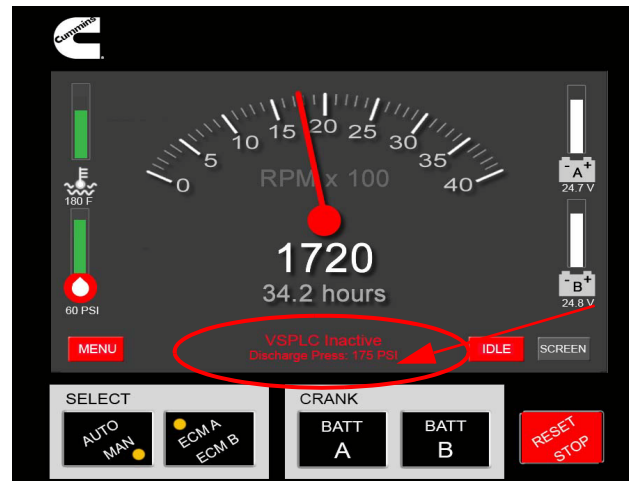

Figure 2-14 VSPLC inactive screen - red (sample)

NOTE: If TB-1 is activated from the fire pump controller during this time, the VSPLC mode will activate and control the engine speed based on the pump discharge pressure. “VSPLC Active” and the VSPLC discharge pressure will revert back to white at the bottom of the screen (shown in [Figure 2-12](#)).

2.6.4 DPEM fault screens

When an analog input parameter crosses the alarm setpoint or a switched input is active, the FPDP may display the DPEM fault one of two ways:

- **From the FPDP** - As shown in [Figure 2-15](#), the warning symbol will illuminate and the overlay will activate in yellow with the text of the active fault.

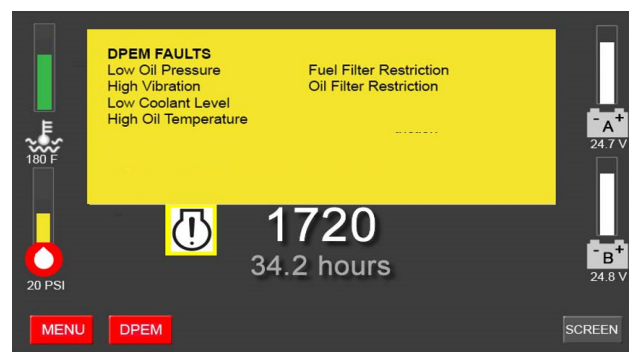

Figure 2-15 DPEM fault screen (sample)

- **From the DPEM/remote location** - The terminal block interface inside of the DPEM has been created for connection to monitor alarms remotely. There is an LED next to each terminal block that will also illuminate if the relay is commanded closed.

Description

Each set of four relays has a common dry contact associated for integration flexibility:

- Terminal Blocks 13-16 (R1-R4) are dedicated to switched inputs, with TB-17 being the common contact
- Terminal Blocks 18-21 (R5-R8) are dedicated to temperature inputs, with TB-22 being the common contact
- Terminal Blocks 23-26 (R9-R12) are dedicated to pressure inputs, with TB-27 being the common contact
- Terminal Blocks 28-31 (R13-R16) are dedicated to additional pressure inputs or J1939 setpoints, with TB-32 being the common contact

As shown in [Figure 2-16](#), “DPEM Lost” will appear on the FPDP screen if communications between the FPDP and DPEM are compromised.



Figure 2-16 DPEM lost fault screen (sample)

2.7 Electronic control module (ECM)

The engine Operation and Maintenance manual provides detailed information about the ECM(s).

A second ECM is installed on electronic engines to satisfy the NFPA 20 requirement for a redundant means of electronic fuel injection. Switching of the sensor inputs and outputs to the respective ECM is controlled through the FPDP either manually (by means of the ECM A/B Selector Switch on the panel) or through an automated process called Autoswitching (refer to the Operation section of this manual for more information on Autoswitching).

NOTE: *Cummins electronically-controlled “engines” normally enable ECMs with derate and shutdown protection. Fire pump drive engines have the derates and shutdowns disabled. Fire pump drive engines will run to destruction, making preventive maintenance even more essential for a fire pump drive engine.*

2.8 Digital panel expansion module (DPEM) (optional)

The digital panel expansion module (DPEM) is an optional electronic device that works in conjunction with the FPDP to provide options for monitoring and alarming custom inputs. As shown in [Figure 2-17](#), the DPEM is housed in a 316 stainless steel enclosure and contains a series of terminal blocks for customer connection to specified alarm points. One DPEM can be configured for any or all of the following:

- Four switched inputs;
- Three temperature inputs;
- One exhaust temperature input;
- Six pressure inputs; and/or
- J1939 parameters (when applicable).

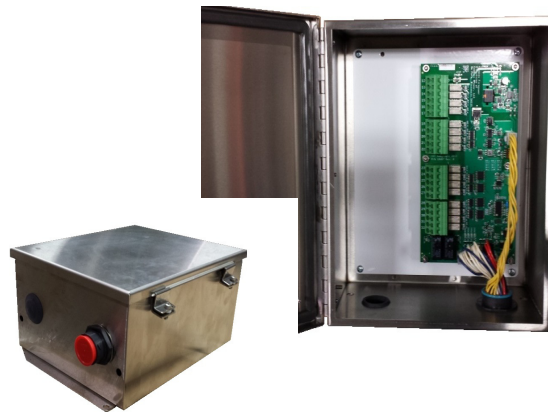

Figure 2-17 Digital programming expansion module (DPEM)

2.9 Fuel supply and drain

As shown in [Figure 2-2](#), the fuel supply and return connections are centrally located on the opposite side from the FPDP. Refer to the [Engine Data Sheet](#) for the maximum allowable fuel tank supply locations above the fuel pump. Follow published troubleshooting procedures to check fuel restriction measurements.

2.10 Bosch electronic fuel system

The CFP30E comes with a gear type fuel pump driven by the engine.

The fire pump drive engine is equipped with an electronic fuel system that delivers precise fuel quantities with precise injection timing at high injection pressures. The system consists of high-pressure unit injectors and the fuel supply system uses various system monitoring sensors. The system is controlled by ECMs for fueling and timing based on temperature, altitude, pressure, and throttle position.

2.11 Air intake system

The air intake system supplies combustion air to the fire pump drive engine cylinders. The air filters prevent particulate matter from entering the air intake. As shown in [Figure 2-18](#), the turbocharger directs the air through the LTA heat exchanger for cooling before entering the cylinders.

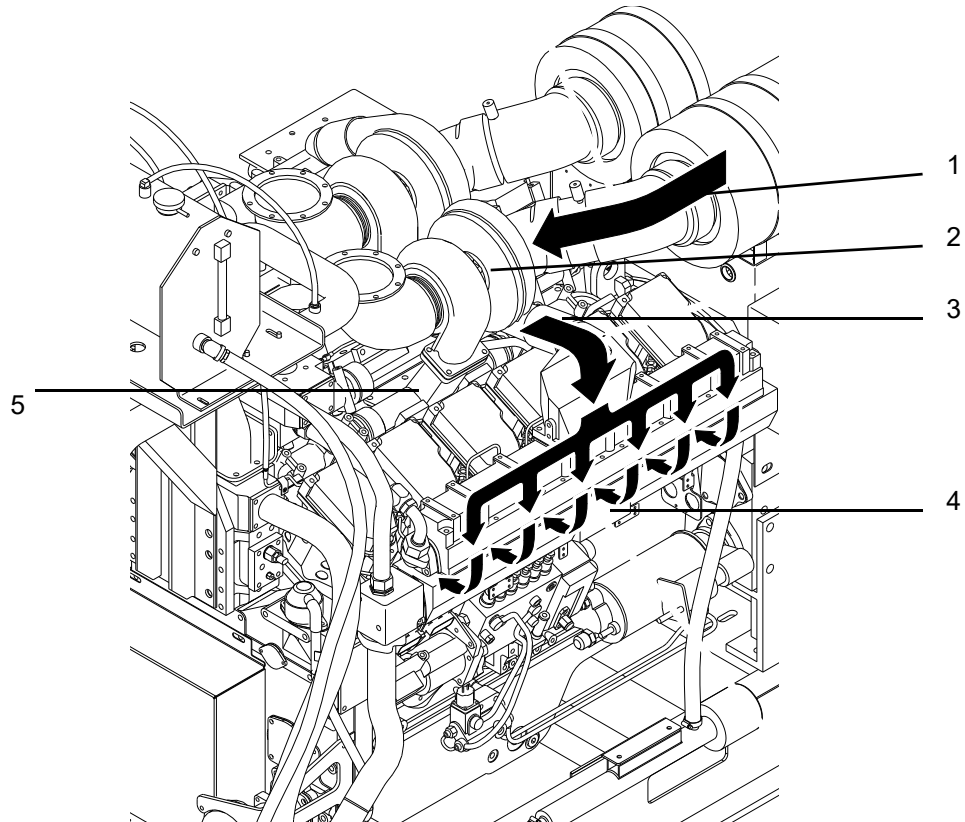

- | | |
|---|-------------------------|
| 1. Filtered intake air from air cleaner (2) | 4. LTA |
| 2. Turbocharger (2) | 5. Exhaust manifold (2) |
| 3. Turbocharger outlet (2) | |

Figure 2-18 Engine air intake and LTA flow diagram (typical)

2.12 Cooling water system

The fire pump drive engine cooling water supply provides cooling water for the LTA heat exchanger and the JW coolant heat exchanger.

As shown in the following diagrams, cooling water entering the cooling system through the cooling water inlet circulates through the heat exchanger for the LTA system, cooling the compressed air from the turbocharger before it enters the combustion chamber. The cooling water from the LTA heat exchanger then enters the JW heat exchanger for the engine cooling system. The cooling water exits the JW heat exchanger (engine) through the drain line. The second diagram shows the path of water through the engine cooling system.

IMPORTANT: *The cooling water supply must be immediately available when the engine is started.*

IMPORTANT: *Do not operate without a pressure cap.*

NOTE: *When filling with coolant, allow air to bubble out after the initial fill and then add coolant to the maximum level again. Monitor the coolant level after running the engine to ensure that all of the air is out of the system and replace with coolant.*

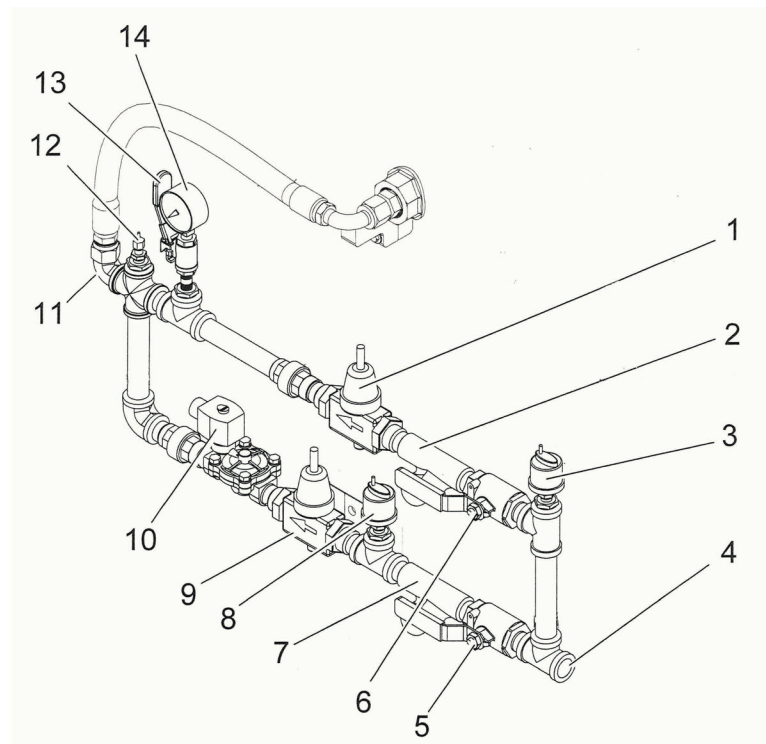

- | | |
|------------------------------------|--|
| 1. Bypass water pressure regulator | 8. Post strainer pressure sensor |
| 2. Bypass water strainer | 9. Normal water pressure regulator |
| 3. Pre-strainer pressure sensor | 10. Normal water solenoid valve (where required) |
| 4. Raw water inlet connection | 11. Outlet to heat exchanger |
| 5. Normal water inlet valve | 12. Temperature sensor |
| 6. Bypass water inlet valve | 13. Pressure gauge isolation valve |
| 7. Normal water strainer | 14. Water supply pressure gauge |

Figure 2-19 Cooling loop (typical)

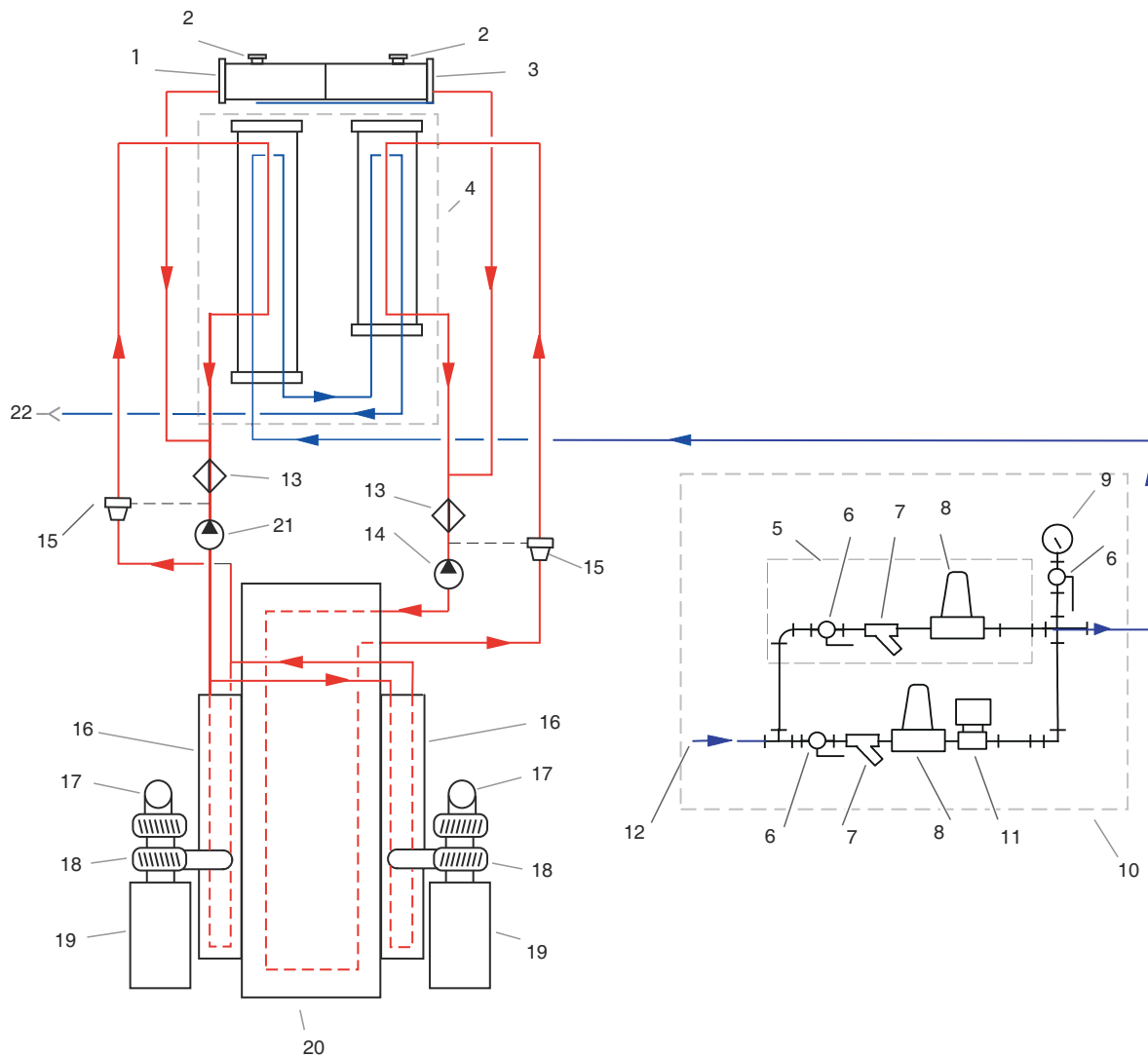

- | | |
|--|---|
| <ol style="list-style-type: none"> 1. Low Temperature Aftercooler (LTA) coolant surge tank 2. Coolant pressure/fill cap (2) 3. Jacket Water (JW) coolant surge tank 4. Heat exchanger 5. Raw water bypass piping 6. Manual shut-off valve (3) 7. Raw water strainer (2) 8. Raw water pressure regulator (2) 9. Raw water pressure gauge 10. Cooling loop 11. Raw water solenoid valve (if required) | <ol style="list-style-type: none"> 12. Raw water inlet connection 13. Coolant filter (2) 14. JW coolant pump 15. Thermostat (2) 16. LTA (2) 17. Exhaust flex connection (2) 18. Turbocharger (2) 19. Air filter (2) 20. Engine block 21. LTA coolant pump 22. Raw water discharge connection |
|--|---|

Figure 2-20 Engine Cooling System Flow Diagram (typical)

2.13 Engine oil system

The engine oil system lubricates moving internal engine parts (pistons, connecting rods, valves, cam shafts, shafts, and bearings). The oil pump circulates oil from the oil pan, through the oil filter, and into engine areas where friction may develop. Refer to the Cummins engine Operation and Maintenance Manual or Cummins QuickServe Online (QSOL) for additional information.

NOTE: *Typically engine oil has been added during manufacture and testing procedures; however, shipping restrictions can affect whether the oil is maintained in the engine or drained for shipping. Check the oil level at the dipstick. Add oil as necessary to bring the oil level to the H (high) mark on the dipstick.*

2.14 Engine exhaust system

The exhaust system removes engine exhaust from the cylinders after the combustion process. The exhaust discharges from the exhaust manifold, passes through (drives) the turbocharger, and exits through the exhaust connection. Refer to the Cummins engine Operation and Maintenance Manual or Cummins QuickServe Online (QSOL) for additional information.

This page is intentionally left blank.

3 - Installation

3.1 Introduction

This section provides instructions for the initial installation, adjustment, and testing of the Cummins fire pump drive engine. Appropriate portions of this section should be used when returning the engine to operation after overhaul or major maintenance.

3.2 Receiving and handling

Cummins fire pump drive engines are pre-assembled and tested before shipment. Parts not shipped attached to the engine are sometimes shipped individually. The equipment was thoroughly inspected and prepared for shipping before it was turned over to the carrier. Upon receipt of the fire pump drive engine from the shipper:

1. Inspect the equipment for damage that may have occurred in shipping; and
2. Check each item carefully against the shipping manifest or bill of lading.

3.3 Site preparation

The site should be clean and relatively level. Clear the proposed equipment area of overhanging obstructions and obstacles protruding from the floor.



Avoid installation in a dusty or dirty environment. Provide adequate physical protection from other physical damage as may be present in the specific location.

3.4 Drive shaft installation

Drive shaft installation should be done by trained technicians familiar with local, state, and federal codes and regulations.

Refer to National Fire Protection Association (NFPA) 20 for installation and applicable local code requirements and NFPA 25 for inspection, testing, and maintenance requirements.

Follow these steps to install the drive shaft:



Ensure that the lifting device is capable of safely lifting the weight of the engine or the combined weight of the assembled pump base, drive line, and pump. Do not use the engine lifting points for assembly!

1. Ensure that the engine and pump are correctly aligned.
 - a. Ensure that the engine position is centered on the frame side to side within $\pm .76$ mm (.03 in) by measuring outside of the frame side to the engine support leg mounting pad. (Compare the two front engine supports and two back engine supports.)

- b. As shown in [Figure 3-1](#), align the engine center line to the pump center line within $\pm .76 \text{ mm}$ (.03 in).

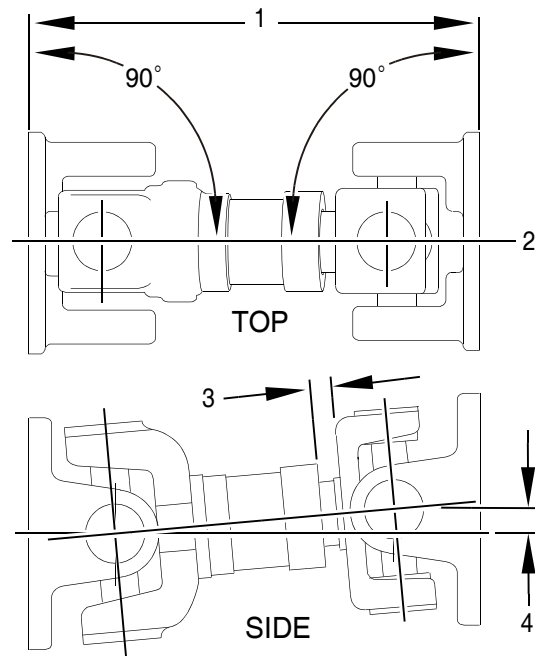

- | | |
|--|---|
| 1. Planes must be parallel | 3. Distance to equal half of total travel |
| 2. Align both mounting center lines to $\pm .76 \text{ mm}$ (.03 in) | 4. $2^\circ \pm 1^\circ$ |

Figure 3-1 Drive shaft alignment

- c. Ensure that the pump center line to the engine crankshaft center line (in vertical plane) is $2^\circ \pm 1^\circ$.
- d. Ensure that the drive shaft mounting flanges are parallel.
2. As illustrated in [Figure 3-2](#), lubricate the grease fittings on the drive shaft universal joint.

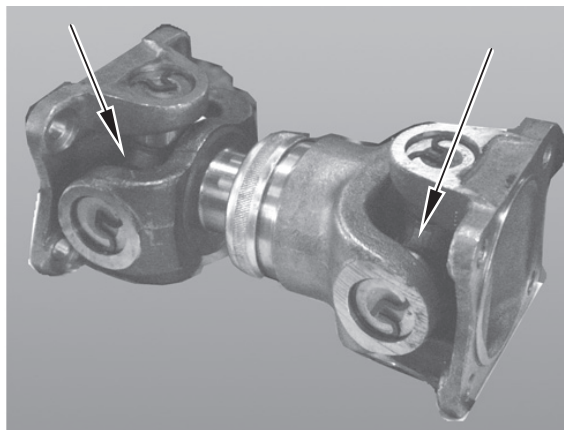

Figure 3-2 Drive shaft universal joint grease fittings

3. Check that the fire pump drive engine is properly installed per the pump manufacturer's specifications.
4. Cummins recommends using a good quality semi-synthetic, molybdenum-fortified National Lubricating Grease Institute (NLGI) #2 lithium complex grease.

NOTE: *Some lubrication loss may occur during transport and storage. It is recommended that the drive shaft be re-lubricated upon installation.*

3.5 Fuel supply installation

NOTE: *It is the responsibility of the customer to provide and install a properly-rated fuel tank per NFPA 20 guidelines.*

To properly install a fuel supply, follow these instructions:

1. Install an elevated no. 2 diesel fuel tank or other fuel supply arrangement which is compatible with American Society of Testing and Materials (ASTM) no. 2 diesel fuel specifications.

NOTE: *The fuel supply line at the fuel tank must be higher than the fuel intake port on the engine fuel pump. Ensure that the fuel system is installed in a safe and effective manner.*

2. Size the fuel tank for the maximum expected full-load engine operation period with the initial fuel level at the minimum level for refueling.
3. Install a fuel return line and route this line to the bottom of the fuel tank in order to minimize the return head.
4. Install a fuel supply line to the fire pump drive engine.

NOTE: *For fuel line specifications, refer to the [Engine Data Sheet](#).*

NOTE: *DO NOT use copper or galvanized pipe for the fuel return or supply lines.*

The fire pump drive engine fuel system has been primed during manufacturing and test procedures. The engine is equipped with an engine driven (gear) fuel pump.

An optional fuel pre-filter and a fuel filter/water separator is integrated into the fuel delivery system of the fire pump drive engine. To ensure that the filter/separator is free of water, open the fuel filter/water separator drain at the bottom of the filter and drain the fuel into a container until no water is present. Dispose of the contaminated fuel in accordance with local environmental regulations.

CAUTION

Due to the precise tolerances of diesel injection systems, it is extremely important that the fuel be kept clean and free of dirt or water. Dirt or water in the system can cause severe damage to both the fuel pump and the fuel injectors.

WARNING

Do not mix gasoline, alcohol, gasohol, ethanol, or methanol with diesel fuel. This mixture will cause severe engine damage or explosion.

CAUTION

Use ONLY no. 2 diesel (ASTM no. 2D) fuel. Any fuel other than no. 2 diesel fuel may affect emission levels. Any adjustment to compensate for reduced performance with a fuel system using alternate fuel is not warrantable.

3.6 Cooling water supply installation

IMPORTANT: *The cooling water supply must be immediately available when the engine is started. Ensure that the supply line valves are in the OPEN position.*

NOTE: *The flow rate of the cooling water should be as great as possible without exceeding the maximum allowable pressure shown in the [Engine Data Sheet](#).*

To install the cooling water supply:

1. Provide a cooling water discharge line at the outlet of the engine coolant heat exchanger and provide a cooling water supply line to the cooling water inlet per the [Engine Data Sheet](#).

NOTE: *The cooling water outlet piping from the heat exchanger should be one pipe size larger than the supply piping.*

2. Check the pressure regulator setting on the cooling loop with water flowing through the heat exchanger. The cooling loop is supplied by Cummins; both water pressure regulators have been set at (or slightly less) water pressure during manufacture and testing:
 - For the CFP5E, CFP7E, CFP9E, CFP15E and CFP23E - 276 kPa (40 psi)
 - For the CFP30E, CFP50 and CFP60E models - 345 kPa (50 psi).

IMPORTANT: *The manual water valves for the normal loop should remain OPEN at ALL times. The manual valves for the bypass loop should be CLOSED during automatic (pump controller) operation. When running, the engine should stabilize between temperatures identified on the [Engine Data Sheet](#). The flow rate may need to be adjusted to maintain the desired engine temperature.*

NOTE: *Excessively cold (4 °C to 23 °C [40 °F to 75 °F]) cooling water flow can cause condensation inside the charge air cooler.*

IMPORTANT: *Continuous operation with low coolant temperature (below 70 °C [158 °F]) or high coolant temperature (above 107 °C [225 °F]) can damage the engine.*

3. Adjust the cooling water based on the water *flow* rather than the water *pressure*. The flow is dependent on the cooling water temperature. Refer to the [Engine Data Sheet](#).
4. To measure the water flow, use an appropriate-sized container to measure the amount of water and the elapsed time of the water to flow from the discharge pipe and then formulate the calculations:

Flow rate = container size/ time to fill container.

Example:

Time to fill a 20 gallon container = 15 seconds.

20 gallons divided by 15 seconds = 1.33 gallons per second.

Multiply by 60 seconds = 80 gallons per minute (gpm) (FLOW RATE)

5. Adjust both pressure regulators to a pressure that will provide a flow rate at or above the specifications listed in the [Engine Data Sheet](#).

CAUTION

When the cooling water piping is installed, adjust both of the pressure regulator setpoints before operating the pump. Damage to the heat exchanger may occur from improperly regulated cooling water supply pressure.

IMPORTANT: Monitor the oil pressure and coolant temperature gauges frequently. Refer to Lubricating Oil System Specifications or Cooling System Specifications in the [Engine Data Sheet](#) for recommended operating pressures and temperatures. Shut off the engine if any pressure or temperature does not meet the specifications.

NOTE: Maximum engine coolant temperature should not exceed the temperature listed on the [Engine Data Sheet](#). The coolant expansion pressure/fill cap must meet the minimum pressure of 10 kPa (15 psi).

The engine coolant system contains a mixture of at least 50% antifreeze and 50% water. The coolant level should be maintained so it is visible in the coolant level sight gauge.

3.7 Battery installation

The minimum recommended Society of Automotive Engineers (SAE) reserve capacity (RC) and SAE cold cranking ampere (CCA) values for a particular engine can be found on the [Engine Data Sheet](#). RC and CCA definitions can be found in SAE Standard J537. Refer to NFPA 20 and FM 1333 standards for additional battery installation information.

WARNING

Battery electrolyte (sulfuric acid) is highly caustic and can burn clothing and skin. Wear impervious neoprene gloves and safety goggles, or a full face shield, when working with the batteries.

IMPORTANT: Batteries must meet the requirement listed in the electrical system specifications. Batteries may be supplied by Cummins as an option, or may be supplied by the customer.

WARNING

Batteries can emit explosive gases during charging. Always ventilate the compartment before servicing the batteries. To avoid arcing, remove the negative (-) battery cable first and attach the negative (-) battery cable last.

To properly install the batteries:

1. As shown in the following diagrams, install the battery cable kit or equivalent customer-supplied wiring. Install battery sets in a well-ventilated or otherwise protected location.

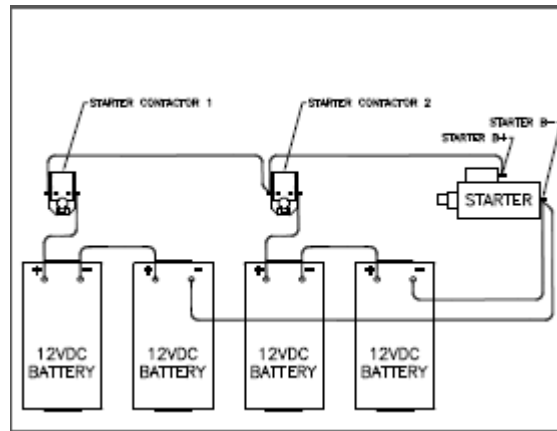
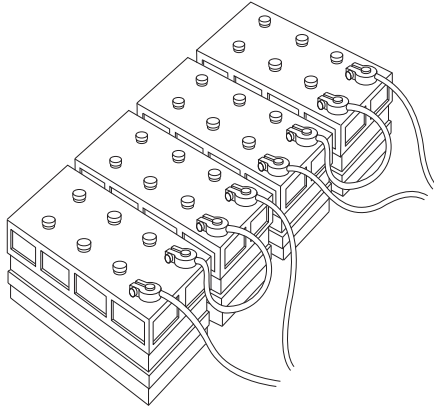

Figure 3-3 Series battery connection 24 VDC

2. Provide adequate room for servicing or replacing the batteries. Provide protection from extremes of temperature and weather.
3. Locate the batteries near the engine or increase the size of the conductors as required by applicable codes. Ensure that the batteries are configured properly for 24 VDC standard operations.
4. Check the battery cables and connections.

NOTE: Coat the terminals with petroleum jelly to prevent corrosion. Install the cables and tighten the battery connections.

3.8 Signal and control installation

The fire pump controller wires must be connected to the terminal blocks (TBs) on the FPDP Interface Terminal Strip and on the Battery Charger Interface. To complete the signal and control installation:

1. Ensure that the fire pump controller is properly installed and configured per the manufacturer's instructions.
2. Complete the fire pump controller wiring (customer-supplied) per the manufacturer's instructions.
3. Ensure electrical continuity and adequate insulation resistance for the installed wiring. Refer to the Operation - Engine Setup Screen section to conduct a Terminal Block Test from the FPDP.

3.8.1 FPDP interface terminal strip

As shown in [Figure 3-4](#), the TBs between the fire pump controller and the fire pump driver are standard UL and FM controller terminals and follow a direct one-to-one correspondence (some TBs are optional):

- **TB-1 [Run Solenoid Circuit]:** This B+ signal is necessary for fire pump operations while in the FPDP is in AUTO (automatic) mode. The Electronic Control Module (ECM) keyswitch/Fuel Shutoff (FSO) and raw water solenoid are activated when voltage is present at TB-1. When TB-1 is removed while the engine is running, the FPDP will command electronic engines to idle for up to three minutes.
- **TB-2 [Crank Termination Switch]:** This B+ signal is provided by the FPDP to inform the pump controller that the engine is running. Crank Termination indicates that the engine has started and that the crank command from the fire pump controller should stop immediately.
- **TB-3 [Overspeed Switch]:** This B+ signal is provided by the FPDP when the engine speed has exceeded 115% of the rated engine speed. When overspeed occurs, the ECM keyswitch or FSO outputs and the raw water cooling loop solenoid are immediately deactivated in an attempt to stop the fire pump drive engine. The FPDP will not allow the engine to be restarted until after the overspeed alarm has been reset.
- **TB-4 [Low Lubricant Pressure Switch]:** A ground path is provided by the FPDP when the oil pressure has dropped below the 16 psi (110 kPa) setpoint when the engine is running. A ground path is also provided to indicate low oil pressure when the engine is NOT running.

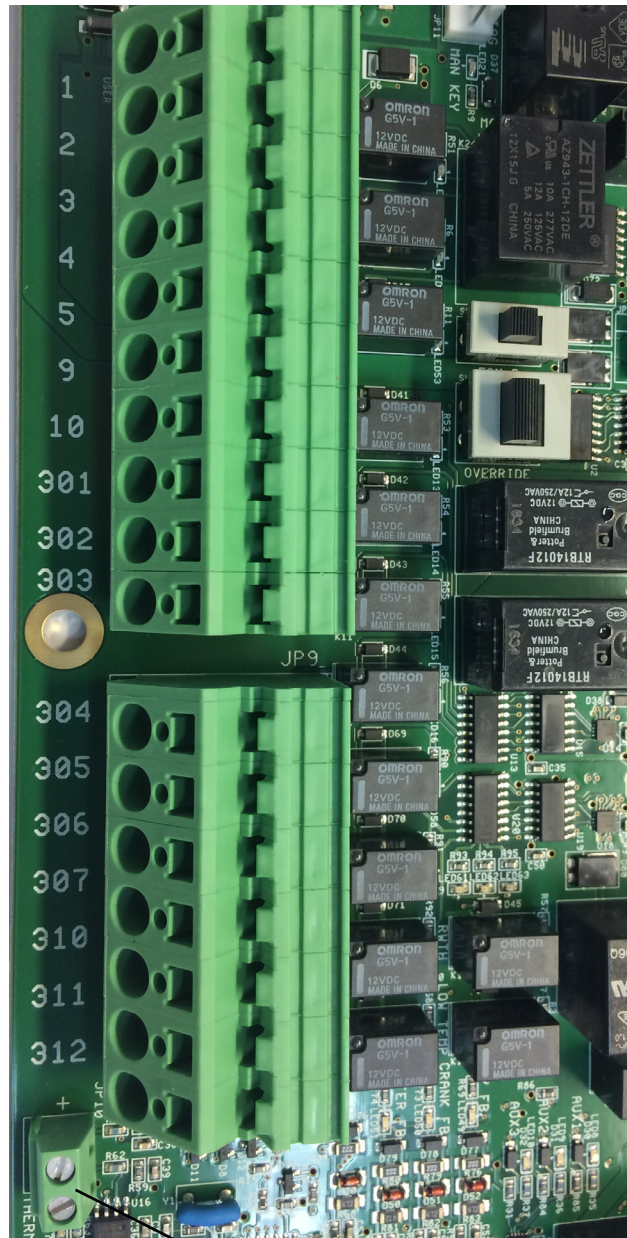

Thermocouple input

Figure 3-4 FPDP interface terminal strip

- **TB-5 [High Engine Temperature Signal]:** A ground path is present when the engine is running and the coolant temperature is at or above 212 °F (100 °C).
- **TB-9 [Main Battery Contactor One Coil or Battery Relay One Coil]:** This B+ signal is driven from the fire pump controller to contactor A when desiring to crank the engine from Battery A. Current in this circuit shall not exceed 10A continuous.

-
- TB-10 [**Main Battery Contactor Two Coil or Battery Relay Two Coil**]: This B+ signal is driven from the fire pump controller to contactor B when desiring to crank the engine from Battery B. Current in this circuit shall not exceed 10A continuous.
 - TB-301 [**ECM Switch**]: A ground path is provided by the FPDP when the engine is operating on ECM B.
 - TB-302 [**Fuel Injection Malfunction (FIM)**]: A ground path is provided by the FPDP when either of the ECMs triggers a fault code which can affect the performance of the Fuel Injection System. See the Troubleshooting section for possible fault causes and solutions.
 - TB-303 [**ECM Warning**]: A ground path is provided by the FPDP when a single ECM has been diagnosed as failed.
 - TB-304 [**ECM Failure**]: A ground path is provided by the FPDP when both ECMs have been diagnosed as failed.
 - TB-305 [**Custom Output 1**]: A ground path is provided by the FPDP when the custom alarm is configured and activated.

NOTE: *If an Air Shutoff Valve is purchased, TB-305 is reserved for valve position feedback.*

- **Type K Thermocouple Input - optional:** The screws to the Type K thermal couple input may be loosened for installation of an exhaust temperature.
- TB-306 [**Custom Output 2**]: A ground path is provided by the FPDP when the custom alarm is configured and activated.
- TB-307 [**Custom Output 3**]: A ground path is provided by the FPDP when the custom alarm is configured and activated.
- TB-310 [**Raw Water High Inlet Temperature**] - *not applicable on radiator-cooled models* - A ground path is provided by the FPDP when high raw water temperature is sensed.
- TB-311 [**Clogged Raw Water Cooling Loop Strainer**] - *not applicable on radiator-cooled models* - A ground path is provided by the FPDP when the raw water supply restriction is sensed.
- TB-312 [**Low Engine Temperature Signal**]: A ground path is provided by the FPDP when the engine coolant falls below 100 °F (37.8 °C).

3.8.2 Battery charger interface

As shown in [Figure 3-5](#), the Battery Charger Interface provides power to the fire pump controller, as well as provides charging current to the fire pump drive engine batteries. The Battery Charger Interface includes:

- TB-6 [**Battery A Positive**]: The fire pump controller senses Battery A charge state and charges Battery A through TB-6.
- TB-8 [**Battery B Positive**]: The fire pump controller senses Battery B charge state and charges Battery B through TB-8.
- TB-11 [**Battery A and Battery B Negative**]: The fire pump controller uses TB-11 as a ground reference for incoming power, as well as to charge the fire pump drive engine batteries.

NOTE: *This is not intended to create a fully isolated battery negative or ground system. Current in each terminal block shall not exceed 30 amperes continuous.*

To complete the battery signal connections:

1. Provide the initial charge on the redundant batteries per the battery charger's instructions.
2. Check that both voltmeters on the FPDP indicate the approximate battery voltage.

NOTE: *Both sets of batteries can be used for starting the engine in the event that one set is low.*

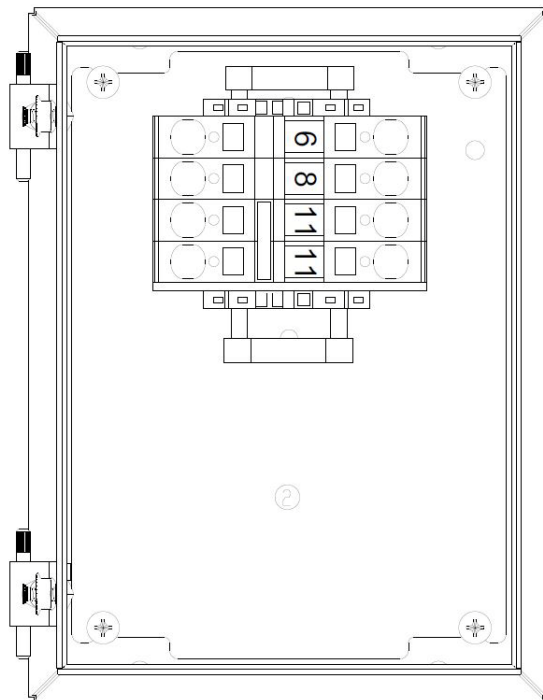

Figure 3-5 Battery charger interface

3.9 Coolant system preparation

The fire pump drive engine cooling and lubrication system was initially filled during manufacture and testing. To properly prepare the coolant system:

CAUTION

Ensure that all coolant systems have been filled to the proper level before operation by checking the coolant level sight gauge on the surge tank.

1. Inspect the engine coolant hoses and hose clamps and ensure that all coolant hoses and clamps are properly installed and water tight.
2. Ensure that the engine coolant heater maintains an engine coolant temperature of 49 °C (120 °F) or above.
3. Ensure that coolant is present in the engine coolant heater before plugging the heater element into a dedicated circuit. Add coolant, if necessary.

4. Inspect the heat exchanger weekly for external damage and contamination.

NOTE: Contamination of the heat exchanger will affect the ability of the cooling system to transfer heat and properly cool the engine and intake manifold.

5. Add coolant, if necessary:

NOTE: Supplemental engine coolant should be a mixture of 50% ethylene glycol antifreeze and 50% water to avoid engine damage. For additional information, refer to the antifreeze information found in the Maintenance section.

- If the engine *IS* equipped with a sight level gauge, ensure that the engine coolant level is visible at the center of the sight level gauge. Add coolant as required. **DO NOT OVERFILL!**
- If the engine *IS NOT* equipped with a sight level gauge, fill the cooling system with coolant to the bottom of the fill neck. Do not fill above the bottom of the fill neck.

6. Re-install the pressure/fill cap.

▲ WARNING

Do not remove the pressure/fill cap from a hot engine. Wait until the coolant temperature is below 50 °C (122 °F) before removing the pressure/fill cap. Heated coolant spray or steam can cause personal injury.

3.10 Lubricating oil system preparation

The fire pump drive engine and turbocharger were initially lubricated during manufacture and testing. To prepare the lubricating oil system for operation:

1. Check the oil level using the dip stick before operating the fire pump drive engine.
2. Fill the oil fill port to the “H” mark on the dipstick with lubricating oil.

For those models (CFP9E, CFP11E, CFP15E, and CFP23E) equipped with an oil level gauge, it may be necessary to adjust the gauge:

1. Ensure the engine oil is at the low level of the oil dipstick.
2. Start the engine.
3. Adjust the oil level gauge until it alarms.
4. Stop the engine.
5. Fill the oil fill port to the “H” mark on the dipstick with lubricating oil.

NOTE: Do not use special “break-in” lubricating oils for new or rebuilt Cummins engines. Use the same type of oil during the “break-in” as used during normal operation.

▲ CAUTION

Some regulatory and shipping restrictions may require that all lubricants, fuels, and coolants be drained for transport. Ensure that all cooling and lubrication systems have been filled to the proper level before operation.

NOTE: Using multi-viscosity lubricating oil can improve oil consumption control and improve engine cranking in cold temperatures while maintaining lubrication at high operating temperatures. Cummins recommends Premium Blue® 15W-40 oil for most climates.

CAUTION

Ensure that all cooling and lubrication systems have been filled to the proper level before operation.

3.11 Variable Speed Pressure Limiting Control (VSPLC) preparation

NOTE: VSPLC capability is on electronic engines, only. This section is not applicable to mechanical engines.

As shown in Figure 3-6, to prepare the fire pump drive engine for VSPLC capability, connect a 1/2 inch (12.7 mm) inside diameter pressure sensing line to the transducer or Cummins-supplied flexible hose located under the FPDP and the other end to between the pump discharge flange and the discharge check valve.

IMPORTANT: Cummins recommends that provisions be made within the VSPLC connection line to account for any engine vibration and movement.

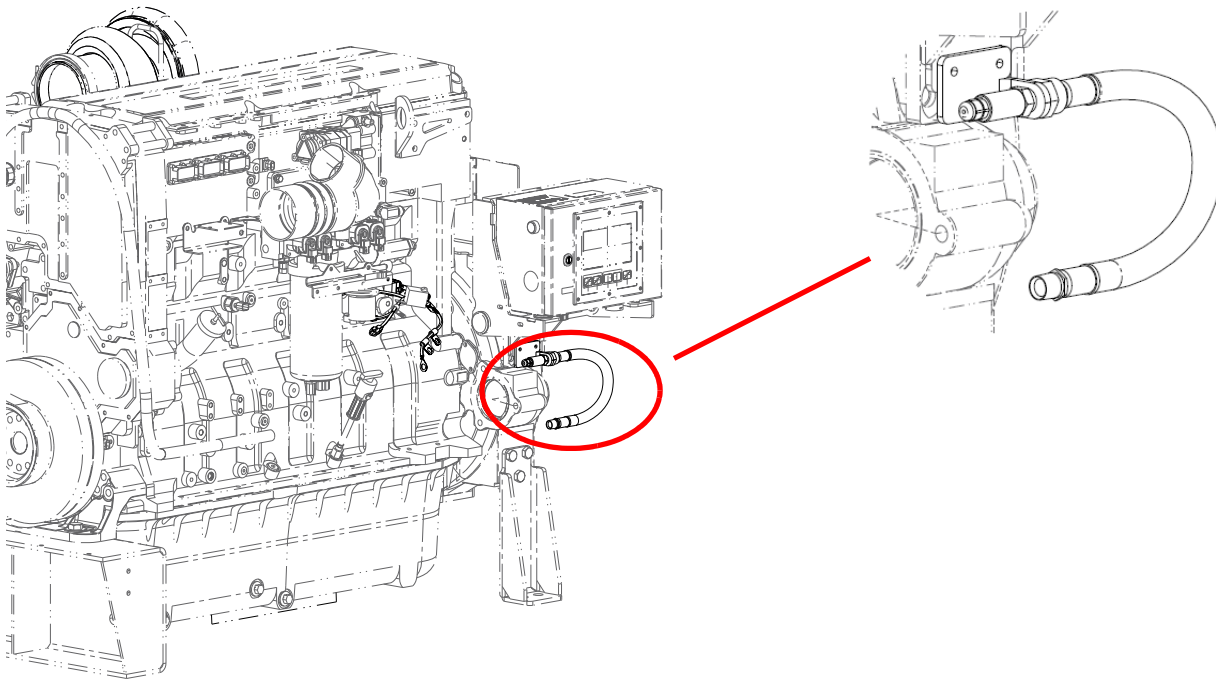

Figure 3-6 VSPLC pressure sensing connection

3.12 Pre-start inspections

Prior to starting the fire pump drive engine for the first time, perform a visual inspection:

1. Check that there is no apparent damage and that all components are installed.
2. Check that the drive belt is properly installed.
3. Check that all hoses and tubes are properly installed.

4. Check that all electrical connections are properly installed.
5. Check that the fire pump drive engine is properly installed per the pump manufacturer's instructions, is correctly aligned, and is free to rotate.
6. Lubricate the grease fittings on the auxiliary drive shaft.

NOTE: Use the same type of oil as used in normal operation. Cummins recommends Premium Blue[®] 15W-40 oil for most climates.

▲ WARNING

Before operating the equipment, complete all safety checks, remove all tools and foreign objects from the equipment, and ensure that all guards are in place and securely fastened. Alert area personnel that the equipment will be starting. Unintentional equipment start-up or contact with exposed or moving components can cause personal injury or equipment damage.

3.13 Engine monitoring

When the engine starts, it is important to monitor the displays:

1. Immediately check that water flow is established through the coolant heat exchanger. The water flow should be established immediately, but some delay may occur before the flow exits the heat exchanger drain connection.

NOTE: Ensure that cooling water is flowing and the water pressure shown on the local pressure gauge is no more than 414 kPa (60 psi). The minimum cooling water flow rate is identified in the [Engine Data Sheet](#).

2. Ensure that the engine operating temperature stabilizes between applicable ranges as identified in the [Engine Data Sheet](#).
3. Operate the engine for eight to ten minutes.
4. Inspect the engine for leaks, unusual noises, or other indications of incorrect operation.
5. While running the engine, look for the following signals during operation and field testing:

▲ CAUTION

If the oil pressure is not displayed on the gauge or if the low oil pressure message is displayed within fifteen seconds, STOP THE ENGINE IMMEDIATELY! Continued operation without proper lubrication will cause engine damage.

- Low engine lubricant pressure
 - High engine coolant temperature
 - Low engine temperature
 - High raw water temperature
6. Shut off the engine by pressing and holding the overspeed **RESET/STOP** switch.
 7. Shortly after the engine stops, check that the water flow stops automatically.

8. Correct any problems found during the inspection before proceeding.
9. Check the engine lubricating oil level at the dip stick. Add oil, if necessary.
10. Check the coolant expansion tank level. Add coolant, if necessary.
11. Check the cooling water strainers. Clean the strainers according to the maintenance schedule in [Section 5 - Maintenance](#).
12. Perform engine speed control and safety system tests per the instructions in [4 - Operation](#).

3.14 Start-up validation

The required installation tests are outlined in the NFPA 20 Standards and shall be performed to validate automatic and manual operational requirements for field acceptance testing. Visit <https://www.cummins.com/engines/fire-pump-drives/registration-and-warranty> to download the Start-up inspection checklist.

NOTE: *The maximum engine speed should only be altered by a Cummins technician.*

These instructions should be used during the commissioning of a new diesel fire pump drive engine to validate the alarming between the Cummins FPDP and the pump controller. The various testing techniques detailed below will safely validate the connections between these two devices, the pump controller's response to the alarm, and the FPDP's internal ability to activate the alarm. Unless otherwise instructed, conduct all tests with the FPDP in **Auto** mode and the pump controller in **Manual** mode. The tests apply to both Electronic Control Module (ECM) A and ECM B

To access the Analog Values screen, press **MENU** and then **ANALOG VALUES**. If an alarm does not register on the pump controller as expected, refer to the Troubleshooting instructions at the end of this document.

VSPLC units must be exercised to create their maximum pressure during commissioning. This can be easily completed by switching the unit into **Manual** mode on the FPDP. A dialog box will appear on the screen alerting the user that the engine will run at a constant rated speed. Once in **Manual** mode, simply start the engine from the FPDP, and the engine will run at its rated maximum speed. **NOTE: TB-1 must be inactive for the engine to run at a constant rated speed, otherwise it will run in VSPLC mode.**

To access the **Terminal Block Test** menu to test the Power Board circuitry and connection to the pump controller:

1. Press MENU



2. Select ENGINE SETUP

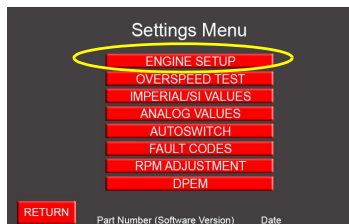

3. Enter "806" and press SUBMIT

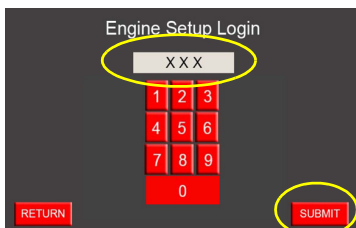

4. Select TERMINAL BLOCKS

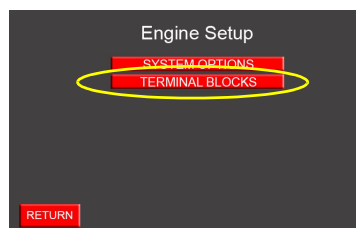

A typical Terminal Block Test screen is shown below. Follow the detailed instructions in the next section to perform the start-up validation.

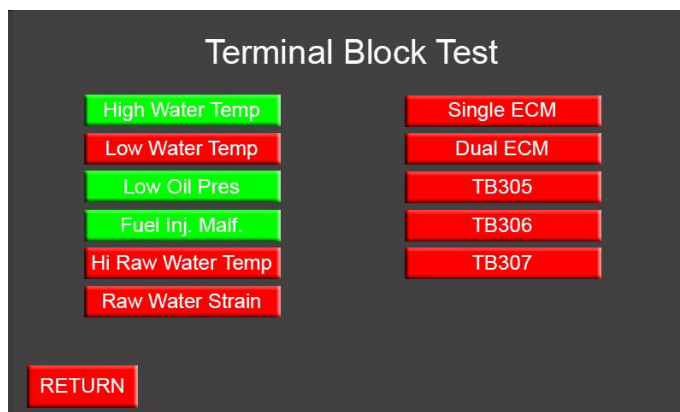

Figure 3-7 Typical Terminal Block Test screen

3.14.1 High Water Temp

Simulate a high coolant temperature condition (TB-5 - High Engine Temperature).

TEST	With the engine running from the pump controller and the FPDP in Auto mode, press the High Water Temp soft key (when the button is green, the alarm will activate) to simulate a high coolant temperature alarm sent from the FPDP to the pump controller.		
	Validate that the high coolant temperature alarm is active (LED is lit) on the pump controller.	VERIFY	The pump controller alarm indicates that a high engine temperature condition has occurred.
	After the alarm has been verified, reset the alarm on the pump controller by turning the pump controller off and then on.		

3.14.2 Low Water Temp

Simulate a low engine temperature condition (TB-312 – Low Engine Temperature).

NOTE: *The LOW ENGINE TEMPERATURE alarm can be conveniently tested while the engine is cold using the Primary Method. If the engine is warm, use the Alternate Method.*

Primary Method (If engine is cold)

TEST	Start and run the engine from the pump controller.		
	During the first few minutes of engine operation while the Water Temp (shown on the Analog Values screen) is less than 110 °F, the low engine temperature alarm should be active on the pump controller.	VERIFY	The pump controller alarm indicates that a low engine temperature condition has occurred.

Alternate Method (If engine is warm) - simulation from the Terminal Block Test screen

TEST	With the engine running from the pump controller and the FPDP in Auto mode, press the Low Water Temp soft key (when the button is green, the alarm will activate) to simulate a low engine temperature alarm sent from the FPDP to the pump controller.		
	Validate that the low engine temperature alarm is active (LED is lit) on the pump controller.	VERIFY	The pump controller alarm indicates that a low engine temperature condition has occurred.
	After the alarm has been verified, reset the alarm on the pump controller by turning the pump controller off and then on.		

3.14.3 Low Oil Pres

Simulate a low engine temperature condition (TB-4 – Low Oil Pressure).

TEST	With the engine running from the pump controller and the FPDP in Auto mode, press the Low Oil Pres soft key (when the button is green, the alarm will activate) to simulate a low oil pressure alarm sent from the FPDP to the pump controller.		
	Validate that the low oil pressure alarm is active (LED is lit) on the pump controller.	VERIFY	The pump controller alarm indicates that a low oil pressure condition has occurred.
	After the alarm has been verified, reset the alarm on the pump controller by turning the pump controller off and then on.		

3.14.4 Fuel Inj. Malf.

Simulate a fuel injection malfunction (TB-302 - Fuel Injection Malfunction (FIM)).

TEST	With the engine running from the pump controller and the FPDP in Auto mode, press the Fuel Inj. Malf. soft key (when the button is green, the alarm will activate) to simulate a fuel injection malfunction alarm sent from the FPDP to the pump controller.		
	Validate that the fuel injection malfunction alarm is active (LED is lit) on the pump controller.	VERIFY	The pump controller alarm indicates that a fuel injection malfunction condition has occurred.
	After the alarm has been verified, reset the alarm on the pump controller by turning the pump controller off and then on.		

3.14.5 Hi Raw Water Temp

Simulate a high raw water temperature alarm sent from the FPDP to the pump controller (TB-310 - Raw Water High Inlet Temperature).

NOTE: *The Raw Water Temperature High alarm can be validated in two different ways. The first way allows for a more thorough evaluation of the system.*

Primary Method - Grounding the Sender

TEST	With the engine running from the pump controller and the FPDP in Auto mode, ground the raw water temperature sender by creating continuity between the sender terminal and the bare metal on the raw water cooling loop.	VERIFY	The pump controller alarm indicates that a high raw water temperature condition has occurred.
	With the sensor grounded, the FPDP will display a high Cooling Loop Temp (shown on the Analog Values screen) and the high raw water temperature alarm should be active on the pump controller.		

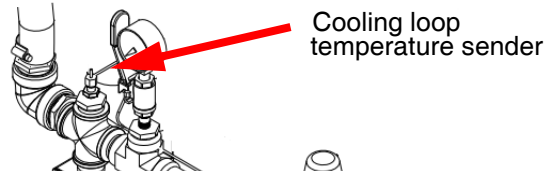

Alternate Method - simulation from the Terminal Block Test screen

TEST	With the engine running from the pump controller and the FPDP in Auto mode, press the Hi Raw Water Temp soft key (when the button is green, the alarm will activate) to simulate a high raw water temperature alarm sent from the FPDP to the pump controller.	VERIFY	The pump controller alarm indicates that a high raw water temperature condition has occurred.
	Validate that the high raw water temperature alarm is active (LED is lit) on the pump controller.		
	After the alarm has been verified, reset the alarm on the pump controller by turning the pump controller off and then on.		

3.14.6 Raw Water Strain

Simulate a low raw water flow alarm sent from the FPDP to the pump controller (TB-311 - Clogged Raw Water Cooling Loop Strainer).

NOTE: This alarm can be validated in two different ways. The first way allows for a more thorough evaluation of the system.

Primary Method - close the raw water cooling loop primary manual shutoff valve

TEST	Begin with the engine running from the pump controller and the FPDP in Auto mode.	VERIFY	The pump controller alarm indicates that a low raw water flow condition has occurred.
	Simulate a clogged raw water strainer by throttling (partially closing) the raw water cooling loop Primary Manual Shutoff Valve.		
	With the valve partially closed, the FPDP will display a high Diff Press Post: (shown on the Analog Values screen) and the low raw water flow alarm should be active on the pump controller.		
	After the alarm has been verified, re-open the raw water cooling loop Primary Manual Shutoff Valve and reset the alarm on the pump controller by turning the pump controller off and then on.		

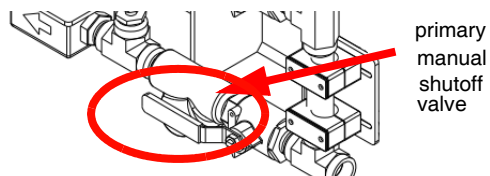

Alternate Method - simulation from the Terminal Block Test screen

TEST	With the engine running from the pump controller and the FPDP in Auto mode, press the Raw Water Strain soft key (when the button is green, the alarm will activate) to simulate a low raw water flow alarm sent from the FPDP to the pump controller.	VERIFY	The pump controller alarm indicates that a low raw water flow condition has occurred.
	Validate that the low raw water flow alarm is active (LED is lit) on the pump controller.		
	After the alarm has been verified, reset the alarm on the pump controller by turning the pump controller off and then on.		

3.14.7 TB-303/304 - ECM Warning/ECM Failure

NOTE: *Single ECM Warning and ECM Failure can be conveniently tested while the engine is off using the primary method. If the engine is running, use the alternate method, although this will not activate the autoswitch routine.*

Primary Method (engine off)

TEST	With the engine off, place the pump controller in Manual or Test mode and the FPDP in Auto mode.		
	<p>Press and hold the Engine Stop button on the upper left side of the FPDP. This will manually cut switched power to the ECMs.</p> <p>The FPDP will detect the loss of data link communications from the ECM and report an ECM failure to the pump controller.</p> <p>The FPDP ECM A/ECM B button will automatically switch from ECM A to ECM B (the LED will switch from ECMA to ECMB).</p> <p>Note: Once the FPDP switches to ECM B, the ECM failure alarm should become active.</p>	VERIFY	The pump controller alarm indicates that an ECM failure condition has occurred.
	With the Engine Stop button still held, the FPDP will diagnose a failure of the alternate ECM. The ECM failure alarm should be activated on the pump controller.	VERIFY	The pump controller alarm indicates that an ECM failure (for ECM B) condition has occurred.

NOTE: *Repeat this test by starting with ECM B active and then allowing the FPDP to transition from ECM B to ECM A during the autoswitch routine.*

Alternate Method on next page

Alternate Method (engine running) - simulation from the Terminal Block Test screen

TEST	<p>With the engine running from the pump controller and the FPDP in Auto mode (the FPDP ECM A / ECM B button should indicate ECM A), press the Single ECM soft key (when the button is green, the alarm will activate) to simulate an ECM failure alarm sent from the FPDP to the pump controller.</p>	VERIFY	
	<p>Validate that the ECM failure alarm is active (LED is lit) on the pump controller. The FPDP ECM A / ECM B button will automatically switch from ECM A to ECM B (the LED will switch from ECMA to ECMB). Note: Once the FPDP switches to ECM B, the TB301 alarm should become active.</p>		
	<p>Press the Dual ECM soft key (when the button is green, the alarm will activate) to simulate an ECM failure alarm (for ECM B) sent from the FPDP to the pump controller.</p>	VERIFY	
	<p>After the alarm has been verified, reset the alarm on the pump controller by turning the pump controller off and then on.</p>		

NOTE: Repeat this test by starting with ECM B active and then allowing the FPDP to transition from ECM B to ECM A during the autoswitch routine.

3.14.8 TB-305-307 - Custom Outputs - simulation from the Terminal Block Test screen

NOTE: *Not every engine will have custom switched inputs available for testing, use this section as required only.*

TEST	With the engine running from the pump controller and the FPDP in Auto mode, press the applicable TB305 , TB306 , or TB307 soft key (when the button is green, the alarm will activate) to simulate an applicable custom alarm sent from the FPDP to the pump controller.		
	Validate that the custom alarm is active (LED is lit) on the pump controller.	VERIFY	The pump controller alarm indicates that a custom alarm condition has occurred.
	After the alarm has been verified, reset the alarm on the pump controller by turning the pump controller off and then on.		

3.14.9 TB-301 - ECM Switch

TEST	With the engine off and ECM A active, press the ECM A / ECM B button one time to switch to ECM B (the LED will switch from ECMA to ECMB).		
	Start and run the engine from the pump controller	VERIFY	The pump controller alarm indicates that the ECM is in the alternate position - that the alternate ECM is active.

3.14.10 TB-3 - Overspeed Switch

Verify the firmware version by pressing the Menu button from the FPDP main screen. The firmware version will be visible on the bottom of the screen in the center.

Run this test according to the 'Alternate Method' with the engine **OFF**, the FPDP in **Auto** mode, and the pump controller **OFF**, if one or more of the below are true:

- It is not desired or possible to momentarily cause an actual overspeed condition.
- The engine has a firmware version prior to 1.55.
- The engine has an air shutoff valve.

IMPORTANT: *An Overspeed Test performed with the engine running on a fire pump drive engine with an air shutoff valve may cause damage to the engine.*

The engine speed is listed in the following 'Overspeed Exclusions' table:

Overspeed Exclusions

Model	Speed Rating
CFP5E	2600 RPM
CFP7E	2600 RPM
CFP9E/CFP9E HHP	2300 RPM
CFP15E	2250 RPM
CFP23E	2100 RPM
CFP30E	2100 RPM
CFP60E	1800 RPM

Primary Method (engine running)

TEST	<p>Begin with the engine running from the pump controller and the FPDP in Auto mode. Press MENU > OVERSPEED TEST > Run.</p>	
	<p>A dialog box will appear alerting the user that the engine will ramp to an overspeed condition. If it is safe to do so, proceed with the test and select Yes. If not, select No and see the note below.</p>	
	VERIFY	<p>When the timer expires, "ENGINE OVERSPEED" written in red will flash at the top of the FPDP screen until a reset occurs. The pump controller alarm indicates that an overspeed condition has occurred.</p>
	<p>The engine will shut down once the overspeed condition has occurred. Attempt to restart the engine by pressing the 'Crank A' or 'Crank B' button. The engine should not restart until a reset has occurred.</p>	<p>The FPDP shuts down the engine and does not allow it to restart until a reset has occurred.</p>
<p>Press the RESET / STOP button to reset the FPDP and clear the engine overspeed alarm on the pump controller.</p>		

Alternate Method (engine off)

TEST	Begin with the engine OFF at the pump controller and the FPDP in Auto mode. Press MENU> OVERSPEED TEST > Run.		
	A dialog box will appear alerting the user that the engine will ramp to an overspeed condition. Since the engine is not running, an overspeed condition will NOT occur. Select Yes to run the test.		
	After the countdown timer expires, an engine overspeed fault will be simulated by the FPDP. "ENGINE OVERSPEED" will flash on the screen.	VERIFY	When the timer expires, "ENGINE OVERSPEED" written in red will flash at the top of the FPDP screen until a reset occurs. The pump controller alarm indicates that an overspeed condition has occurred.
	The engine will not restart until the overspeed condition has been cleared. Attempt to restart the engine by pressing the 'Crank A' or 'Crank B' button.		The FPDP does not allow the engine to restart until a reset has occurred.
	Press the RESET / STOP button to reset the FPDP and clear the engine overspeed alarm on the pump controller.		

3.14.11 TB-2 - Crank Termination Switch

The Fail to Start alarm is generated by the fire pump controller if it does not receive a crank terminate B+ signal from TB-2 of the FPDP

IMPORTANT: *To prevent damage to the starter, **disconnect the starter prior to performing the overcrank test** by removing power from the starter(s) B+ terminal(s). Ensure that the disconnected terminal is safely covered during the testing. Reconnect the starter at the conclusion of the overcrank testing.*

TEST	With the pump controller and the FPDP in Auto mode, simulate a pressure drop to energize the FPDP TB-1 and engage the crank sequence to start the engine.		
	The pump controller will repeat a 15-second crank and a 15-second rest 6 times by sending B+ voltage to either TB9 - Main Battery Contactor One Coil or Battery Relay One Coil and TB10 - Main Battery Contactor Two Coil or Battery Relay Two Coil in the FPDP.	VERIFY	The pump controller alarm indicates that an fail to start condition has occurred.

3.14.12 Troubleshooting a Terminal Block Connection:

ECM autoswitching must be enabled for NFPA 20 compliance To verify that autoswitching is enabled.:

TEST	Press MENU > ENGINE SETUP > AUTOSWITCH		
	Ensure that Autoswitch Enable is ON (soft button is green).	VERIFY	ECM autoswitching is enabled.

If the pump controller does not register a fault when it has been activated by the FPDP by the methods described in the above testing, the first step should be to check that the FPDP is activating the alarm which - for all cases other than **TB-3 – Overspeed Switch** and **TB2-Crank Termination Switch** - is a switch to ground. (**TB-3 - Overspeed Switch** and **TB-2-Crank Termination Switch** are switches to **B+** (Battery Positive).) To check the connection between the two devices, use a multimeter to manually verify the terminal block alarm signals in the FPDP are activating.

If the previous test is successful, and the pump controller does not register an alarm, a wiring issue exists between the FPDP and the pump controller.

This page is intentionally left blank.

4 - Operation

4.1 Introduction

This section outlines general operating information for starting and stopping the fire pump drive engine, as well as instructions for navigating the menu screens of the Fire Pump Digital Panel (FPDP). This manual is provided for your equipment and should be considered a part of that equipment. All personnel responsible for the operation and maintenance of the equipment should read and thoroughly understand this manual.

▲ WARNING

Before preparing the equipment for normal service, complete all safety checks, remove all tools and foreign objects from the equipment, ensure all guards are in place and securely fastened, and alert area personnel that the equipment will be starting.

4.2 Starting and stopping procedures

By default, the fire pump drive engine will turn on automatically when low system water pressure is sensed by the pump controller. The engine will continue to operate as long as TB-1 is active. When the TB-1 signal is terminated by the fire pump controller, the engine will stop or enter a cool down procedure by lowering the engine speed.

For testing purposes, the fire pump drive engine can be turned on and off locally using the buttons on the FPDP (see the FPDP Description section). If the engine fails to start automatically in the event of a fire emergency, follow the Emergency Starting/Stopping Procedure outlined in Section [4.2.2](#).

4.2.1 Local starting/stopping procedure

To start the engine locally from the FPDP:

1. Press the AUTO/MAN selector switch on the FPDP to place the engine in MANUAL mode.
2. Press the CRANK BATT A and/or CRANK BATT B button to crank the engine.

The engine may be stopped locally by pressing the RESET/STOP switch on the FPDP or by holding down the red Engine STOP button on the left side of the FPDP.

NOTE: *Upon release of the Engine STOP Button, the fire pump drive engine will attempt to restart, if there is still a “pump on demand” signal present from the fire pump controller. The engine must also be stopped at the fire pump controller.*

4.2.2 Emergency starting procedure

The engine will start automatically in the event of a fire emergency. However, if it fails to start automatically, the engine can be started locally. The following procedure outlines an emergency manual mode electrical start:

1. As shown in [Figure 4-1](#), open the water bypass valves (2) in the cooling water supply piping or the emergency cooling supply.

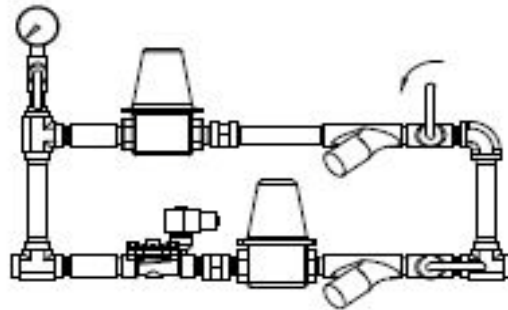

Figure 4-1 Water Bypass Valves

2. Press the AUTO/MAN selector switch on the FPDP to place the engine in MANUAL mode.
3. As shown in [Figure 4-2](#), open the FPDP panel door and slide the key switch override to the “RIGHT” position. Verify that LED 49 - KEY FB (key feedback) switch is lit.

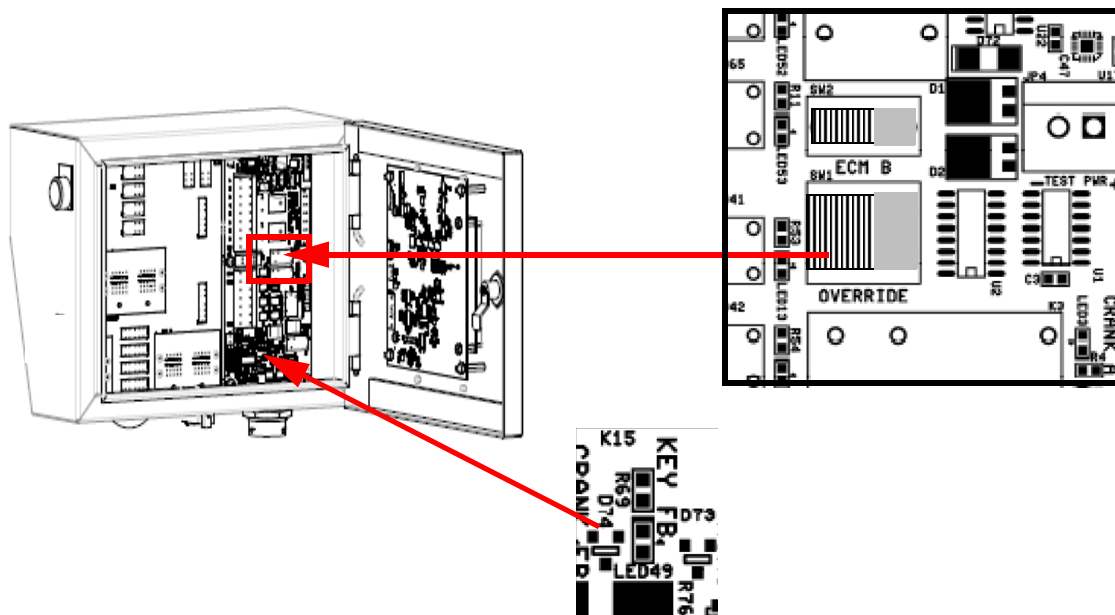

Figure 4-2 FPDP override switch

CAUTION

To prevent damage to the starter, do not engage the starting motor more than fifteen seconds. Wait fifteen seconds between each attempt to start, up to six attempts.

- As shown in [Figure 4-3](#), press downward on either the Battery A or Battery B contactor lever to start the engine. If crank contactor lever A does not engage the starter, repeat using crank contactor lever B. If the battery charge is low, press downward on both battery contactor levers at the same time. Release the contactor lever immediately after the engine starts.

IMPORTANT: *If the engine does not start after three attempts, check the fuel supply system. Absence of blue or white exhaust smoke during cranking indicates that no fuel is being delivered.*

- Check that the engine starts and operates at the rated speed.

IMPORTANT: *Engine oil pressure must be indicated on the gauge within fifteen seconds after starting.*

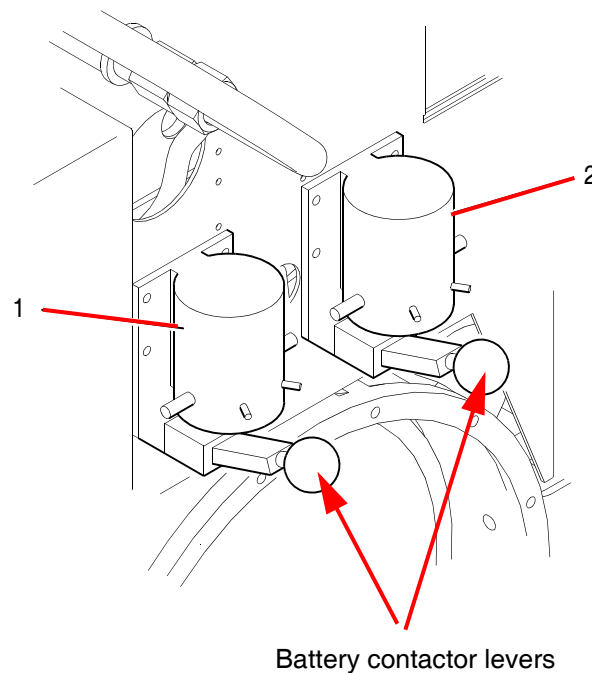

- Battery A starter contactor
- Battery B starter contactor

Figure 4-3 Manual starter contactors

The engine may be stopped locally by returning the key switch override to the “LEFT” position.

NOTE: *When the key switch override is in the “RIGHT” position, neither the red Engine STOP button on the side of the FPDP nor the RESET/STOP switch on the FPDP will stop the engine.*

4.3 Fire Pump Digital Panel (FPDP) screens and adjustments in automatic mode

The FPDP consists of an LCD touchpad that displays the fire pump drive engine tachometer, coolant temperature, oil pressure, Battery A voltage, Battery B voltage and hour meter, as well as includes three soft keys:

- **SCREEN** soft key
- **MENU** soft key
- **IDLE** soft key (electronic engines in **MAN** mode, only)



Figure 4-4 FPDP User Interface screen (electronic engine)

NOTE: Electronic engines display tachometer, engine temperature and oil pressure values from J1939. Mechanical engines display parameters via sensors added by Cummins.

NOTE: When the key switch is not on, the coolant temperature defaults to “0 °F” (or “0 °C”) and the oil pressure defaults to “0 PSI” (or “0 kPa”).

The FPDP LCD will go into **SLEEP MODE** after fifteen minutes of inactivity by the user. The FPDP LCD will resume normal display features when the user presses a hard button or touches the LCD screen.

4.3.1 The SCREEN soft key

The **SCREEN** soft key, on the bottom right of the LCD, deactivates and activates an overlay box which lies atop the tachometer signal (the engine speed is still digitally displayed). The overlay is used to:

- Automatically - Warn the operator of ECM and/or DPEM faults, when applicable (see Section 4.3.2.6 [FAULT CODES screen](#)); and/or
- Operator-selected - Display additional analog values not required by NFPA 20.

The overlay background color will display in gray, unless there is an active fault present. Fault overlays will display in the color of the most severe fault. To deactivate the Fault overlay, press the **SCREEN** soft key to make the overlay disappear from the LCD.

As shown below, the Analog Values overlay background color displays in gray.



Figure 4-5 Analog Values overlay (CFP30E Engine)

Additional values that may be displayed include:

- Exhaust temperature (when a thermocouple is installed and terminated to the Power Board).
- Cooling loop raw water temperature and strainer status on FM-approved and UL-listed fire pump drivers. The Analog Values overlay can assist in troubleshooting the cooling loop by identifying issues with the pressure sensors.
- J1939 parameters.

NOTE: The Oil Temperature value (from J1939) will only be shown on CFP11E and CFP15E.

NOTE: The Intake Manifold Pressure (from J1939) will be showing 0 PSI at no load.

NOTE: Right and Left Intake Manifold Pressure and Temperature will only be shown on CFP30E.

NOTE: A thermocouple must be purchased and installed from Cummins in order for exhaust temperature values to display. If a thermocouple is not connected to the Power Board or the thermocouple input temperature is less than 200 °F, the Exhaust Temperature will display 0 °F.

To deactivate the Analog Values overlay, press the **SCREEN** soft key to make the overlay disappear from the LCD.

4.3.2 The MENU soft key - Settings Menu

If the operator presses the **MENU** soft key from the FPDP User Interface screen, the Settings Menu screen appears as shown below.

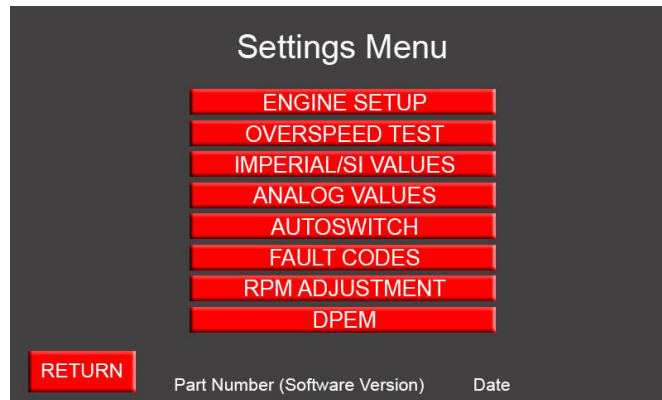

Figure 4-6 Settings Menu screen (electronic engine)

The Settings Menu provides options for further operator input and monitoring of fire pump drive engine parameters. Press the corresponding soft key to access a sub-menu.

4.3.2.1 ENGINE SETUP screen

The fire pump drive engine was preconfigured with custom options (if applicable) at the factory prior to shipping to the customer. The System Options screen provides a view of the custom configuration that has been set up for your fire pump drive engine. The Cummins Service Department must be notified if any of these parameters are adjusted in the field.

1. Starting at the User Interface screen, press the **MENU** soft key.
2. As shown below, press the soft number keys to enter password “806” in the Engine Setup Login screen.
3. Then press **SUBMIT** to access the Engine Setup screen.

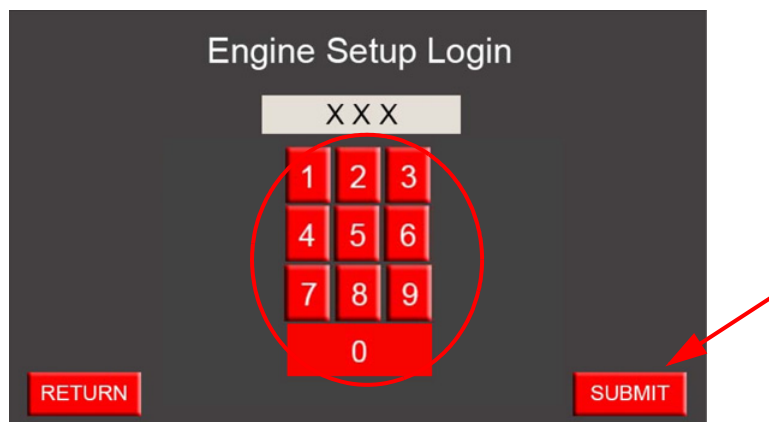

Figure 4-7 Typical Engine Setup Login screen

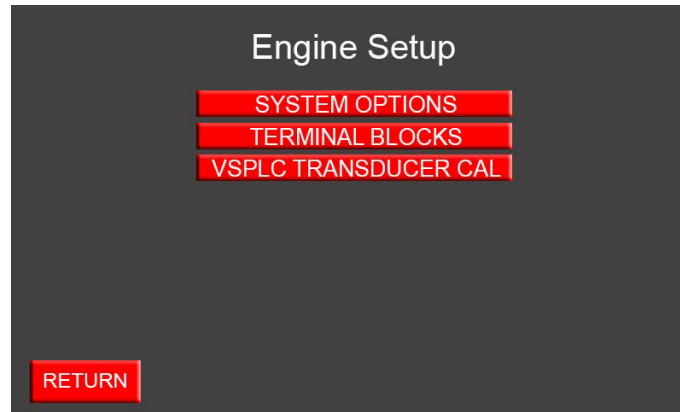

Figure 4-8 Engine Setup screen (electronic engine)

Engine Setup screen - SYSTEM OPTIONS

The System Options sub-menu displays the custom configurations of the fire pump drive engine. When active, the soft buttons turn green in color and display “ON”. Conversely, the soft button will turn red in color and display “OFF”, if the feature is disabled. To change a numeric data field, tap the data field to access the popup keyboard and enter different data. The custom options of the System Options sub-menu include:

DPEM – When active, the FPDP initiates communications with the Digital Panel Expansion Module (DPEM).

CUSTOM FPDP ALARMS – When active, the custom FPDP Terminal Block assignments will be activated.

OVERSPEED SHUTDOWN – When active, the FPDP shuts the engine fueling off when the engine speed reaches or exceeds 115% of the configured rated speed.

ENGINE COOLDOWN (SEC) (on electronic engines only) - When active, the operator shall denote a specific amount of seconds to idle the fire pump drive engine. When the engine cool down is disabled, the seconds shall be set to “0” (see [4.5 Engine/turbocharger cool down](#)).

Press either **RETURN** or **SUBMIT** to return to the Engine Setup menu.

Engine Setup screen - TERMINAL BLOCK TEST

The TERMINAL BLOCKS sub-menu provides a convenient means of checking the signal integrity between the fire pump controller and the terminal block interface inside the FPDP.

As shown in [Figure 4-9](#), any of the signals on the terminal block interface can be manually activated by pressing the respective red soft key. When the button turns green, the signal is active.

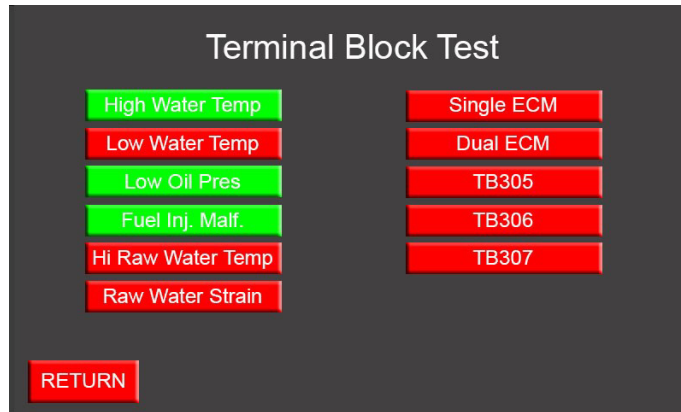

Figure 4-9 Typical Terminal Block Test screen

To perform a Terminal Block Test:

1. Starting at the User Interface screen, press the **MENU** soft key;
2. Press the **ENGINE SETUP** soft key from the Settings menu;
3. As shown in [Figure 4-7](#), press the soft number keys to enter password "806" in the Engine Setup Login screen.
4. Press the **TERMINAL BLOCKS** soft key from the Engine Setup menu;
5. Press the soft key corresponding to the terminal block requiring verification;

NOTE: *If the selected terminal block soft key turns green, but the pump controller alarm does not activate, troubleshoot the terminal block connection for a B+ or ground signal (see the Section [FPDP Signal and Control Connections](#) or contact your local Cummins Sales and Service representative).*

NOTE: *For electronic engines, the Fuel Inj. Malf. (fuel injection malfunction) can only momentarily be set.*

6. To exit the Terminal Block Test menu, press the **RETURN** soft key to return to the Engine Setup menu.

NOTE: *Oil pressure and coolant temperature alarms will not latch upon backing out of the menu, but instead will be driven directly from datalink values.*

Engine Setup screen -VSPLC TRANSDUCER CAL (electronic engines with VSPLC capability, only) (optional)

NOTE: The VSPLC TRANSDUCER CAL screen **only** applies to electronic VSPLC fire pump drive engines. The settings in this menu are meaningless unless VSPLC is enabled. This section is not applicable to mechanical engines.

To account for a system pressure differential, the operator may enter a pressure offset. This same pressure offset is used throughout the entire incoming pressure range. To access the VSPLC Transducer Configuration screen:

1. Starting at the User Interface screen, press the **MENU** soft key.
2. Press the **ENGINE SETUP** soft key from the Settings menu.
3. As shown in [Figure 4-7](#), press the soft number keys to enter password "806" in the Engine Setup Login screen.
4. Press the **VSPLC TRANSDUCER CAL** soft key from the Engine Setup menu.
5. As shown in [Figure 4-10](#), press the VSPLC Offset (PSI) data field to activate the popup keyboard and enter the desired pressure offset.

NOTE: The software limits the pressure offset to +/- 10 PSI with a resolution of 0.1 PSI.

6. Then press **SUBMIT**.

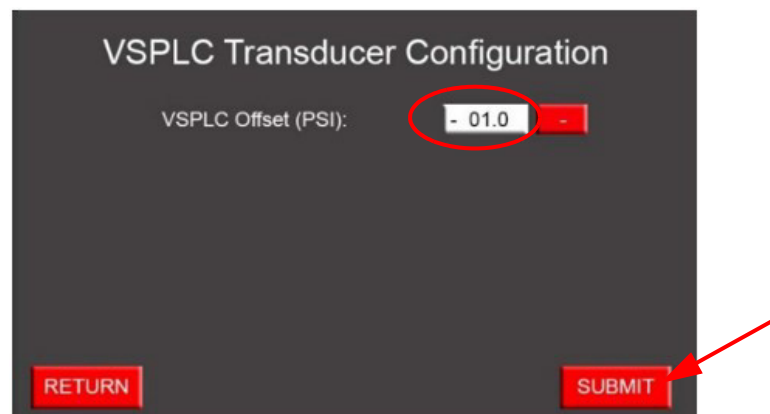

Figure 4-10 VSPLC Transducer Configuration

7. Press **RETURN** to return to the Engine Setup menu.

4.3.2.2 OVERSPEED TEST screen

The Overspeed Test screen shown below allows the operator to simulate an overspeed shutdown for all engine models. Refer to “Start-up Validation” in the Installation Section of this manual for detailed instructions on how to simulate an overspeed shutdown.

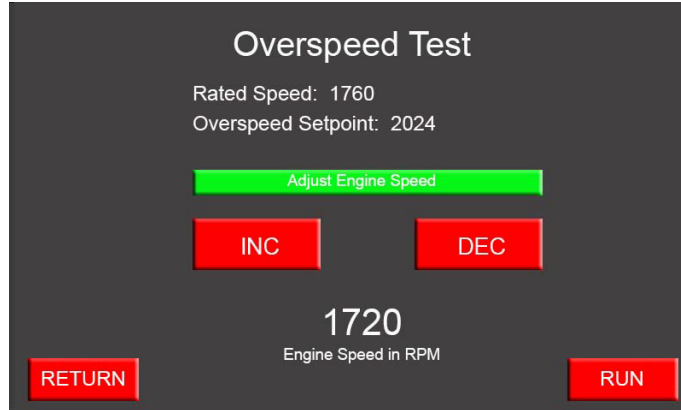

Figure 4-11 Overspeed Test screen

4.3.2.3 IMPERIAL/SI VALUES screen

The Imperial/SI Values screen, shown in [Figure 4-12](#), allows the operator to select Imperial or *Système Internationale* (SI) (also known as metric) units of measurement. The default units of measure are Imperial units of degrees in Fahrenheit and pounds per square inch (PSI), but the user may elect degrees in Celsius or kilo Pascal (kPa).

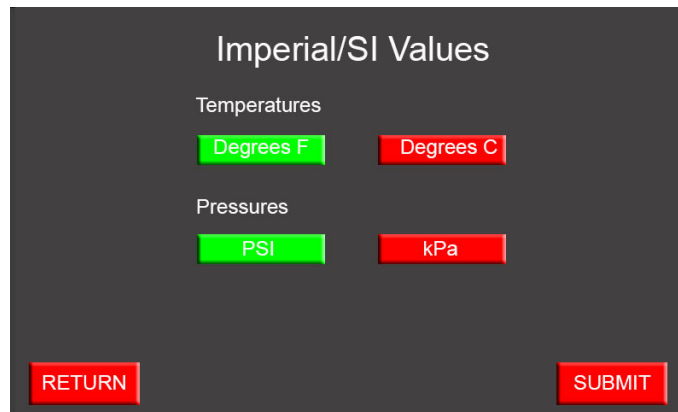

Figure 4-12 Typical Parameter Units screen

To change the displayed units of measurement:

1. Starting at the User Interface screen (Main Menu), press the **MENU** soft key.
2. Press the **IMPERIAL/SI VALUES** soft key from the Settings Menu.
3. Press the soft key for the desired unit of measure.
4. Press the **SUBMIT** soft key.
5. To exit the Imperial/SI Values menu, press the **RETURN** soft key.

4.3.2.4 ANALOG VALUES screen

To view the information about the fire pump drive engine in digital format:

1. Starting at the User Interface screen (Main Menu), press the **MENU** soft key.
2. Press the **ANALOG VALUES** soft key from the Settings Menu.
3. To exit the Analog Values screen (shown below), press the **RETURN** soft key.

NOTE: *The display choice of Imperial or SI values is made using the Imperial/SI Values screen.*

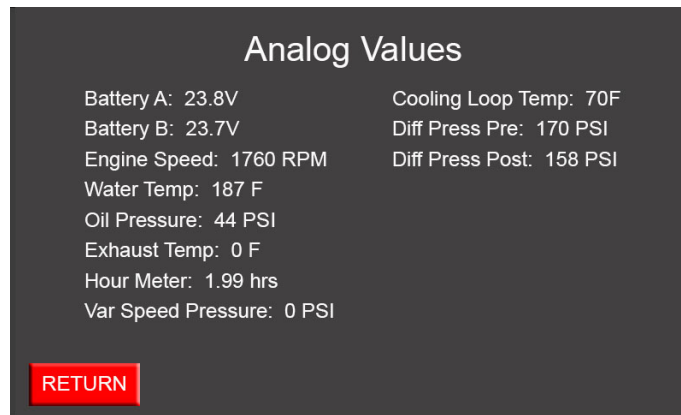

Figure 4-13 Sample Analog Values screen

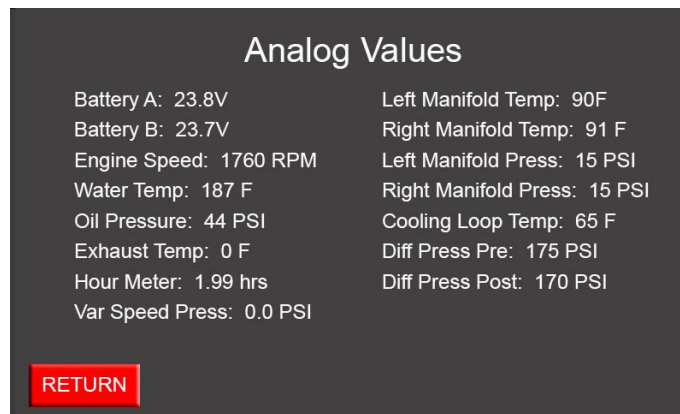

Figure 4-14 Sample Analog Values screen (CFP30E)

4.3.2.5 AUTOSWITCH screen

NOTE: *The AUTOSWITCH screen is on electronic engines, only. This section is not applicable to mechanical engines.*

The National Fire Protection Association (NFPA) 20 Standard, as well as Underwriters Laboratories (UL) and Factory Mutual (FM) Standards, requires redundancy for fire safety systems. If the fuel system is electronically-controlled, switching of ECMs must be controlled automatically. Cummins refers to this process as “ECM Autoswitching.” When the FPDP switches ECMs automatically, the fault code responsible for the last switch can be found on the Autoswitch screen. The FPDP will activate the ECM keyswitch for fifteen seconds every thirty minutes to validate communications with the ECM.

IMPORTANT: *In order to maintain NFPA 20 compliance, autoswitching must be **enabled (ON)**.*

As shown in [Figure 4-15](#), the Autoswitch Settings screen allows the operator to disable or enable this autoswitch capability.

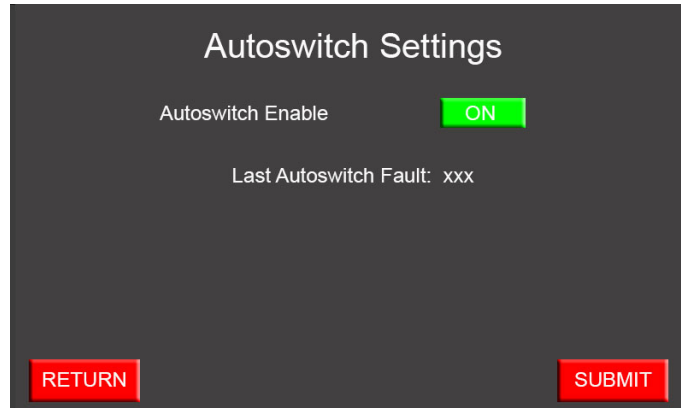

Figure 4-15 Typical Autoswitch Settings screen

To change the autoswitch setting:

1. Starting at the User Interface screen, press the **MENU** soft key;
2. Press the **ENGINE SETUP** soft key from the Settings menu;
3. As shown in [Figure 4-7](#), press the soft number keys to enter password "806" in the Engine Setup Login screen.
4. Press the **AUTOSWITCH** soft key from the Settings Menu.
5. Press the **ON/OFF** soft key - the soft key displayed (in green) indicates which mode has been selected.
6. Press the **SUBMIT** soft key.
7. To exit the Autoswitch Settings screen, press the **RETURN** soft key.

4.3.2.6 FAULT CODES screen

NOTE: *The FAULT CODES screen is on electronic engines, only. This section is not applicable to mechanical engines.*

As shown in the Description Section, fault codes diagnosed by the ECM are displayed in a yellow or red overlay box which lies atop the tachometer signal (the engine speed is still digitally displayed) to alert the operator to service the engine as soon as possible. Only the first seven active ECM faults will be displayed in the overlay.

As shown in [Figure 4-16](#), the Fault Codes screen displays the full list of active faults. To view the information about the fire pump drive engine active faults:

1. Starting at the User Interface screen (Main Menu), press the **MENU** soft key.
2. Press the **FAULT CODES** soft key from the Settings Menu.
3. To exit the **FAULT CODES** menu, press the **RETURN** soft key.

For more information about fault codes and their meanings, see the Fault Code Section of this manual or contact your local Cummins Distributor.

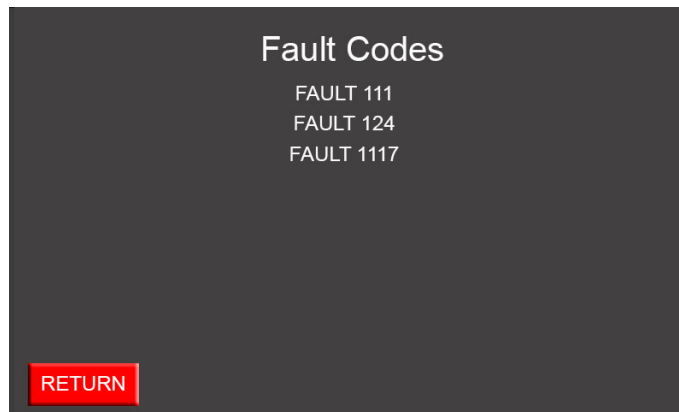

Figure 4-16 Sample Fault Codes screen

4.3.2.7 RPM ADJUSTMENT screen

NOTE: *The RPM ADJUSTMENT screen is on electronic engines, only. This section is not applicable to mechanical engines.*

As shown in [Figure 4-17](#), the RPM Adjustment screen allows the operator to make on-site adjustments to **FIXED SPEED** fire pump drive engines. Each press of the INC soft key or the DEC soft key will increase or decrease the engine speed setpoint by 10 RPM (not to exceed +/-50 RPM) for electronic engines.

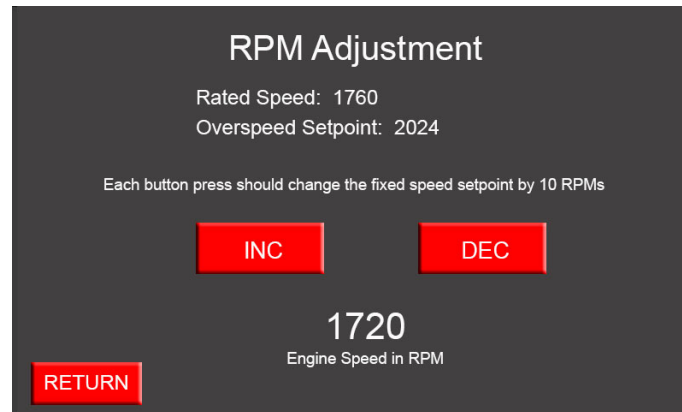

Figure 4-17 Typical RPM Adjustment screen

The engine operating speed was factory set during manufacturing and test procedures. If the speed does not match the engine RPM shown on the factory setting plate, follow these steps to adjust the speed setting:

1. Starting at the User Interface screen (Main Menu), press the **ECM A** Selector switch.
2. Press the **MENU** soft key.
3. Press the **RPM ADJUSTMENT** soft key from the Settings Menu.
4. Press either the **INC** soft key or the **DEC** soft key to change the ECM RPM setpoint.
5. Press the **RETURN** soft key.
6. Press the **RESET/STOP** switch on the FPDP and wait for thirty seconds.
7. Repeat Steps 1 through 5 for **ECM B**.

NOTE: *The speed setpoint adjustments must be made on each ECM to experience the same system level of performance on the alternate ECM.*

IMPORTANT: *Never switch from ECM A to ECM B while the engine is running.*

4.3.2.8 DPEM (optional)

As shown in [Figure 4-18](#), the DPEM screen displays the function name, status, alarm setpoint, and relay associated with the alarm (if applicable) of any custom inputs that are configured on the fire pump drive engine. When an analog input parameter crosses the alarm setpoint or a switched input is active, all information associated with that parameter will turn red in color. To access the DPEM screen:

1. Starting at the User Interface screen (Main Menu), press the **MENU** soft key.
2. Press the DPEM soft key from the Settings Menu.
3. To exit the DPEM screen, press the **RETURN** soft key.

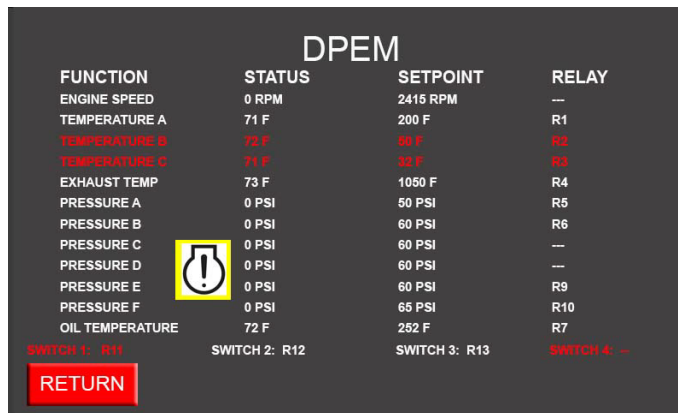

Figure 4-18 Sample DPEM screen

If communications between the FPDP and DPEM are compromised, a “DPEM COMMS ERROR” message will appear at the top of the screen.

4.4 FPDP screens and adjustments in manual mode - IDLE soft key

NOTE: The **IDLE** soft key shown in [Figure 4-19](#) displays in red while the engine idle command is inactive. The **IDLE** soft key will display in green when the engine idle command is active.



Figure 4-19 IDLE soft key

With the FPDP in manual mode and using the **IDLE** soft key, the FPDP can now command electronic engines to idle. The operator can choose to idle the fire pump drive engine to warm up the engine for weekly testing and/or to evaluate water leaks during commissioning. To manually place the fire pump drive engine in idle:

1. Select **MAN** on the **AUTO/MAN** mode switch on the FPDP to place the fire pump drive engine in manual mode.
2. Press the **IDLE** soft key on the screen.

NOTE: Engaging the **IDLE** soft key will turn the **IDLE** soft key display from red to green, engaging the engine idle command.

3. Press the **BATT A** or the **BATT B** Momentary Start switch to start the engine.
4. To disengage manual engine idle, press the **IDLE** soft key on the screen. The **IDLE** soft key will return to red in color.

The engine will ramp to rated speed. The engine will also ramp to rated speed (for fixed speed applications) or enter a closed loop VSPLC mode, if enabled, when TB-1 becomes active while the engine is idling.

4.5 Engine/turbocharger cool down

The FPDP has the ability to idle an electronic engine for up to three minutes when a shutdown has been commanded from the fire pump controller. The cool down feature promotes engine turbocharger longevity. During engine cool down, the FPDP will display an “Engine Cooldown Active:” message (shown in [Figure 4-20](#)).

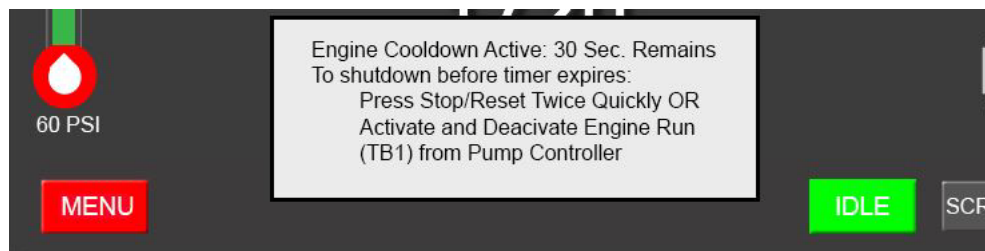

Figure 4-20 Engine/turbocharger cool down

During engine cool down, the fire pump drive engine may shutdown automatically - prior to the timer expiring - to protect the engine. The operator also has the option to shut down the engine manually from the fire pump controller or the FPDP during cool down, if necessary.

IMPORTANT: All fire pump drive engines are shipped from the factory with the cool down feature disabled. This feature must be manually enabled by the customer. Prior to enabling the cool down feature, ensure all operators are trained on the operation of this engine cool down feature.

4.5.1 Automatic shutdown - cool down timer

The fire pump drive engine will automatically shutdown when the Engine Cooldown timer expires.

4.5.2 Automatic shutdown - engine protection

The FPDP will automatically shut the engine off and during engine cool down if:

- Low oil pressure is sensed;
- High coolant temperature is sensed; and/or
- Communications with the ECM are lost.

4.5.3 Manual shutdown - from the fire pump controller

During cool down, the fire pump drive engine can be shut down manually from the fire pump controller by:

1. Turning the fire pump controller switch to **OFF** (deactivating TB-1). NOTE: *The FPDP will keep the fire pump drive engine running to idle until the timer expires; AND*
2. Turning the fire pump controller from **OFF** to **MAN** (manual) and back to **OFF** (reactivating and deactivating TB-1). The fire pump drive engine will shut down immediately.

4.5.4 Manual shutdown - from the FPDP

The engine can also be shutdown manually by pressing the **RESET/STOP** switch on the FPDP two times in succession.

5 - Maintenance

5.1 Introduction

Before performing maintenance procedures, read and understand [1 - Safety](#) of this manual. Improper performance or lack of critical information could result in personal injury or equipment damage.

Cummins encourages our customers to perform maintenance and repairs whenever necessary. However, servicing complex components within the normal warranty period may void the Cummins warranty and any specified warranty extended by the manufacturer of Original Equipment Manufacturer (OEM) products. See the warranty information at the beginning of this manual.

Maintenance procedures should be performed by skilled technicians who are familiar with the equipment, local regulations, and service procedures for fire pump drive engine and pump systems. Improper maintenance can damage the engine or the fire pump drive engine, or cause severe personal injury.

The National Fire Protection Association (NFPA) 25 Standard outlines the maintenance tests to be performed to validate automatic and manual operational requirements for field acceptance testing.

Cummins recommends that the engine be maintained according to the Cummins Operation and Maintenance manual for that engine family.

NOTE: *If your engine is equipped with a component or accessory not manufactured by Cummins, refer to the component manufacturer's vendor supplied literature for specific maintenance recommendations.*

5.2 Engine operation reports

The engine must always be maintained in top mechanical condition. Proper maintenance of the fire pump drive engine requires documenting regular running reports to include the following:

- Low engine oil pressure.
- Engine surge.
- Erratic operation or frequent shutdowns.
- Any warning lamps flashing or staying illuminated.
- Abnormal coolant or oil temperature.
- Unusual engine noise or vibration.
- Excessive smoke.
- Excessive use of coolant, fuel, or engine oil.
- Any fluid leaks.
- Loose, worn, or damaged parts.

Maintenance

The weekly running report also helps to make provisions for more extensive maintenance, as the reports indicate the necessity.

The Fault Codes displayed on the Fire Pump Digital Panel assist in recording operation irregularities. See [6 - Troubleshooting](#) of the model-specific English manual for a listing of Fault Codes.

5.3 Weekly maintenance

When the engine is running, be alert for mechanical problems that could create unsafe or hazardous conditions.

5.3.1 General

Each week, a general walk-around inspection should include the following areas:

1. Check fluid levels before starting the engine. Check oil pressure and coolant temperatures frequently. Most engine problems give an early warning.
2. Look and listen for changes in engine performance, sound, or appearance that will indicate that service or repair is needed. Be alert for misfires, vibration, excessive exhaust smoke, loss of power, or increases in oil or fuel consumption.
3. Check the engine appearance for excessive heat, wiring short circuits, excessive end-play, vibrations, excessive wear, excessive abrasion, damaged electrical wiring, or loose electrical wiring.
4. Check the engine for odors of diesel fuel, burning rubber, electrical system failure, exhaust fumes, or smoke.

WARNING

Engine fuel is highly flammable and represents an extreme hazard for fire or explosion when exposed to electrical sparks or open flame. Clean up spilled fuel immediately. Keep sources of electrical spark or open flame away from a fuel source.

5.3.2 Air cleaner filter and piping

On a weekly basis, perform the following inspections:

1. Visually inspect the air intake filter and piping daily for blockage, damage to piping, loose clamps, or punctures that can allow debris to enter the engine. If there is a blockage, the service indicator will be activated. Refer to [Figure 2-2](#).

NOTE: Turbocharged engines must be operated at rated revolutions per minute (RPM) and full load to check maximum intake air restriction.

NOTE: Cummins recommends using an air cleaner filter element as listed on the [engine data sheet](#).

CAUTION

Never operate the engine without an air cleaner. Intake air must be filtered to prevent dirt and debris from entering the engine and causing premature wear. Dirt or foreign objects could cause engine damage.

- a. If the red indicator flag is at the raised position in the window, clean or replace the air filter per the manufacturer's recommendation as required. Do not remove the felt washer from the indicator. The felt washer absorbs moisture.
- b. After the air cleaner has been serviced, push the flag in to reset the service indicator.

IMPORTANT: See the [engine data sheet](#) for maximum intake air restriction.

2. Check for corrosion under the clamps and hoses of the intake system piping. Corrosion can allow corrosive products and dirt to enter the intake system. Disassemble and clean as required.
3. Replace any damaged air filter or hoses and tighten loose clamps, as necessary, to prevent the air system from leaking. Torque the hose clamps to the recommended torque value. Refer to the [torque tables](#).

5.3.3 Cooling system

CAUTION

Do not remove a coolant pressure/fill cap from a hot engine. Shut down the engine and wait until the coolant temperature is below 50 °C (120 °F) before removing the pressure cap. Heated coolant spray or steam can cause severe personal injury.

On a weekly basis, perform the following inspections on the cooling system:

1. Inspect the cooling water piping, coolant heat exchanger tanks, charge air cooling system (if applicable), engine coolant hoses, and hose clamps for loose fittings, leaks, damage, and corrosion.
 - a. Tighten the hose clamps, as necessary.
 - b. Check for cracks, holes, or other damage. Repair or replace as necessary.

CAUTION

Never use a sealing additive to stop leaks in the cooling system. This can result in cooling system plugging and inadequate coolant flow, causing the engine to overheat.

2. With the coolant expansion tank at ambient temperature, press down, unscrew, and remove the pressure cap as shown in [Figure 2-2](#).
 - a. Ensure that the coolant level is visible by checking the coolant level sight gauge.
 - b. Add coolant, as required. DO NOT OVERFILL!

NOTE: Supplemental engine coolant should be a mixture of 50% ethylene glycol antifreeze and 50% water to avoid engine damage.

3. Check the antifreeze concentration at least six times a year or whenever coolant is added to the cooling system by using a refractometer.
4. Drain a small amount of coolant from the return line petcock and inspect the coolant for excessive rust or particulate matter. Change the coolant more frequently if particles are present.

CAUTION

Do not mix coolant brands or chemical solutions, as this could damage the cooling system. Keep a record of the coolant concentration and manufacturer with the engine maintenance records.

5. Check for soft, overly-pliant hoses, oxidation, and loose hose clamps. Torque the hose clamps to the recommended torque value. Refer to the [torque tables](#). Replace damaged hoses and clamps as required.
6. Check the coolant heat exchanger tanks for leaks, damage, and dirt buildup. Clean and repair as required.

5.3.4 Engine oil system

WARNING

Perform the specific checks in this section only after the engine is fully stopped. Unless tests require engine operation, disconnect the battery leads from the batteries (negative terminal first). Contact with exposed or moving components can cause severe personal injury.

Inspect the engine oil system on a weekly basis following these steps:

1. For accurate dipstick readings, shut off the engine and wait approximately ten minutes to allow the oil in the upper portions of the engine to drain back into the crankcase.
2. As shown in [Figure 5-1](#), check the oil level at the engine dipstick.
 - If the oil level is greater than the high mark (H), drain the excess oil and recheck the level.
 - If the oil level is consistently below normal after a fill, check for leaks, loose or damaged gaskets, or oil in the coolant system. If the oil level is below the low mark (L), add the equivalent type oil.

NOTE: Cummins recommends using Premium Blue[®] 15W-40 Multi-viscosity Lubricating Oil or equivalent.

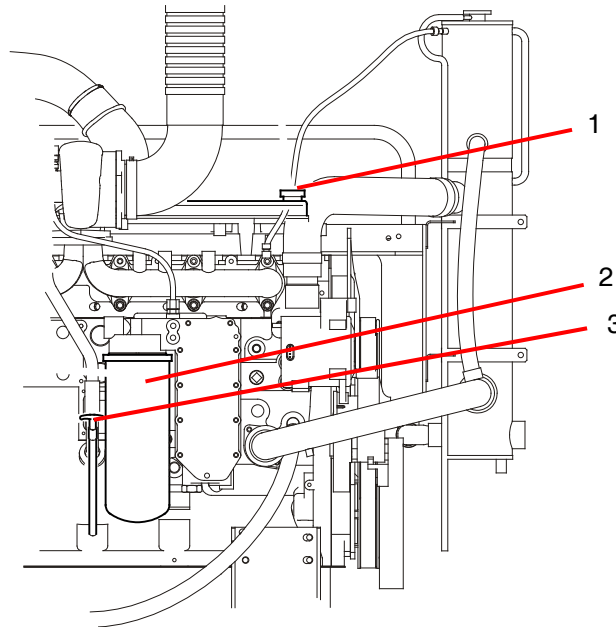

1. Engine oil fill port
2. Engine oil filter
3. Engine oil dipstick

Figure 5-1 Oil level dipstick (typical)

5.3.5 Fuel system



Engine fuel is highly flammable and represents an extreme hazard for fire or explosion when exposed to electrical sparks or open flame. Clean up spilled fuel immediately. Keep sources of electrical spark or open flame away from a fuel source.

To inspect the fuel system:

1. Shut off the engine.
2. Inspect the fuel supply line, return line, filter and fittings for cracks or abrasions.
 - a. Ensure the lines are not rubbing against anything that could damage the fuel system hoses. Repair any leaks or alter line routing to eliminate wear immediately.
 - b. Relieve fuel line pressure by carefully loosening the fuel inlet line.

NOTE: Refer to the [engine data sheet](#) for Cummins recommended replacement components.

5.3.6 Engine exhaust system

With the engine operating, inspect the entire exhaust system: exhaust manifold, exhaust flex, muffler, and piping.

Check for leaks at all connections, welds, gaskets, and joints. Make sure that the exhaust pipes are not heating surrounding areas excessively. Repair any leaks immediately.

5.3.7 Electrical supply and controls

Check the terminals on the starting batteries for clean and tight connections. Loose or corroded connections create resistance which can hinder starting. Inspect the FPDP harness connections to be sure they are secure.

5.3.8 Crankcase ventilation hose

Inspect the crankcase ventilation hose for wear, damage, sludge, blockage, or dirt buildup (refer to [Figure 2-2](#)). Clean the ventilation hose, if obstructed or blocked. Replace a worn or damaged hose.

5.3.9 Heat exchanger - cooling water strainers

As shown in Figure 5-2, the (two) cooling water strainers should be cleaned weekly to remove sediment.

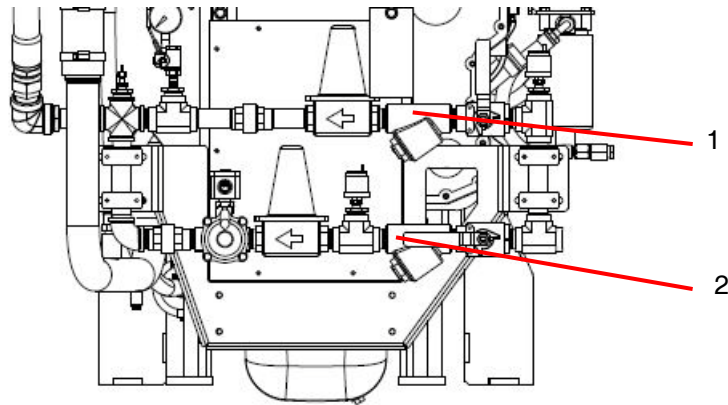

1. Bypass raw water strainer
2. Normal raw water strainer

Figure 5-2 Cooling water strainer (typical)

To clean the normal line strainer, ensure that the normal line valves are closed and the bypass line valves are open.

To clean the bypass line strainer, ensure that the bypass line valves are closed and the normal line valves are open.

For each cooling water strainer:

1. Remove the plug.
2. Inspect and remove any debris.
3. Install the strainer plugs.
4. When finished, open the normal line valves and close the bypass line valves for normal operation.

5.3.10 Batteries

CAUTION

Batteries can emit explosive gases during charging. To reduce the possibility of personal injury, always ventilate the battery compartment before servicing the batteries.

CAUTION

To reduce the possibility of arcing, remove the negative (-) battery cable first and attach the negative (-) battery cable last.

For proper weekly maintenance of the batteries:

1. Keep the batteries clean by wiping them with a damp cloth whenever dirt appears excessive.
2. Use a battery hydrometer to check the specific gravity of the electrolyte in each battery cell. A fully-charged battery will have a specific gravity of 1.260. Replace the battery, if the specific gravity reading is below 1.215.
3. Check the battery wiring and cable connections for loose, corroded, worn, or damaged cables. Check both connectors at the alternator, battery connections, and engine grounding lug (near the starter motor).
 - a. If the battery cables are corroded, remove the battery cable clamps, starting with the negative (-) battery cable.
 - b. Use a fine emery cloth or a wire brush to clean the cable clamps and battery cables. The metal should be shiny.
 - c. Wash the battery terminals with a solution of baking soda and water:

2 oz (1/4 cup) baking soda to 0.94 liter (1 qt) of water
 - d. Be careful to prevent the solution from entering the battery cells, and flush the batteries with clean water when done.
 - e. After cleaning the connections, coat the terminals with a light application of petroleum jelly.
 - f. Reinstall and tighten the cable clamps.

▲ WARNING

Battery electrolyte (sulfuric acid) is highly caustic and can burn clothing and skin, or cause blindness. Wear protective clothing, impervious neoprene gloves, safety goggles, or full-face shield when working with the batteries.

4. Check the electrolyte level in the batteries monthly. If low, fill the battery cells to the bottom of the filler neck with distilled water.
5. Check for continuity between terminals using a digital multimeter or other test equipment. Also check the insulation resistance to ground. Correct any electrical faults.
6. Reinstall the battery cables; attach the negative (-) battery cable last.

5.3.11 Engine test run

Start the engine at least once a week for a minimum of thirty minutes with as much load as possible. Periods of no-load operation should be held to a minimum, because unburned fuel tends to accumulate in the exhaust system. Refer to the operating instructions in [4 - Operation](#).

Check that the engine starts and operates at the recommended fire pump drive engine speed specification and inspect the following:

1. Check that the engine oil pressure is indicated on the gauge within fifteen seconds after starting.
2. Check that the engine has attained a normal running temperature after running the engine for a minimum of thirty minutes.

3. Observe that the engine is operating at the proper operating speed. (If the engine is not operating at the proper speed, see Section [5.3.12 Engine operation checks](#).)
4. Check for unusual engine noise. Listen for any unusual engine noise which can indicate that service is required.
5. Ensure that the oil pressure is greater than 69 kPa (10 psi).
6. Check that the coolant temperature is between 70 °C (158 °F) and 107 °C (225 °F).
7. Check that both battery voltmeters indicate 12 VDC for standard or 24 VDC for optional operating systems.
8. Check that the air filter service indicator has not popped-up, indicating an air filter blockage. Replace the air filter as required.

End the test run by pressing and holding the overspeed RESET/STOP switch until the engine stops.

5.3.12 Engine operation checks

The following service inspections ensure that the engine starts and operates properly under normal conditions.

▲ WARNING

Before equipment operation, ALL guards, covers, and protective devices MUST BE in place and securely fastened. Serious personal injury could result from contact with exposed or moving components.

5.3.12.1 Crank termination setpoint

The speed switch crank termination setpoint is factory-set at 600 RPM and should not be changed from this value.

5.3.12.2 Engine speed adjustment

The electronic engine operating speed was factory set during manufacturing and test procedures. If the speed unintentionally does not match the engine RPM shown on the factory setting plate, refer to [Section 4 - Operation: RPM Adjustment Screen](#).

5.3.13 Engine coolant heater

NOTE: *Perform this inspection procedure twenty-four hours after shutting off the engine.*

The engine coolant heater must maintain an engine coolant temperature of 49 °C (120 °F) or above. The engine block must be warm to the touch (38 °C (100 °F)) in the water jacket areas.

If the heater does not appear to be working correctly, contact a Cummins Authorized Repair Location.

5.4 Annual maintenance

All checks or inspections listed under previous maintenance intervals must also be performed at the time of the annual maintenance, in addition to those listed *only* under the annual maintenance interval.

5.4.1 Electrical components



AVOID SERVICING complex components such as: printed circuit boards, programmable controllers, and ECMs not specifically authorized by Cummins. Contact a Cummins Authorized Repair Location before performing any extensive maintenance.



To reduce the possibility of arcing, remove the negative (-) battery cable first and attach the negative (-) battery cable last.

The electrical components of the fire pump drive engine must be thoroughly inspected on an annual basis. Remove the battery terminal cables, starting with the negative (-) cable first and check the following:

1. Inspect the electrical wiring harness, electrical terminal connections, and electrical plug-ins for secure, clean electrical contacts, worn or damaged insulation, burnt wires, broken wires, and loose connections.
2. Clean and tighten any loose electrical connections. Repair or replace worn, damaged, burnt, or poorly insulated wiring immediately.

IMPORTANT: *Refer to the vendor-supplied literature for recommended maintenance procedures.*

3. Inspect the function of all gauges, voltmeters, switches, and warning lamps on the FPDP. Replace the FPDP if any are not functioning properly.
4. Reinstall the battery cables; attach the negative (-) battery cable last.

5.4.2 Turbocharger mounting nuts

As shown in [Figure 5-3](#), check the turbocharger mounting nuts and torque the mounting nuts to the recommended torque value. Refer to the [torque tables](#).

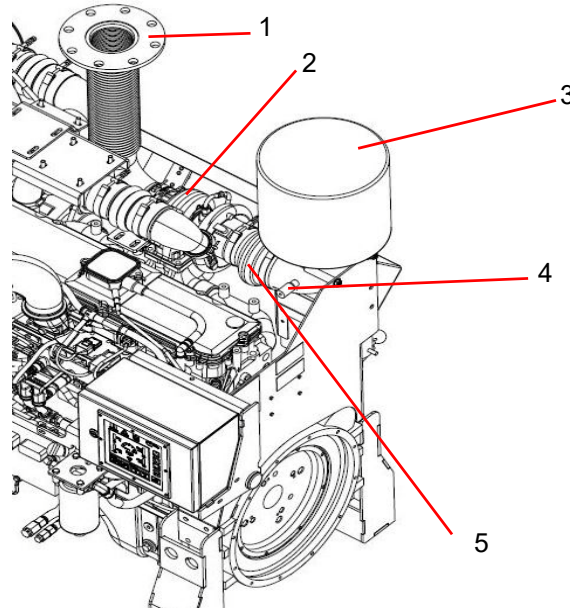

1. Exhaust flex connection
2. Turbocharger
3. Air cleaner assembly (intake)
4. Air cleaner service indicator
5. Air cleaner piping

Figure 5-3 Typical turbocharger

5.4.3 Engine supports

CAUTION

Loose engine mount bolts or damaged brackets can cause engine misalignment or excessive vibration. These conditions can cause engine or pump damage.

Refer to [Figure 2-2](#) and [Figure 2-3](#) for the location of the engine supports and inspect all engine supports for cracks or loose hardware. Check the torque on the engine support mounting capscrews. Torque the engine mounting cap screws to the support bracket. Refer to the [torque tables](#) for recommended torque values.

5.4.4 Fuel pumps and filters

As shown in [Figure 5-4](#), inspect the fuel injection pump mounting nuts (including the support bracket) for loose or damaged hardware. Inspect the fuel line hoses and fuel filters for wear, damage, loose fittings, and leaks. Repair or replace damaged hoses and filters as required.

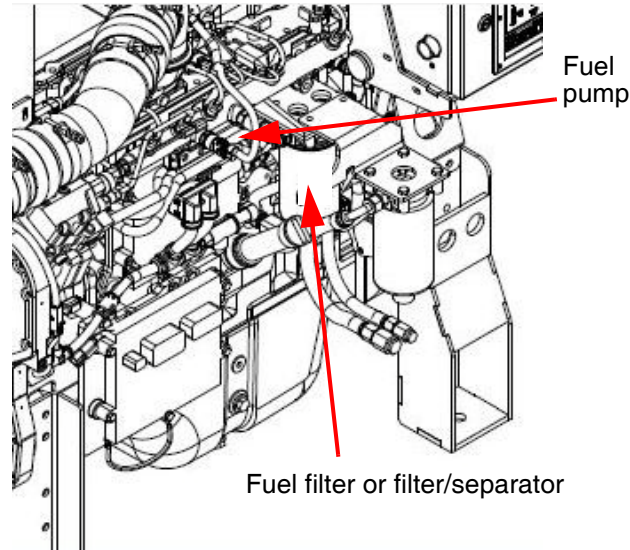

Figure 5-4 Typical fuel pumps and filters

WARNING

Engine fuel is highly flammable and represents an extreme hazard for fire or explosion when exposed to electrical sparks or open flame. Clean up spilled fuel immediately. Keep sources of electrical spark or open flame away from a fuel source.

WARNING

Do not open the fuel filter/water separator drain valve or dismantle the fuel lines on the high-pressure fuel system with the engine running. High pressure fuel spray from an operating engine can cause serious personal injury or fire hazard.

To change the fuel filters:

1. Shut off the engine.
2. Close any fuel valves (if equipped) to prevent fuel from draining or siphoning.
3. Clean the area around the fuel filter or fuel/water separator heads.

NOTE: Refer to the [engine data sheet](#) for filter replacement recommendations.

4. Remove the spent filter canisters using a filter wrench.
5. Clean the filter mounting head surfaces of sludge buildup and foreign particles. Ensure mating gasket surfaces are clean.
6. Lubricate the gasket seals with clean SAE 15W-40 lubricating oil.

7. Center the filter ring on the threaded mounting nipple. Screw the filter canister onto the mounting flange until the gasket is snug against the mounting flange, then tighten an additional 1/4 turn.
8. Open the fuel supply valves (if equipped).

CAUTION

Mechanical over-tightening can distort the threads or damage the filter element seal.

9. Press either the CRANK BATT A or CRANK BATT B button to start the engine to allow the fuel to flow through the system.
10. Depress the contactor switch for up to fifteen seconds or until the engine starts. Repeat up to three times, if necessary.

CAUTION

To prevent damage to the starter, do not engage the starting motor more than fifteen seconds. Wait fifteen seconds between each start attempt.

IMPORTANT: *If the engine does not start after three attempts, check the fuel supply system. Absence of blue or white exhaust smoke during cranking indicates no fuel is being delivered.*

NOTE: *Engines used in fire pumps or standby service are expected to immediately accelerate from crank to full load.*

5.4.5 Engine oil and filter

Engine oil becomes contaminated and essential oil additives are depleted with use. The amount of contamination is related to the total amount of fuel and oil consumed. Change the oil at least once annually.

NOTE: *For composite oil pans, always use a new sealing washer on the oil drain plug. Hold the external locking nut in place while tightening the oil drain plug.*

IMPORTANT: *If the engine oil is drained from the oil pan to make an engine repair, new oil must be used.*

WARNING

To reduce the possibility of personal injury, avoid direct contact of hot oil with your skin. Some state and federal agencies have determined that used engine oil can be carcinogenic. Prolonged, repeated contact can cause skin disorders or other bodily injury. Wash thoroughly after contact. Avoid inhalation of vapors and ingestion of used engine oil. Dispose of the oil in accordance with local environmental regulations.

To change the oil and filter to remove the contaminants suspended in the oil:

1. Operate the engine until the coolant temperature reaches 70 °C (158 °F). Shut the engine off.
2. Place an appropriate container under the oil pan drain plug. Refer to the [engine data sheet](#) for oil pan capacity.
3. Remove the oil drain plug and drain the oil immediately to make sure all the oil and suspended contaminants are removed from the engine.

4. Remove the oil filter (see [Figure 5-5](#)) following these steps:
 - a. Clean the area around the engine oil filter canister. Use a filter wrench to remove the filter.
 - b. Remove and discard the O-ring seal if it has remained attached to the mounting flange. Clean the filter mounting flange with a clean lint-free cloth.
 - c. Apply a light film of 15W-40 lubricating oil to the replacement filter gasket before installing the filter.
5. Fill the oil filter with a high-quality 15W-40 multi-viscosity lubricating oil, such as Premium Blue[®], or its equivalent.

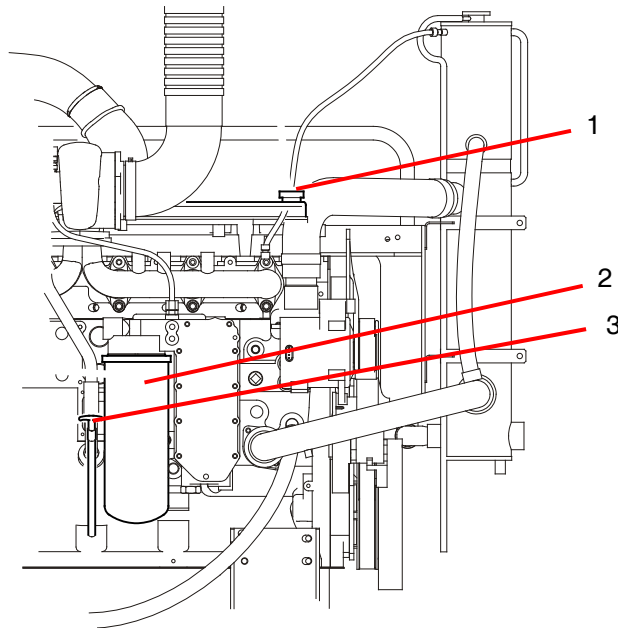

1. Engine oil fill port
2. Engine oil filter
3. Engine oil dipstick

Figure 5-5 Typical oil filter and oil level dipstick

6. Center the filter ring on the threaded mounting nipple. Screw the filter canister onto the mounting flange until the gasket is snug against the mounting flange. Then tighten an additional 1/4 turn.

CAUTION

Mechanical over-tightening can distort the threads or damage the filter element seal.

NOTE: Cummins recommends using oil filter replacement parts as outlined in the [engine data sheet](#).

7. Check and clean the oil pan drain plug threads and sealing surface. Install the oil pan drain plug. Torque the plug according to the [torque tables](#).
8. Fill the engine to the proper level with clean, high quality 15W-40 oil at the fill port.

 CAUTION

If no oil pressure is noted within fifteen seconds after the engine is started, shut down the engine to reduce the possibility of internal damage.

9. Restart the engine and let it run for approximately one to two minutes.
10. Stop the engine.
11. Wait approximately fifteen minutes to let the oil drain from the upper parts of the engine.
12. Check the oil level again. Add oil as necessary to bring the oil level to the H (high) mark on the dipstick.

5.4.6 Drive shaft

It is recommended that proper lubrication to drive shafts be completed on a regular schedule according to these steps:

1. Remove the drive shaft guards.
2. Wipe the grease fittings and grease gun nozzle with a clean cloth to avoid contamination.
3. Add grease to the drive shaft universal joint grease fittings (see [Figure 3-2](#)).
4. Wipe excess grease from the grease fittings.

NOTE: *Cummins recommends using a good quality semi-synthetic, molybdenum-fortified NLGI #2 lithium complex grease which protects from -47 to 204 °C (-54 to 400 °F).*

5.4.7 Coolant pump/alternator belt

On some engine models, the pump and alternator belt drives both the pump and alternator.

To inspect the coolant pump and the alternator belt:

1. Press the AUTO/MAN button on the FPDP to place the fire pump drive engine in MANUAL operation.
2. Disconnect both batteries at their terminals. Remove the negative (-) cable first.
3. Remove the belt guard capscrews and the belt guard. Set aside for re-installation (see [Figure 5-6](#)).

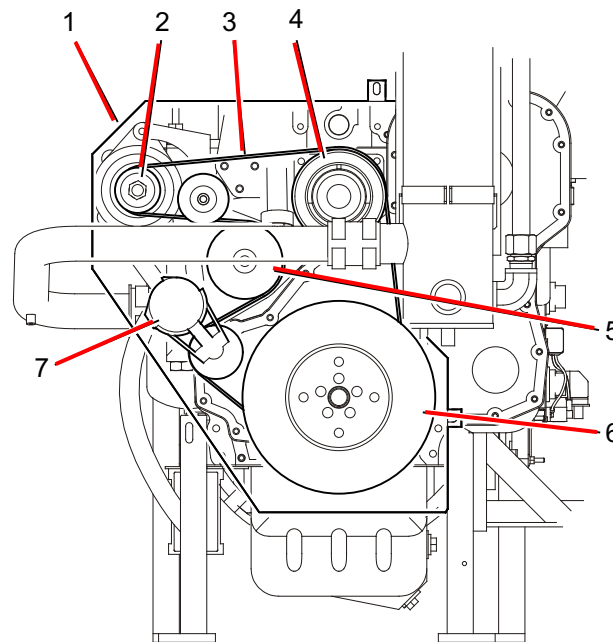

1. Belt guard
2. Alternator pulley
3. Drive belt
4. Idler pulley
5. Coolant pump pulley
6. Balancer pulley
7. Belt tensioner

Figure 5-6 Coolant pump/alternator belt (typical)

4. Visually inspect the belt for frayed, worn, missing pieces, or cracked belt surfaces. Check the belt for intersecting cracks.

CAUTION

Belt damage can be caused by: incorrect tension, incorrect size or length, pulley misalignment, incorrect installation, severe operating environment, and/or oil or grease on the belt or pulley.

NOTE: Transverse cracks (across the belt width) are acceptable. Longitudinal cracks (direction of belt length) that intersect with transverse cracks are not acceptable. Replace the belt if it is cracked, frayed, or damaged.

5. If the belt condition is acceptable, check the belt tension. Use the Cummins belt tension gauge (Part Number 3822524) to measure the drive belt tension in the center span of the belt between the idler and alternator pulleys. Ensure that the belt tension is set to the specifications outlined in the Engine Operation manual.

NOTE: Belts with glazed or shiny surfaces indicate belt slippage. Correctly installed and tensioned belts will show even pulley and belt wear.

CAUTION

Disconnect the batteries (negative cable first) before performing service on the fire pump drive engine or on any of its controls.

6. Reinstall the battery cables; attach the negative (-) battery cable last.

5.4.8 Raw water zinc anode

The zinc anode - part number 9750 - (see [Figure 5-7](#)) acts as a raw water filter and must be checked for erosion and replaced, when necessary. If the anode has eroded more than fifty percent, it must be replaced.

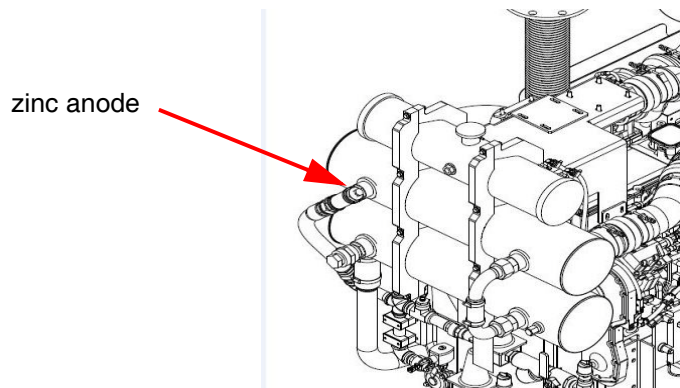

Figure 5-7 Raw water zinc anode (typical)

5.4.9 Heat exchanger pressure test

If internal leakage in the heat exchanger is suspected, a heat exchanger pressure test may be performed prior to removal from the engine.

NOTE: Use Teflon™ tape or other pipe sealant when installing the test setup in order to prevent leaks.

NOTE: The size of fittings required on the water outlets and inlets are listed on the [engine data sheet](#).

To test the heat exchanger pressure:

1. Install an adapter at the cooling water outlet of the heat exchanger.
2. Install a pressure test setup with 689 kPa (100 psi) pressure gauge at the cooling water inlet to the heat exchanger.

3. Apply air pressure at 414 kPa (60 psi).
 - a. Isolate the pressure source and monitor the pressure gauge for five minutes.
 - b. There should be no change in pressure for the duration of the test.
4. After testing, release the pressure. Remove the tubing adapters, plug, and test equipment.
5. If leakage is detected, the heat exchanger must be replaced.

5.4.10 Turbocharger

As shown in [Figure 5-3](#), follow these steps to thoroughly inspect the turbocharger:

1. Visually inspect the air intake filter and piping according to the steps outlined in [Section 5.3.2](#).

NOTE: *Turbocharged engines must be operated at rated revolutions per minute (RPM) and full load to check maximum intake air restriction.*

NOTE: *Cummins recommends using an air cleaner filter element as listed on the [engine data sheet](#).*

CAUTION

Never operate the engine without an air cleaner. Intake air must be filtered to prevent dirt and debris from entering the engine and causing premature wear. Dirt or foreign objects could cause engine damage.

2. Remove the air intake and exhaust piping from the turbocharger.
3. Inspect the turbocharger turbine wheel for cracks in the housing or turbine blades, missing blades, mechanical binding, eccentric motion, or excessive end-play.
4. Replace the turbocharger if damage, excessive end-play, binding, wear, or eccentric motion is found. Contact a Cummins Authorized Repair Location for replacement.

IMPORTANT: *The turbocharger must be removed for replacement or rebuild if the clearance is beyond the limits, the housing is cracked, or the turbine wheel is damaged.*

5. Reinstall the air intake filter and exhaust piping. Tighten the clamps. Torque the loosened clamps to the recommended torque value. Refer to the [torque tables](#).

5.5 Every two years

All checks or inspections listed under daily or previous maintenance intervals must also be performed at this time, in addition to those listed under this maintenance interval.

5.5.1 Coolant pump

Inspect the coolant pump for eccentric motion, mechanical binding, excessive end play, seal damage, and excessive grease or coolant leakage around the pump shaft.

Replace with a new or rebuilt pre-lubricated unit, as necessary. Contact a Cummins Authorized Repair Location for replacement.

5.5.2 Cooling system - heat exchanger

Figure 5-8 illustrates the heat exchanger cooling system. The cooling system must be clean to work properly. If the system shows excessive mineral buildup, particulate matter, scale, oxidation, or oil contamination, drain and flush the cooling system. If the coolant is excessively dirty or is mixed with oil, contact a Cummins Authorized Repair Facility.

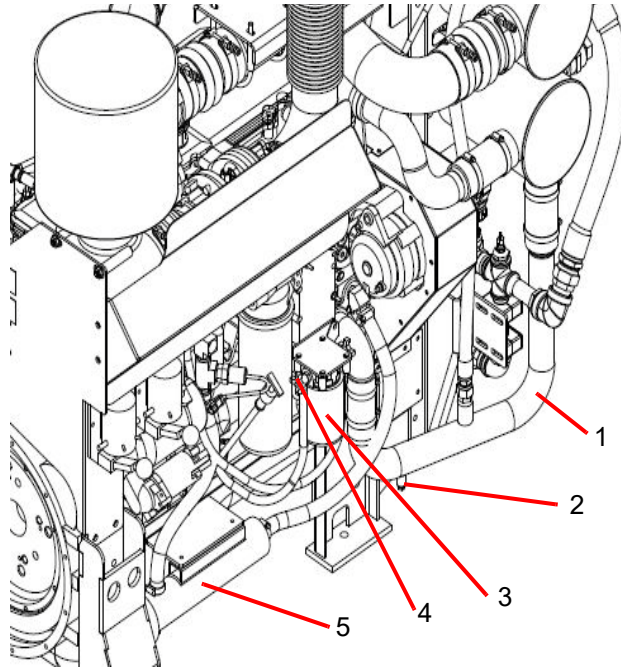

1. Lower coolant hose/tube
2. Coolant drain petcock
3. Coolant filter
4. Coolant filter shut-off valve
5. Engine coolant heater

Figure 5-8 Engine coolant drain - heat exchanger (typical)

WARNING

Do not remove the pressure/fill cap from a hot engine. Shut down the engine and wait until the coolant temperature is below 50 °C (120 °F) before removing the pressure cap. Heated coolant spray or steam can cause severe personal injury.

1. Disconnect both batteries at their terminals. Remove the negative (-) cable first.
2. Press down, unscrew, and remove the coolant expansion tank pressure/fill cap. The cap must be removed to allow air to vent the cooling system during the draining process.
3. Disconnect the engine coolant heater power supply before draining the cooling system.
4. Place a container that will hold at least 57 liters (15 gallons) of liquid under the coolant drain valve.
5. Ensure that the coolant filter shut-off valves are OPEN.
6. Open the drain petcock on the lower coolant tube, allowing the coolant to drain into the waste container.

7. When the system is empty, move the container under the engine coolant heater.
8. Disconnect either end of the engine heater coolant hose and drain the engine heater.

CAUTION

Coolant is toxic. Avoid prolonged and repeated skin contact with used antifreeze - wash thoroughly after contact. Prolonged, repeated contact can cause skin disorders. Dispose of waste antifreeze in accordance with local environmental regulations.

9. Flush with clean fresh water or heavy-duty heat exchanger cleaner. Follow the manufacturer's directions on the product container.

NOTE: *Some cooling system cleaners or commercial solvents require a soapy water rinse after use. Follow the directions on the cleaning solution or solvent.*

CAUTION

Over-concentration of antifreeze or use of high-silicate antifreeze can damage the engine. Do not use more than 50% antifreeze in the mixture unless additional freeze protection is required. Antifreeze at 68% concentration provides the maximum freeze protection, and must never be exceeded under any condition. Antifreeze protection decreases above 68%.

10. When the flushing water has fully drained, use a filter wrench to remove the water coolant filter from the filter housing.
 - a. Clean the filter housing gasket mount of dirt buildup, oxidation, or particulate matter with a clean cloth.
 - b. Coat the replacement filter gasket with a light coating of 15W-40 lubrication oil.
11. Center the filter ring on the threaded mounting nipple. Screw the filter canister onto the mounting flange until the gasket is snug against the mounting flange, then tighten an additional 1/4 turn. If using a soapy water solution, flush again with clear water. Allow time for the water to fully drain.

CAUTION

Mechanical over-tightening can distort the threads or damage the filter element seal.

NOTE: *Recommendations on filter replacements and fill rates can be found on the [Engine Data Sheet](#).*

12. Reconnect the engine heater coolant hose and close the drain petcock on the lower coolant tube.

NOTE: *During filling, air must be vented from the engine coolant passages. The air vents through the coolant filler port. The fill rate can be found in the [Engine Data Sheet](#).*

13. Fill the coolant tanks with the proper antifreeze. Use a mixture of 50% water and 50% ethylene-glycol base or propylene-glycol antifreeze (or pre-mixed solution) to protect the engine to -37 °C (-34 °F) year-around.

CAUTION

Use soft or distilled water in the coolant mixture. Contaminants in hard water neutralize the corrosion inhibitor components. Water must not exceed 300 ppm hardness or contain more than 100 ppm of either chloride or sulfate.

CAUTION

Never use a sealing additive to stop leaks in the cooling system. This can result in cooling system blockage or restricted coolant flow, causing the engine to overheat.

NOTE: Cummins recommends using Fleetguard® ES COMPLEAT™ Ethylene-Glycol (EG) or Fleetguard® Propylene-Glycol (PG) Plus™ Antifreeze/Coolants. Both products are available in concentrated or pre-mixed formulations. Use a 50% concentration level (40% to 60% range) of ethylene-glycol or propylene-glycol and Supplemental Coolant Additive (SCA) required for wet-sleeved engines in most climates. Contact your local Cummins Authorized Repair Location for additional information.

Ethylene-Glycol	Propylene-Glycol
40% = -23° C (-10° F)	40% = -21° C (-6° F)
50% = -37° C (-34° F)	50% = -33° C (-27° F)
60% = -54° C (-65° F)	60% = -54° C (-65° F)
68% = -71° C (-96° F)	68% = -63° C (-82° F)

CAUTION

The system must be filled properly to prevent air locks. During filling, air must be vented from the engine coolant passages.

14. Check the condition of the pressure/fill cap.
 - a. If the pressure/fill cap seal is worn, damaged, missing, or the pressure spring is damaged or shows signs of sticking, replace the filler cap.
 - b. Re-install the expansion tank fill cap.
15. Re-install the heater wiring.
16. Reinstall the battery cables; attach the negative (-) battery cable last.
17. Operate the engine until it reaches a temperature of 82 °C (180 °F), and check for coolant leaks.
18. Ensure that the coolant level is just below the fill neck and that the coolant heater is reconnected.

5.6 Every four years

All maintenance checks and inspections listed in previous maintenance intervals must also be performed at this time.

Cummins recommends performing maintenance on valve lash settings.

CAUTION

Disconnect both batteries (negative cable first) before performing service on the fire pump drive engine or on any of its controls. Wear safety glasses when disconnecting batteries!

CAUTION

Valve lash maintenance should be performed by a skilled technician. Improper maintenance can damage the engine or cause severe personal injury. Contact your local Cummins Authorized Repair Location before performing any extensive maintenance.

5.6.1 Coolant thermostat removal/installation

The thermostat regulates the temperature of the engine coolant circulating through the engine cooling system. Refer to the engine manual for complete instructions.

CAUTION

Always use the correct thermostat, and never operate the engine without a thermostat installed. The engine can overheat if operated without a thermostat because the path of least resistance for the coolant is through the bypass to the pump inlet.

1. As shown in [Figure 5-9](#), remove the upper coolant hose clamps and upper coolant hose at the thermostat housing.

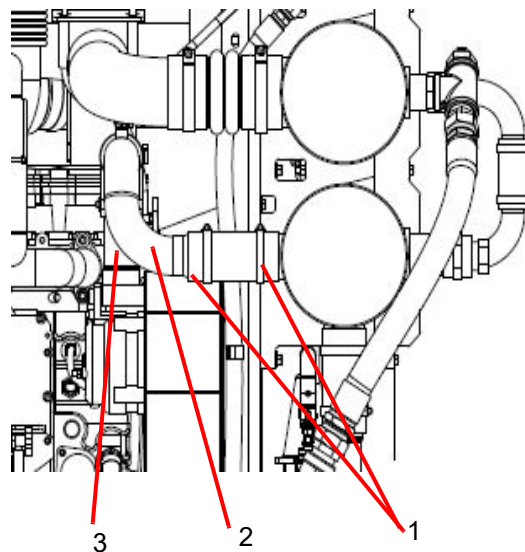

1. Hose clamps
2. Upper coolant hose
3. Thermostat housing

Figure 5-9 Typical thermostat housing

2. Remove the (2) thermostat housing flange cap screws and the thermostat flange.
3. Remove the thermostat and gasket from the housing.
4. Clean the housing flange faces of dirt buildup, oxidation, and sludge.
5. If still in good condition, re-install the thermostat in the housing.

IMPORTANT: *Inspect the seal on the thermostat housing flange surface and - if damaged or cracked - apply a new seal.*

NOTE: *Recommendations on thermostat replacement components can be found on the [engine data sheet](#).*

6. Replace the thermostat flange and cap screws.

5.6.2 Coolant pump/alternator belt replacement

Replace the coolant pump/alternator belt if it is cracked, frayed, or has pieces of material missing.

1. Remove the belt guard.
2. Use a 3/8" drive ratchet or breaker bar to rotate the tensioner arm away from the belt and remove the belt.
3. Check the belt tensioner cap screw torque. For recommended torque values, refer to the [torque tables](#).
4. Check the tensioner arm, pulley, and stops for cracks. If any cracks are noticed, the tensioner must be replaced.
5. Verify that the tensioner arm stop is not in contact with the spring casing stop. If either stop is touching, the tensioner must be replaced.
6. Inspect the tensioner for evidence of the tensioner arm contacting the tensioner cap.
7. If there is evidence of the two areas making contact, the pivot tube bushing has failed and the tensioner must be replaced.
8. Check the tensioner bearing.
9. Rotate the belt tensioner pulley. The pulley should spin freely with no mechanical binding, eccentric motion, or excessive end-play.
10. If the arm rotates with mechanical binding, eccentric movement, or excessive end play, replace the tensioner.
11. Inspect the clearance between the tensioner spring case and the tensioner arm for uneven bearing wear.
12. If the clearance exceeds 3 mm (0.12 in) at any point, the tensioner must be replaced as a complete assembly. Contact a Cummins Authorized Repair Location for replacement.

NOTE: *Experience has shown that tensioners generally will show a larger clearance gap near the lower portion of the spring case, resulting in the upper portion rubbing against the tensioner arm. Always replace the belt when a tensioner is replaced.*

13. After checking the torque, use a 3/8" drive ratchet or breaker bar to rotate the tensioner slowly away from the area of belt contact.
14. Install the replacement drive belt.

CAUTION

To prevent pulley or belt damage, do not roll a belt over the pulley or pry it on with a tool. Move the tensioner arm away from the belt area before installing the drive belt.

15. Check the location of the drive belt on the belt tensioner pulley. The belt should be centered on, or centered close to, the middle of the pulley.
16. Reinstall the belt guard.

CAUTION

Unaligned belts, either too far forward or backward, can cause belt wear, belt roll-off failures or increase uneven tensioner bushing wear.

6 - Troubleshooting

6.1 Introduction

The following information is intended as a guide for some common non-technical equipment problems. The first part of this section includes troubleshooting charts that cross-reference the problem, the possible cause, and the solution. The second section includes complete Fault Code charts outlining a numerical listing of fault codes and their descriptions.

Many problems can be resolved using corrective maintenance, adjustment, or minor repair. Refer to the vendor supplied literature, electrical schematics, and mechanical prints for additional information.

For engine-related issues, refer to the engine Operation and Maintenance Manual or contact the Cummins Customer Assistance Center at 1-800-CUMMINS (1-800-286-6467).

⚠ WARNING

*The status checks should be performed **ONLY** by a qualified technician. Contact with exposed electrical components could cause extreme personal injury or death.*

⚠ WARNING

*Before equipment operation, **ALL** guards, covers, and protective devices **MUST BE** in place and securely fastened. Serious personal injury could result from contact with exposed or moving components.*

⚠ CAUTION

***AVOID SERVICING** complex components such as: printed circuit boards, programmable controllers, and ECMs not specifically authorized by Cummins. Contact the Cummins Customer Service Department toll free at 1-800-343-7357 before performing any extensive maintenance.*

⚠ CAUTION

Never climb or stand on the equipment frame, guards, or enclosures. Contact with exposed or moving components can cause personal injury or equipment damage.

6.2 Engine Will Not Start

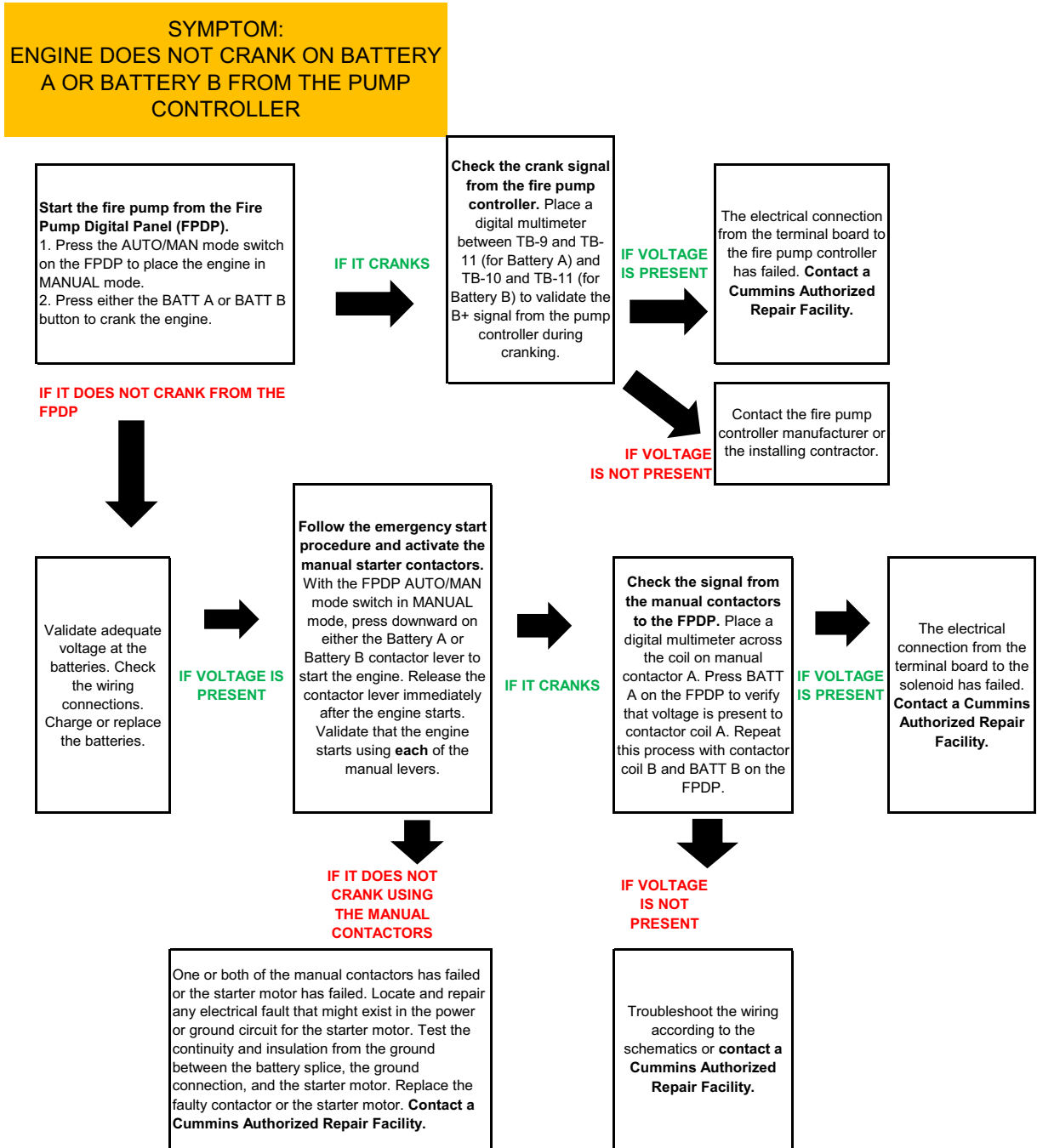

6.3 Engine Cranks But Will Not Start

SYMPTOM:
ENGINE CRANKS FROM THE PUMP CONTROLLER, BUT WILL NOT START (NO EXHAUST SMOKE)

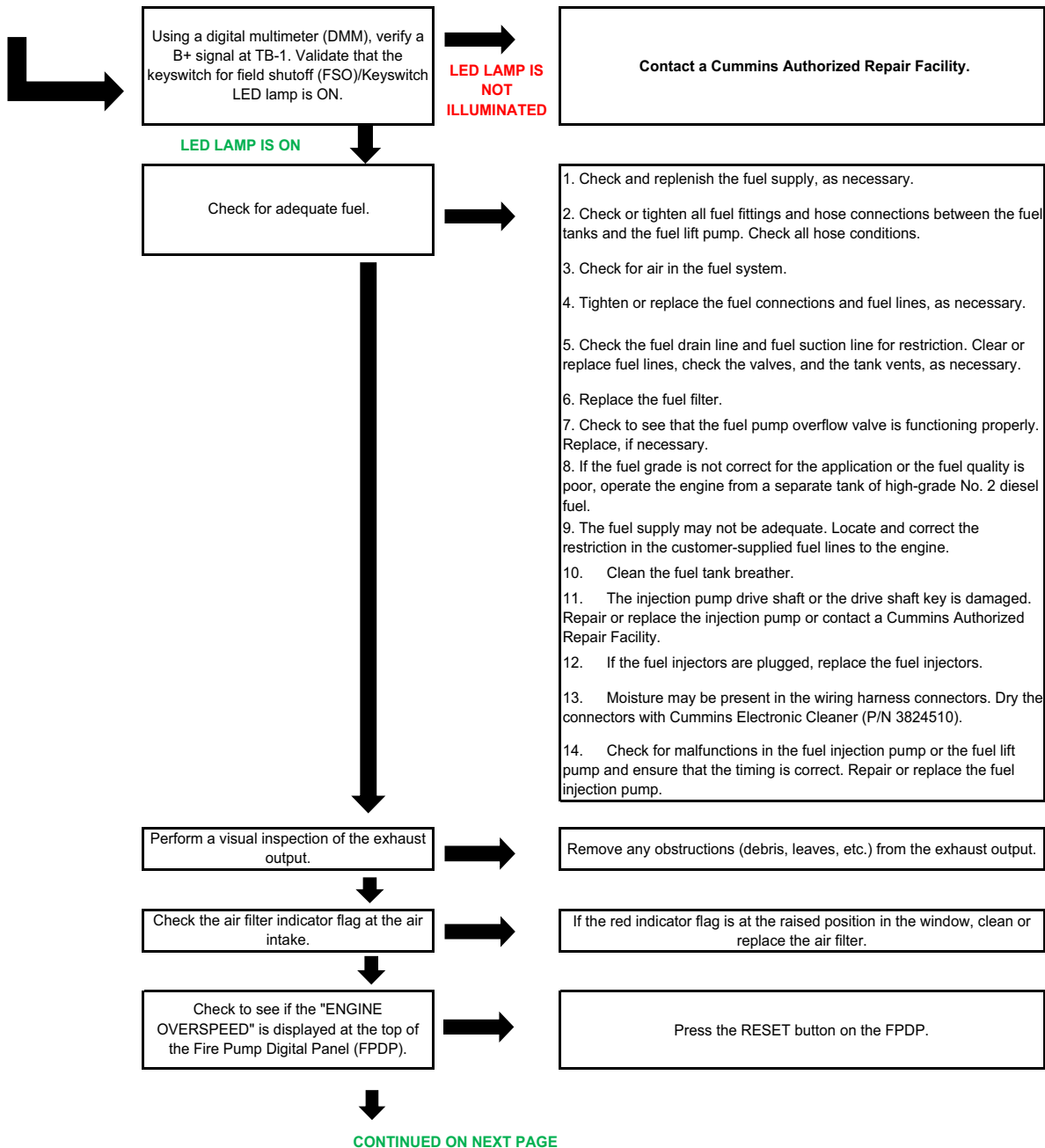

Engine Cranks But Will Not Start (cont.)

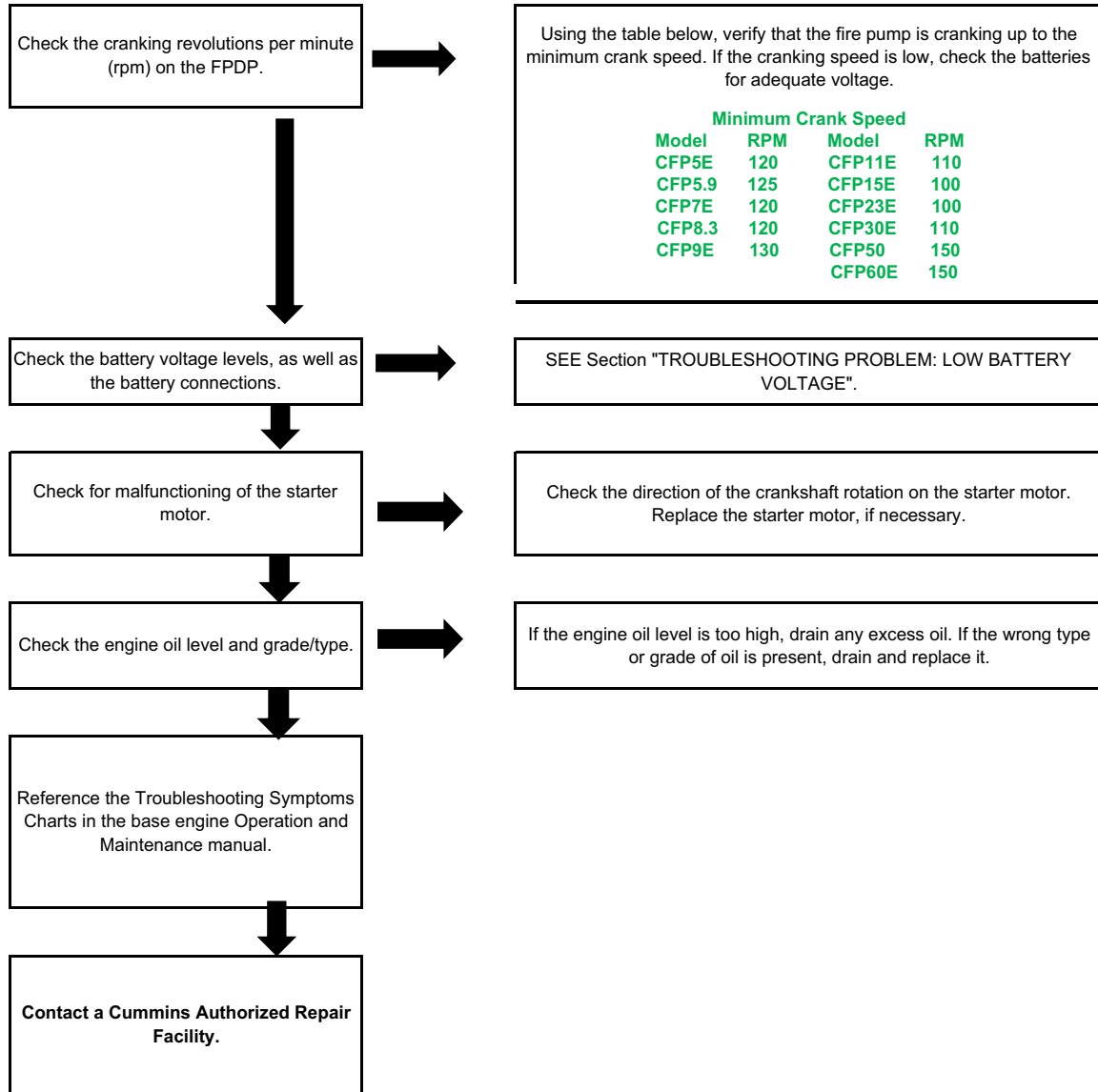

6.4 Engine Starts But Continues to Crank

STOP THE ENGINE AT THE FIRE PUMP CONTROLLER (PLACE THE CONTROLLER IN THE OFF POSITION) AND TROUBLESHOOT FROM THE FIRE PUMP DRIVE ENGINE:

PRIOR TO MAKING A SERVICE CALL, PERFORM A VISUAL INSPECTION:

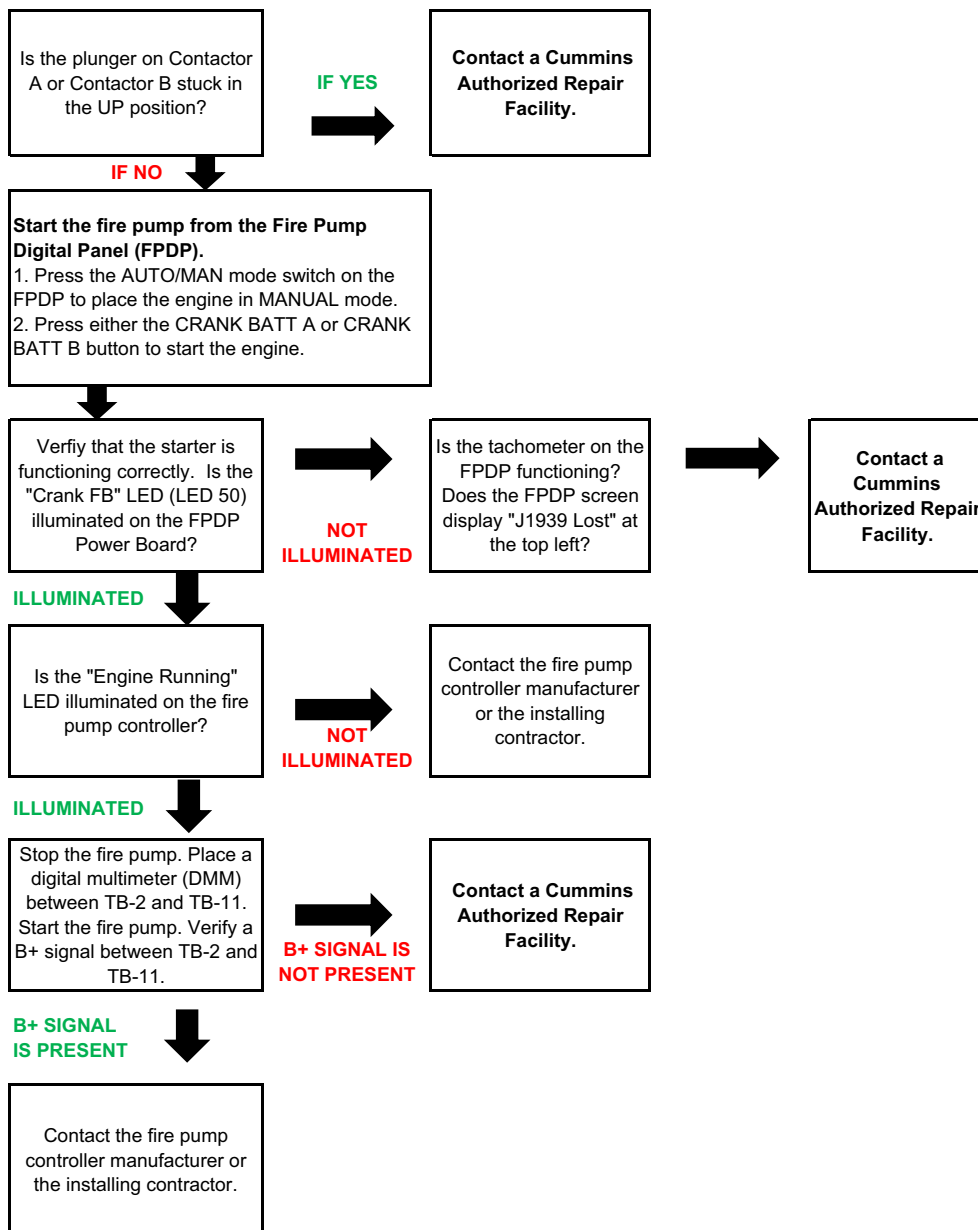

6.5 Engine Will Not Stop

TO STOP THE ENGINE:

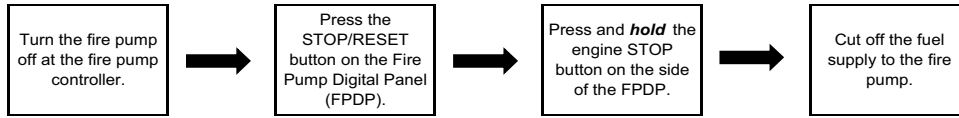

TO TROUBLESHOOT THIS PROBLEM, ONCE THE FIRE PUMP HAS STOPPED:

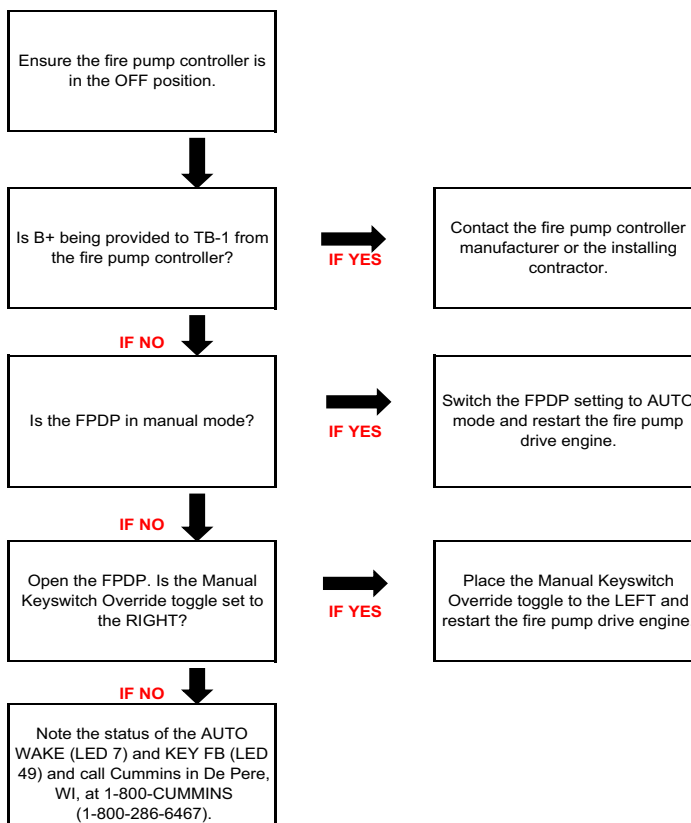

6.6 Low Battery Voltage

PROBLEM: LOW BATTERY VOLTAGE

SYMPTOM: The Fire Pump Digital Panel (FPDP) will momentarily "blink" upon starting or the fire pump drive engine is slow to crank. There is a high probability that the engine will not start.

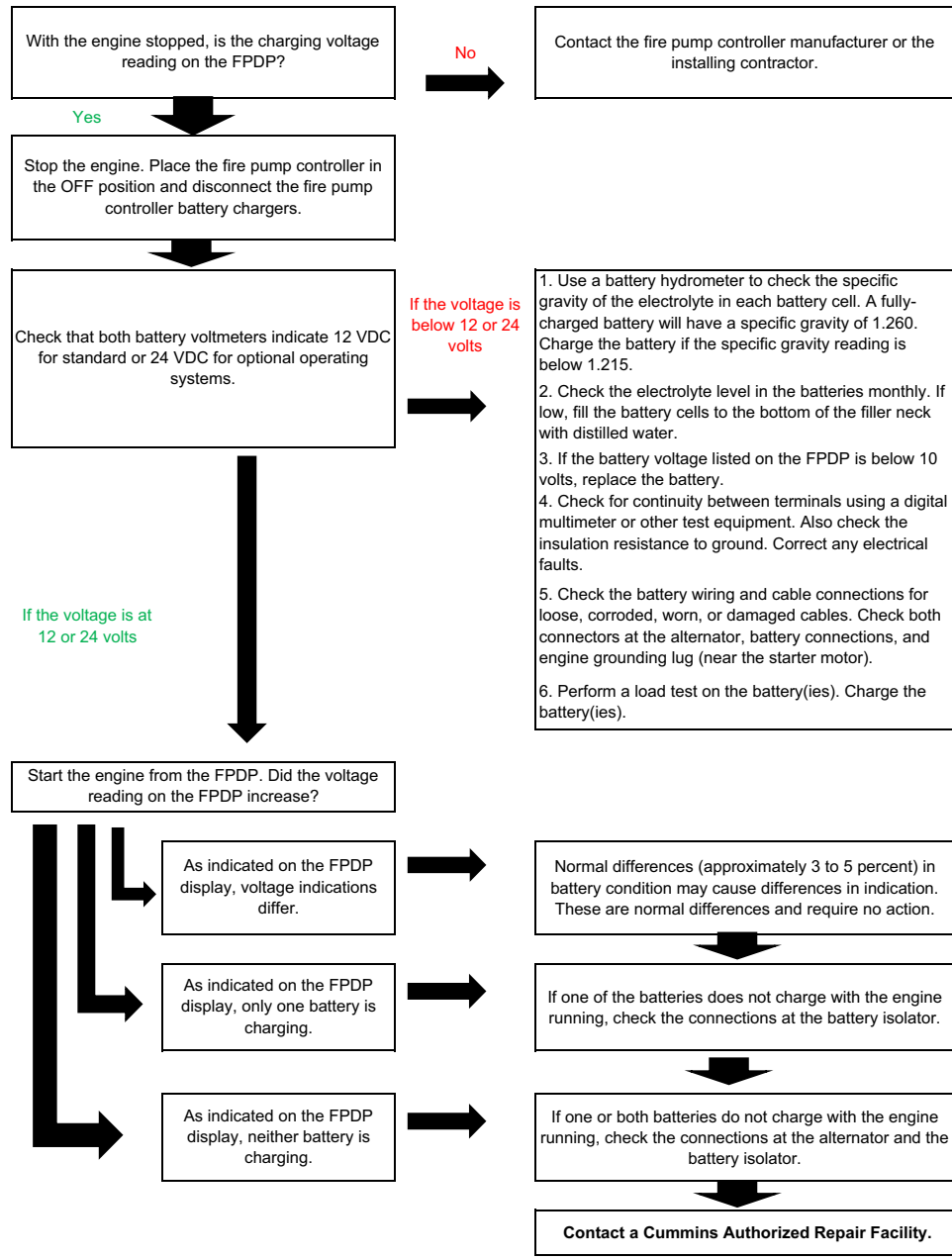

6.7 Fault Code Charts - CFP15E/EVS, CFP23E/EVS, CFP30E, and CFP60E

The following tables specify the fault codes and their meanings for the CFP15E/EVS, CFP23E/EVS, CFP30E, and CFP60E model fire pump drive engines:

Table 6-1. CFP15E, CFP23E, CFP30E, CFP60E FAULT CODES

FAULT CODE (LAMP)	SPN	FMI	LAMP COLOR	CUMMINS DESCRIPTION	FIM FAULT	ECM AUTO SWITCH
111	629	12	RED	Engine Control Module - Critical internal failure		X
112	635	7	RED	Engine Timing Actuator is not responding to ECM commands		
113	635	3	YELLOW	Engine Timing Actuator Circuit - shorted high		
114	635	4	YELLOW	Engine Timing Actuator Circuit - shorted low		
115	190	2	RED	Engine Speed/Position Sensor Circuit - lost both of two signals from the magnetic pickup sensor	X	
116	156	3	RED	Fuel Timing Pressure Sensor Circuit - shorted high	X	
117	156	4	RED	Fuel Timing Pressure Sensor Circuit - shorted low	X	
118	135	3	YELLOW	Fuel Pump Delivery Pressure Sensor Circuit - shorted high	X	
119	135	4	YELLOW	Fuel Pump Delivery Pressure Sensor Circuit - shorted low	X	
121	190	10	YELLOW	Engine Speed/Position Sensor Circuit - lost one of two signals from the magnetic pickup sensor	X	
122	102	3	YELLOW	Intake Manifold Pressure Sensor #1 Circuit - shorted high		
123	102	4	YELLOW	Intake Manifold Pressure Sensor #1 Circuit - shorted low		
124	102	16	YELLOW	High Intake Manifold Pressure Left Bank		
125	102	18		Low Intake Manifold Pressure Left Bank		
126	1129	16	YELLOW	High Intake Manifold Pressure Right Bank		
127	1129	18		Low Intake Manifold Pressure Left Bank		
128	1129	3		Right Bank Intake Manifold Pressure Sensor Circuit Failed High		
129	1129	4		Right Bank Intake Manifold Pressure Sensor Circuit Failed Low		
131	91	3	RED	Accelerator Pedal Position Sensor Circuit - shorted high		
132	91	4	RED	Accelerator Pedal Position Sensor Circuit - shorted low		
133	974	3	RED	Remote Accelerator Pedal Position Sensor Circuit - shorted high		
133	29	3	RED	Remote Accelerator Pedal Position Sensor Circuit - shorted high		

134	974	4	RED	Remote Accelerator Pedal Position Sensor Circuit - shorted low		
134	29	4	RED	Remote Accelerator Pedal Position Sensor Circuit - shorted low		
135	100	3	YELLOW	Engine Oil Pressure Sensor Circuit - shorted high		
136	1208	3		Pre Filter Oil Pressure Sensor Circuit Failed High		
137	1208	4		Pre Filter Oil Pressure Sensor Circuit Failed Low		
141	100	4	YELLOW	Engine Oil Pressure Sensor Circuit - shorted low		
143	100	18	YELLOW	Engine Oil Pressure Low - Warning		
143	100	1	RED	Engine Oil Pressure Low - Warning		
144	110	3	YELLOW	Engine Coolant Temperature Sensor Circuit - shorted high		
145	110	4	YELLOW	Engine Coolant Temperature Sensor Circuit - shorted low		
147	91	8	RED	Accelerator Pedal Position Sensor Circuit - low frequency		
148	91	8	RED	Accelerator Pedal Position Sensor Circuit - high frequency		
151	110	0	RED	Engine Coolant Temperature High - Critical		
153	105	3	YELLOW	Intake Manifold Temperature Sensor #1 Circuit - shorted high		
154	105	4	YELLOW	Intake Manifold Temperature Sensor #1 Circuit - shorted low		
155	105	0	RED	Intake Manifold Temperature #1 High - Critical		
166	733	3	YELLOW	Rack Position Sensor #1 Circuit - shorted high		
172	638	6	RED	Rack Actuator Position #1 Circuit - grounded circuit		
173	638	7	YELLOW	Rack Actuator - mechanically stuck open		
184	609	2	YELLOW	Engine Control Module Identification Input State Error		X
185	639	2	YELLOW	Engine Control Module Network Communication Error		X
187	620	4	YELLOW	Sensor Supply Voltage #2 Circuit - shorted low		
211	1484	31		Additional OEM/Vehicle Diagnostic Codes have been logged.		
212	175	3	YELLOW	Engine Oil Temperature Sensor Circuit - shorted high		
213	175	4	YELLOW	Engine Oil Temperature Sensor Circuit - shorted low		
214	175	0	RED	Engine Oil Temperature High - Critical		
221	108	3	YELLOW	Ambient Air Pressure Sensor circuit - shorted high		
222	108	4	YELLOW	Ambient Air Pressure Sensor circuit - shorted low		

Troubleshooting

223	1265	4	YELLOW	Engine Oil Burn Valve Solenoid Circuit - shorted low		
225	1266	4	YELLOW	Engine Oil Replacement Valve Solenoid Circuit - shorted low		
227	620	3	YELLOW	Sensor Supply Voltage #2 Circuit - shorted high		
231	109	3	YELLOW	Engine Coolant Pressure Sensor Circuit - shorted high		
232	109	4	YELLOW	Engine Coolant Pressure Sensor Circuit - shorted low		
233	109	1	RED	Engine Coolant Pressure Low - Warning		
233	109	18	YELLOW	Engine Coolant Pressure Low - Warning		
234	190	0	RED	Engine Speed High - Critical	X	
235	111	1	RED	Engine Coolant Level Low - Critical		
237	644	2	YELLOW	External Speed Input (Multiple Unit Synchronization) - data incorrect		
241	84	2	YELLOW	Vehicle Speed Sensor Circuit - data incorrect	X	
242	84	10	YELLOW	Vehicle Speed Sensor Circuit - tampering has been detected	X	
245	647	4	YELLOW	Fan Clutch Circuit - shorted low		
254	632	4	RED	Fuel Shutoff Valve Circuit - shorted low	X	
255	632	3	YELLOW	Fuel Shutoff Valve Circuit - shorted high	X	
259	632	7	RED	Fuel Shutoff Valve - Stuck Open	X	
261	174	0	RED	Fuel Temperature High - Warning	X	
263	174	3	YELLOW	Fuel Temperature Sensor Circuit - shorted high	X	
265	174	4	YELLOW	Fuel Temperature Sensor Circuit - shorted low	X	
284	1043	4	YELLOW	Engine Speed / Position Sensor #1 (Crankshaft) Supply Voltage Circuit - shorted low	X	
285	639	9	YELLOW	SAE J1939 Multiplexing PGN Timeout Error		
286	639	13	YELLOW	SAE J1939 Multiplexing Configuration Error		
287	91	19	RED	SAE J1939 Multiplexing Accelerator Pedal Sensor System Error		
288	974	19	RED	SAE J1939 Multiplexing Remote Throttle Data Error		
292	1083	14	RED	Auxiliary Temperature Sensor Input #1 Engine Protection - Critical		
293	1083	3	YELLOW	Auxiliary Temperature Sensor Input #1 Circuit - shorted high		
294	1083	4	YELLOW	Auxiliary Temperature Sensor Input #1 Circuit - shorted low		
295	108	2	YELLOW	Ambient Air Pressure Sensor Circuit - data incorrect		

296	1084	14	RED	Auxiliary Pressure Sensor Input #2 Engine Protection - Critical		
297	1084	3	YELLOW	Auxiliary Pressure Sensor Input #2 Circuit - shorted high		
298	1084	4	YELLOW	Auxiliary Pressure Sensor Input #2 Circuit - shorted low		
299	1384	31		Engine Shutdown Commanded by J1939		
311	651	6	YELLOW	Injector Solenoid Valve Cylinder #1 Circuit - grounded circuit	X	
312	655	6	YELLOW	Injector Solenoid Valve Cylinder #5 Circuit - grounded circuit	X	
313	653	6	YELLOW	Injector Solenoid Valve Cylinder #3 Circuit - grounded circuit	X	
314	656	6	YELLOW	Injector Solenoid Valve Cylinder #6 Circuit - grounded circuit	X	
315	652	6	YELLOW	Injector Solenoid Valve Cylinder #2 Circuit - grounded circuit	X	
316	931	3	YELLOW	Fuel Supply Pump Actuator Circuit - shorted high	X	
318	931	7	YELLOW	Fuel Supply Pump Actuator - mechanically stuck	X	
319	251	2		Real Time Clock - Power Interrupt		
321	654	6	YELLOW	Injector Solenoid Valve Cylinder #4 Circuit - grounded circuit	X	
322	651	5	YELLOW	Injector Solenoid Valve Cylinder #1 Circuit - open circuit	X	
323	655	5	YELLOW	Injector Solenoid Valve Cylinder #5 Circuit - open circuit	X	
324	653	5	YELLOW	Injector Solenoid Valve Cylinder #3 Circuit - open circuit	X	
325	656	5	YELLOW	Injector Solenoid Valve Cylinder #6 Circuit - open circuit	X	
331	652	5	YELLOW	Injector Solenoid Valve Cylinder #2 Circuit - open circuit	X	
332	654	5	YELLOW	Injector Solenoid Valve Cylinder #4 Circuit - open circuit	X	
341	630	2	YELLOW	Engine Control Module - data lost		X
342	630	13	RED	Engine Control Module - Out of Calibration		X
343	629	12	YELLOW	Engine Control Module - Warning Internal Hardware Failure		X
346	630	12	YELLOW	Engine Control Module - Warning Software error		
349	191	16	YELLOW	Transmission Output Shaft (Tailshaft) Speed High - Warning		
349	191	0	YELLOW	Transmission Output Shaft (Tailshaft) Speed High - Warning		
352	1079	4	YELLOW	Sensor Supply Voltage #1 Circuit - shorted low		
378	633	5	YELLOW	Fueling Actuator #1 Circuit - Open Circuit	X	

Troubleshooting

379	633	6	YELLOW	Fueling Actuator #1 Circuit - Grounded Circuit	X	
384	626	11	YELLOW	Start Assist Device Control Circuit Error (Ether Injection)		
386	1079	3	YELLOW	Sensor Supply Voltage #1 Circuit - shorted high		
387	1043	3	YELLOW	Accelerator Pedal Position Sensor Supply Voltage Circuit - shorted high		
394	635	5	YELLOW	Timing Actuator #1 Circuit - Open Circuit		
395	635	6	YELLOW	Timing Actuator #1 Circuit - grounded circuit		
396	1244	5	YELLOW	Fueling Actuator #2 Circuit - open circuit	X	
397	1244	6	YELLOW	Fueling Actuator #2 Circuit - grounded circuit	X	
398	1245	5	YELLOW	Timing Actuator #2 Circuit - open circuit		
399	1245	6	YELLOW	Timing Actuator #2 Circuit - Grounded Circuit		
414	608	9	YELLOW	Data Communication error over the J1587 data link circuit		
415	100	1	RED	Engine Oil Pressure Low - Critical		
418	97	15		Water in Fuel Indicator High - Maintenance		
419	1319	2	YELLOW	Intake Manifold Boost Pressure Imbalance		
422	111	2	YELLOW	Engine Coolant Level Sensor Circuit - data incorrect		
423	156	2	YELLOW	Fuel Timing Pressure or Timing Actuator stuck	X	
426	639	2		SAE J1939 datalink - cannot transmit		X
427	639	9		SAE J1939 not fast enough		X
428	97	3	YELLOW	Water in Fuel Sensor Circuit - shorted high		
429	97	4	YELLOW	Water in Fuel Sensor Circuit - shorted low		
431	558	2	YELLOW	Accelerator Pedal Idle Validation Circuit - data incorrect		
431	91	2	YELLOW	Accelerator Pedal Idle Validation Circuit - data incorrect		
432	558	13	RED	Accelerator Pedal Idle Validation Circuit - Our of Calibration		
432	91	13	RED	Accelerator Pedal Idle Validation Circuit - Our of Calibration		
433	102	2	YELLOW	Intake Manifold Pressure Sensor Circuit - data incorrect		
434	627	2	YELLOW	Power Lost without Ignition Off		
435	100	2	YELLOW	Engine Oil Pressure Sensor Circuit - data incorrect		
441	168	18	YELLOW	Battery #1 Voltage Low - Warning		
441	168	1		Battery #1 Voltage Low - Warning		
442	168	16	YELLOW	Battery #1 Voltage High- Warning		

443	1043	4	YELLOW	Accelerator Pedal Position Sensor Supply Voltage Circuit - shorted low		
449	94	16	YELLOW	Fuel Pressure High - Warning	X	
451	157	3	YELLOW	Injector Metering Rail #1 Pressure Sensor Circuit - Shorted High	X	
452	157	4	YELLOW	Injector Metering Rail #1 Pressure Sensor Circuit - Shorted Low	X	
455	633	3	RED	Fuel Control Valve Circuit - shorted high	X	
466	1188	4	YELLOW	Turbocharger #1 Wastegate Control Circuit - shorted low		
467	635	2	YELLOW	Timing Rail Actuator Circuit - data incorrect		
468	633	2	YELLOW	Fuel Rail Actuator Circuit - data incorrect	X	
479	1318	9		Exhaust Port Temperature Bank Imbalance		
482	94	18	YELLOW	Fuel Pressure Low - Warning	X	
483	1349	3	YELLOW	Injector Metering Rail #2 Pressure Sensor Circuit - Shorted High	X	
484	1349	4	YELLOW	Injector Metering Rail #2 Pressure Sensor Circuit - Shorted Low	X	
485	1349	16	YELLOW	Injector Metering Rail #2 Pressure High - Warning	X	
486	1349	18	YELLOW	Injector Metering Rail #2 Pressure Low - Warning	X	
487	626	1		Start Assist Device - Canister Empty (Ether Injection)		
489	191	18	YELLOW	Transmission Output Shaft (Tailshaft) Speed Low - Warning		
489	191	1	YELLOW	Transmission Output Shaft (Tailshaft) Speed Low - Warning		
496	1043	11	YELLOW	Engine Speed/Position Sensor #2 (Camshaft) Supply Voltage	X	
497	1377	2	YELLOW	Multiple Unit Synchronization Switch Circuit - data incorrect		
514	633	7	RED	Fuel Control Valve - mechanically stuck	X	
524	113	2	YELLOW	OEM Alternate Droop Switch Validation - data incorrect		
527	702	3	YELLOW	Auxiliary Input/Output #2 Circuit - shorted high		
528	93	2	YELLOW	OEM Alternate torque validation switch - data incorrect		
529	703	3	YELLOW	Auxiliary Input/Output #3 Circuit - shorted high		
546	94	3	YELLOW	Fuel Delivery Pressure Sensor Circuit - shorted high	X	
547	94	4	YELLOW	Fuel Delivery Pressure Sensor Circuit - shorted low	X	
551	558	4	YELLOW	Accelerator Pedal Idle Validation Circuit - shorted low		

Troubleshooting

551	91	4	RED	Accelerator Pedal Idle Validation Circuit - shorted low		
553	157	16	YELLOW	Injector Metering Rail #1 Pressure High - Warning Level	X	
554	157	2	YELLOW	Fuel Pressure Sensor Error	X	
555	1264	16	YELLOW	Engine Blowby - Warning Level		
555	1264	0	RED	Engine Blowby - Warning Level		
581	1381	3	YELLOW	Fuel Supply Pump Inlet Pressure Sensor Circuit - shorted high	X	
582	1381	4	YELLOW	Fuel Supply Pump Inlet Pressure Sensor Circuit - shorted low	X	
583	1381	18	YELLOW	Fuel Supply Pump Inlet Pressure Low - warning level	X	
595	103	16	YELLOW	Turbocharger #1 Speed High - warning level		
596	167	16	YELLOW	Electrical Charging System Voltage High - warning level		
597	167	18	YELLOW	Electrical Charging System Voltage Low - warning level		
598	167	1	RED	Electrical Charging System Voltage Low - critical level		
611	1383	31		Engine Hot Shutdown		
612	99	1	RED	High Lubricating Oil Filter Restriction		
617	1172	0		High Turbo Compressor Inlet Temperature LB		
621	1137	18	YELLOW	Low #1 LB Cylinder Power		
622	1138	18	YELLOW	Low #2 LB Cylinder Power		
623	1139	18	YELLOW	Low #3 LB Cylinder Power		
624	1140	18	YELLOW	Low #4 LB Cylinder Power		
625	1141	18	YELLOW	Low #5 LB Cylinder Power		
626	1142	18	YELLOW	Low #6 LB Cylinder Power		
631	1329	1	YELLOW	Low #1 RB Cylinder Power		
632	1329	1	YELLOW	Low #2 RB Cylinder Power		
633	1329	1	YELLOW	Low #3 RB Cylinder Power		
634	1329	1	YELLOW	Low #4 RB Cylinder Power		
635	1329	1	YELLOW	Low #5 RB Cylinder Power		
636	1329	1	YELLOW	Low #6 RB Cylinder Power		
641	1137	0	RED	High #1 LB Cylinder Exhaust Temperature		
642	1138	0	RED	High #2 LB Cylinder Exhaust Temperature		
643	1139	0	RED	High #3 LB Cylinder Exhaust Temperature		

644	1140	0	RED	High #4 LB Cylinder Exhaust Temperature		
645	1141	0	RED	High #5 LB Cylinder Exhaust Temperature		
646	1142	0	RED	High #6 LB Cylinder Exhaust Temperature		
649	1378	0		Change Lubricating Oil and Filter		
651	1143	0	RED	High #1 RB Cylinder Exhaust Temperature		
	1145	0	RED			
652	1144	0	RED	High #2 RB Cylinder Exhaust Temperature		
	1146	0	RED			
653	1145	0	RED	High #3 RB Cylinder Exhaust Temperature		
	1147	0	RED			
654	1146	0	RED	High #4 RB Cylinder Exhaust Temperature		
	1148	0	RED			
655	1147	0	RED	High #5 RB Cylinder Exhaust Temperature		
	1149	0	RED			
656	1148	0	RED	High #6 RB Cylinder Exhaust Temperature		
	1149	0	RED			
661	1323	0	YELLOW	High #1 LB Cylinder Power		
662	1324	0	YELLOW	High #2 LB Cylinder Power		
663	1325	0	YELLOW	High #3 LB Cylinder Power		
664	1326	0	YELLOW	High #4 LB Cylinder Power		
665	1327	0	YELLOW	High #5 LB Cylinder Power		
666	1328	0	YELLOW	High #6 LB Cylinder Power		
671	1137	4		Cylinder #1 LB Exhaust Temperature Sensor Failed Low		
672	1138	4		Cylinder #2 LB Exhaust Temperature Sensor Failed Low		
673	1139	4		Cylinder #3 LB Exhaust Temperature Sensor Failed Low		
674	1140	4		Cylinder #4 LB Exhaust Temperature Sensor Failed Low		
675	1141	4		Cylinder #5 LB Exhaust Temperature Sensor Failed Low		
676	1142	4		Cylinder #6 LB Exhaust Temperature Sensor Failed Low		
691	1172	3		LBF Turbo Comp Inlet Temperature Sensor Failed High		
692	1172	4		LBF Turbo Comp Inlet Temperature Sensor Failed Low		

Troubleshooting

711	1329	0	YELLOW	High #1 RB Cylinder Power		
712	1330	0	YELLOW	High #2 RB Cylinder Power		
713	1331	0	YELLOW	High #3 RB Cylinder Power		
714	1332	0	YELLOW	High #4 RB Cylinder Power		
715	1333	0	YELLOW	High #5 RB Cylinder Power		
716	1334	0	YELLOW	High #6 RB Cylinder Power		
719	1264	3	YELLOW	Crankcase Blowby Pressure Sensor Circuit - shorted high		
721	1143	4		Cylinder #1 RB Exhaust Temperature Sensor Failed Low		
	1145	4				
722	1144	4		Cylinder #2 RB Exhaust Temperature Sensor Failed Low		
	1146	4				
723	1145	4		Cylinder #3 RB Exhaust Temperature Sensor Failed Low		
	1147	4				
724	1146	4		Cylinder #4 RB Exhaust Temperature Sensor Failed Low		
	1148	4				
725	1147	4		Cylinder #5 RB Exhaust Temperature Sensor Failed Low		
	1149	4				
726	1148	4		Cylinder #6 RB Exhaust Temperature Sensor Failed Low		
	1149	4				
729	1264	4	YELLOW	Crankcase Blowby Pressure Sensor Circuit - shorted low		
753	723	2		Engine Speed/Position #2 - Cam sync error	X	
758	1349	7	YELLOW	Injector Metering Rail #2 Pressure Malfunction	X	
951	166	2		Cylinder Power Imbalance between cylinders		
2155	611	4		Post-Filter Oil Pressure Sensor Circuit - shorted low		

Table 6-2.

7 - Component parts and assemblies

7.1 Repairs and technical service

Personnel at Cummins Authorized Repair Locations can assist you with the correct operation and service of your engine. Cummins has a worldwide service network of more than 5,000 Distributors and Dealers who have been trained to provide sound advice, expert service, and complete parts support. Check the telephone directory yellow pages or refer to the directory in this section for the nearest Cummins Authorized Repair Location. Outside of North America, contact your regional office. Telephone numbers and addresses are listed in the International Directory.

If assistance is required, call toll-free: 1-800-CUMMINS. Includes all 50 states, Bermuda, Puerto Rico, Virgin Islands, and the Bahamas. The Cummins Customer Assistance Center provides 24-hour assistance to aid in technical and emergency service when a Cummins Authorized Repair Location cannot be reached or is unable to resolve an issue with a Cummins product.

Refer also to the Cummins Inc. website at cummins.com.

7.2 Recommended spare parts inventory

To minimize downtime and increase productivity, Cummins Inc. recommends maintaining a stock of spare parts critical to uninterrupted engine operation. Shipping costs can be lower using ground transportation rather than overnight or next day air freight. For this reason, Cummins Inc. can provide a list of recommended spare parts. Contact a Cummins Authorized Repair Location for additional information.

7.3 Ordering parts

Replacement parts for the Cummins Inc. equipment are manufactured to the same quality standards and specifications as the original equipment. Unapproved substitution may result in poor performance, reduced service life, lost production, or unsafe operation.

Cummins Inc. relies on the best and most cost effective shipping methods, unless specific instructions or requirements are requested by the customer. When ordering parts, please be prepared to provide the following information:

- Model and serial number
- Part description by name
- Quantity required
- Purchase order number

NOTE: *A purchase order number is desirable, even if the part(s) are supplied on a Returned Goods Authorization (RGA) issue number. A purchase order number helps Cummins and its customer track the parts and necessary credits.*

7.4 Engine data and torque values

The following pages outline applicable reference material that represents the engine data for the CFP30E and all its ratings at the time of this printing. For a complete, up-to-date, Model Specification Sheet, refer to cummins.com.

Air induction system

Maximum temperature rise between ambient air and engine air inlet	30 °F (16.7 °C)
Maximum inlet restriction with dirty filter	18 in. H ₂ O (457 mm H ₂ O)
Recommended air cleaner element - (standard)	(2) Cummins Filtration AH19076

Lubrication system

Oil pressure range at rated	48-55 PSI (331-379 kPa)
Oil capacity of pan (high - low)	80-60 qt. (76-57 L)
Total system capacity	26 gal. (98 L)
Recommended lube oil filter	(4) Cummins Filtration LF9001

Cooling system*

Raw water working pressure range at heat exchanger	40 PSI (276 kPa) MAX
Recommended minimum water supply pipe size to heat exchanger	2 in. (50.80 mm)
Recommended minimum water discharge pipe size from heat exchanger	2.50 in. (63.50 mm)
Coolant total system capacity	55 gal. (208.2 L)
Standard thermostat - type	Modulating
Standard thermostat - range	170-194 °F (76.5-90 °C)
Normal Operating Temperature	180-212 °F (82-100 °C)
Minimum raw water flow:	
- with water temperatures to 60 °F (16 °C)	134 GPM (8.45 L/sec)
- with water temperatures to 80 °F (27 °C)	168 GPM (10.60 L/sec)
- with water temperatures to 100 °F (38 °C)	206 GPM (13 L/sec)
Recommended cooling water filter	(2) Cummins Filtration WF2075

* A jacket water heater is mandatory on this engine. The recommended heater wattage for the two heaters is 4000 down to 40 °F (4 °C)

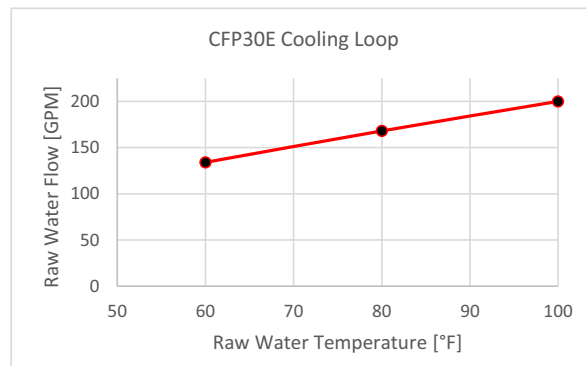

Exhaust system

Maximum allowable back pressure by complete exhaust system	40.8 in. H ₂ O (10.2 kPa)
Exhaust pipe size normally acceptable	10 in. (254 mm)

Noise emissions - The noise emission values are estimated sound pressure levels at 3.3 ft. (1 m).

Top	106 dBa
Right side	106 dBa
Left side	106 dBa
Front	106 dBa
Exhaust	120 dBa

Fuel supply/drain system

Operating speed in RPM	1470		1760		1900		2100	
CFP30E/EVS F10 fuel rate - gal/hr (L/hr)	43.3	(164)	52.4	(199)	50.5	(191)	45.7	(173)
CFP30E/EVS F20 fuel rate - gal/hr (L/hr)	47.1	(178)	54.9	(208)	54.9	(208)	50.3	(190)
CFP30E/EVS F30 fuel rate - gal/hr (L/hr)			57.3	(217)	59.4	(225)	54.8	(207)
CFP30E/EVS F40 fuel rate - gal/hr (L/hr)			59.7	(226)	63.8	(241)	59.3	(225)

Fuel type	No. 2 diesel only
Minimum supply line size	1 in. (25.40 mm)
Minimum drain line size	1 in. (25.40 mm)
Maximum fuel line length between supply tank and fuel pump	40 ft. (12 m)
Maximum fuel inlet pressure	25 PSI (172 kPa)
Recommended fuel filter - primary	(1) Cummins Filtration FF2203
Recommended fuel filter - secondary	(1) Cummins Filtration FS1006
Maximum restriction @ lift pump-inlet - with clean filter	5 in. Hg (127 mm Hg)
Maximum restriction @ lift pump-inlet - with dirty filter	9 in. Hg (229 mm Hg)
Maximum return line restriction - without check valves	20 in. Hg (508 mm Hg)
Minimum fuel tank vent capability	127 ft ³ /hr (3.81 m ³ /hr)
Maximum fuel temperature @ lift pump inlet	160 °F (71 °C)

Starting and electrical system

Minimum recommended battery capacity - cold soak at 0 °F (-18 °C) or above	24V
Engine only - cold cranking amperes	1200 CCA*
Engine only - reserve capacity	640 minutes*

*Based on FM requirement for a minimum of 900 CCA and 430 reserve capacity minutes

Battery cable size - minimum of 2/0 AWG and maximum cable length not to exceed 6 ft. (1.5 m)	24V
Maximum resistance of starting circuit	0.002 Ohms
Typical cranking speed	110 RPM
Alternator (standard), internally regulated	75 amps

Operating conditions

Operating speed in RPM	1470		1760		1900		2100	
CFP30E/EVS F10								
Output - BHP (kW)	935	(698)	1087	(811)	1025	(765)	907	(677)
Ventilation air required - CFM (litre/sec)	2092	(987)	2831	(1336)	2876	(1357)	3036	(1433)
Exhaust gas flow - CFM (litre/sec)	5568	(2628)	7549	(3562)	7567	(3571)	7596	(3585)
Exhaust gas temperature - °F (°C)	1089	(587)	914	(490)	914	(490)	824	(410)
Heat rejection to coolant - BTU/min. (kW)	24225	(426)	34046	(600)	34396	(605)	36460	(641)
Heat rejection to ambient - BTU/min. (kW)	5150	(91)	6513	(115)	6579	(116)	6278	(110)
CFP30E/EVS F20								
Output - BHP (kW)	1017	(759)	1137	(848)	1115	(832)	997	(744)
Ventilation air required - CFM (litre/sec)	2121	(1001)	2860	(1349)	2905	(1371)	3067	(1447)
Exhaust gas flow - CFM (litre/sec)	5722	(2700)	7703	(3635)	7721	(3644)	7751	(3658)
Exhaust gas temperature - °F (°C)	1113	(601)	938	(503)	938	(503)	866	(463)
Heat rejection to coolant - BTU/min. (kW)	24925	(438)	34747	(612)	35098	(617)	37204	(654)
Heat rejection to ambient - BTU/min. (kW)	5283	(93)	6646	(118)	6713	(119)	6406	(113)
CFP30E/EVS F30								
Output - BHP (kW)			1187	(886)	1205	(899)	1087	(811)
Ventilation air required - CFM (litre/sec)			2889	(1363)	2934	(1385)	3098	(1462)
Exhaust gas flow - CFM (litre/sec)			7860	(3709)	7879	(3718)	7909	(3733)
Exhaust gas temperature - °F (°C)			961	(516)	961	(516)	908	(487)
Heat rejection to coolant - BTU/min. (kW)			35456	(624)	35814	(630)	37963	(667)
Heat rejection to ambient - BTU/min. (kW)			6782	(120)	6850	(121)	6537	(115)
CFP30E/EVS F40								
Output - BHP (kW)			1237	(923)	1295	(966)	1177	(878)
Ventilation air required - CFM (litre/sec)			2918	(1377)	2964	(1399)	3130	(1477)
Exhaust gas flow - CFM (litre/sec)			8020	(3785)	8040	(3794)	8070	(3809)
Exhaust gas temperature - °F (°C)			985	(529)	985	(529)	978	(526)
Heat rejection to coolant - BTU/min. (kW)			36180	(637)	36545	(643)	38738	(681)
Heat rejection to ambient - BTU/min. (kW)			6920	(122)	6990	(123)	6670	(117)

7.5 Cap screw markings and torque values



Always use a cap screw of the same measurement and strength as the cap screw being replaced. Using the wrong cap screws can result in engine damage.

Always use the torque values listed in the following tables when specific torque values are not available.



When the ft-lb value is less than 10, convert the ft-lb value to in-lb to obtain a better torque with an in-lb torque wrench. Example: 6 ft-lb equals 72 in-lb.

7.5.1 Cap screw identification

7.5.1.1 Metric cap screw identification and head markings

Sample:	M8-1.25 x 25		
Value:	M8	1.25	X 25
Meaning:	Major thread diameter in millimeters	Distance between threads in millimeters	Length in millimeters

Metric cap screws and nuts are identified by the grade number stamped on the head of the cap screw or on the surface of the nuts.

Commercial Steel Class	8.8	10.9	12.9
Caps Screw Head Markings			

7.5.1.2 US customary cap screw identification and head markings

Sample:	5/16 x 18 x 1-1/2		
Value:	5/16	18	1-1/2
Meaning:	Major thread diameter in inches	Number of threads per inch	Length in inches

U.S. Customary cap screws are identified by radial lines stamped on the head of the cap screw.

SAE grade 5 w/three lines



SAE grade 8

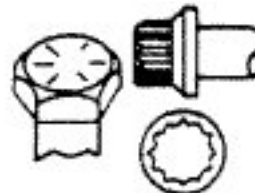

7.5.2 Cap screw torque values

Table 7-1. Metric Cap Screw Torque Values (lubricated threads)

Class:	8.8				10.9				12.9			
Diameter	Cast Iron		Aluminum		Cast Iron		Aluminum		Cast Iron		Aluminum	
mm	N•m	ft-lb	N•m	ft-lb	N•m	ft-lb	N•m	ft-lb	N•m	ft-lb	N•m	ft-lb
6	9	5	7	4	13	10	7	4	14	9	7	4
7	14	9	11	7	18	14	11	7	23	18	11	7
8	23	17	18	14	33	25	18	14	40	29	18	14
10	45	33	30	25	65	50	30	25	70	50	30	25
12	80	60	55	40	115	85	55	40	125	95	55	40
14	125	90	90	65	180	133	90	65	195	145	90	65
16	195	140	140	100	280	200	140	100	290	210	140	100
18	280	200	180	135	390	285	180	135	400	290	180	135
20	400	290	—	—	550	400	—	—	—	—	—	—

Table 7-2. U.S. Customary Cap Screw Torque Values (lubricated threads)

Grade:	SAE Grade 5				SAE Grade 8			
Cap Screw Body Size	Cast Iron		Aluminum		Cast Iron		Aluminum	
	N•m	ft-lb	N•m	ft-lb	N•m	ft-lb	N•m	ft-lb
1/4-20	9	7	8	6	15	11	8	6
1/4-28	12	9	9	7	18	13	9	7
5/16-18	20	15	16	12	30	22	16	12
5/16-24	23	17	19	14	33	24	19	14
3/8-16	40	30	25	20	55	40	25	20
3/8-24	40	30	35	25	60	45	35	25
7/16-14	60	45	45	35	90	65	45	35
7/16-20	65	50	55	40	95	70	55	40
1/2-13	95	70	75	55	130	95	75	55
1/2-20	100	75	80	60	150	110	80	60
9/16-12	135	100	110	80	190	140	110	80
9/16-18	150	110	115	85	210	155	115	85
5/8-11	180	135	150	110	255	190	150	110
5/8-18	210	155	160	120	290	215	160	120
3/4-10	325	240	255	190	460	340	255	190
3/4-16	365	270	285	210	515	380	285	210
7/8-9	490	360	380	280	745	550	380	280
7/8-14	530	390	420	310	825	610	420	310
1-8	720	530	570	420	1100	820	570	420
1-14	800	590	650	480	1200	890	650	480

7.6 CFP30E/EVS assembly drawings

Please refer to our website at cummins.com for the most up-to-date information.

Drawing No.	Description
A042J664	General Arrangement, Installation, Fire Pump, CFP30E
A042H689	Assembly, Fire Pump, CFP30E/EVS F10-F40
13207	Assembly, Engine, CFP30E
A058N908	Assembly, Heat Exchanger CFP30E/EVS, Raw Water
A057V861	Assembly, Heat Exchanger CFP30E/EVS, Sea Water
13550	Assembly, Air Intake CFP30E/EVS
13638	Assembly, Guarding CFP30E/EVS
A057W053	Assembly, Coolant Heater CFP30E/EVS
A057W339	Assembly, Sensors and Harnessing CFP30E/EVS
A063A052	Assembly, Electrical Interface, CFP30E, ECM Switch Panel
21249	Assembly, Control Panel Mounting
Assembly, All Components Top-level:	
A042G185	Assembly, Panel, Digital Electronic
8824-24	Battery Contactors 24V
A058P109	Kit, Fuel Lines CFP30E/EVS
A042A568	Misc. Piping, Cooling Loop, Raw Water CFP30E/EVS
A057W040	Assembly, Raw Water Cooling Loop, 2" Vertical CFP30E/EVS
A057W041	Assembly, Raw Water Cooling Loop, 2" Horizontal CFP30E/EVS
A057W042	Assembly, Sea Water Cooling Loop, 2" Vertical CFP30E/EVS
A057W043	Assembly, Sea Water Cooling Loop, 2" Horizontal CFP30E/EVS
A042J127	Schematic, Overall CFP30E/EVS, GEN II FPDP
A042E428	Assembly, VSPLC (FM-approved option)

This page is intentionally left blank.

LEGEND AND DATUM IDENTIFIER	
SHEET 1	INSTALLATION DRAWING
SHEET 2	DRIVE LINE OPTIONS
SHEET 3	ELECTRICAL INFORMATION
DATUM "A"	FACE OF FLYWHEEL HOUSING
DATUM "B"	REAR LEG BOLT LOCATION
DATUM "C"	FLYWHEEL MOUNTING SURFACE
DATUM "D"	UJOINT ADAPTER MOUNTING SURFACE
DATUM "EOS"	END OF PUMP SHAFT

CFP30E CONNECTION INFORMATION	
SAE #0	FLYWHEEL HOUSING
3/4" NPT	FUEL INLET
3/4" NPT	FUEL OUTLET
2" ANSI FLANGE	RAW WATER INLET
2-1/2" ANSI FLANGE	RAW WATER DISCHARGE
120 / 240 VAC	COOLANT HEATER (QTY (2) 4000 WATTS)
6" DIA NPT, CUFF, OR FLANGE	EXHAUST CONNECTION

REV	REL NO	REVISION	DWN	CKD	APVD	DATE
-	2017-740	RELEASED	HE392	NE627	NE627	10NOV17
1	2020-021	ADDED CG DIMENSIONS & NOTES	NO134	MS707	MS707	06FEB20

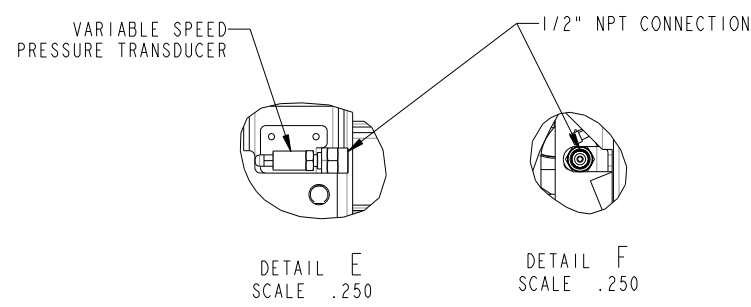
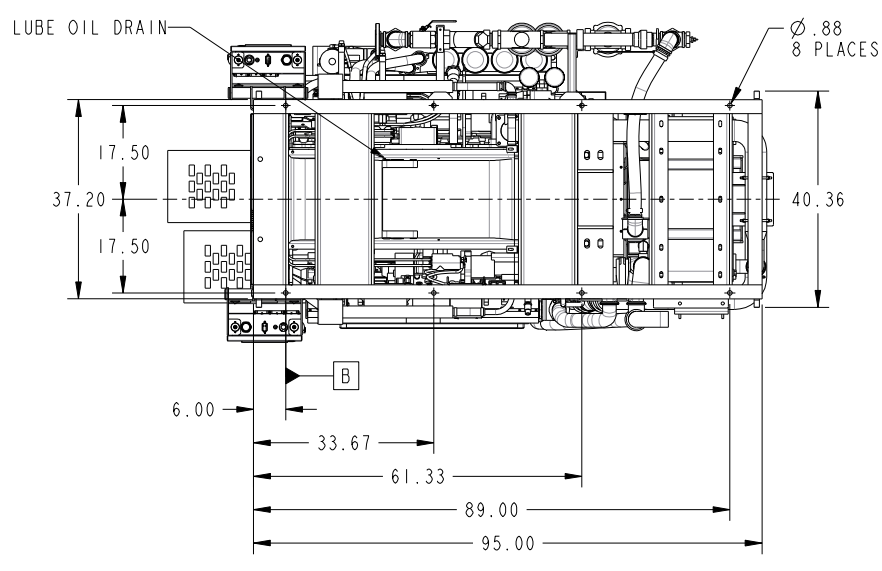
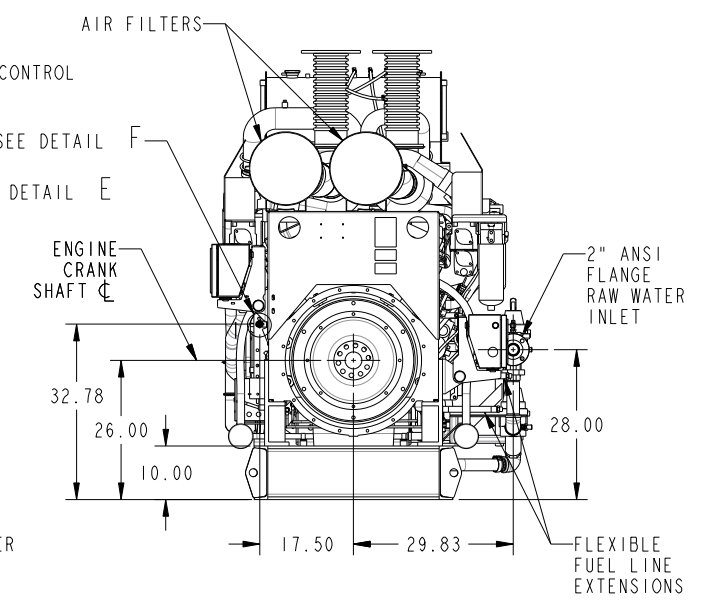
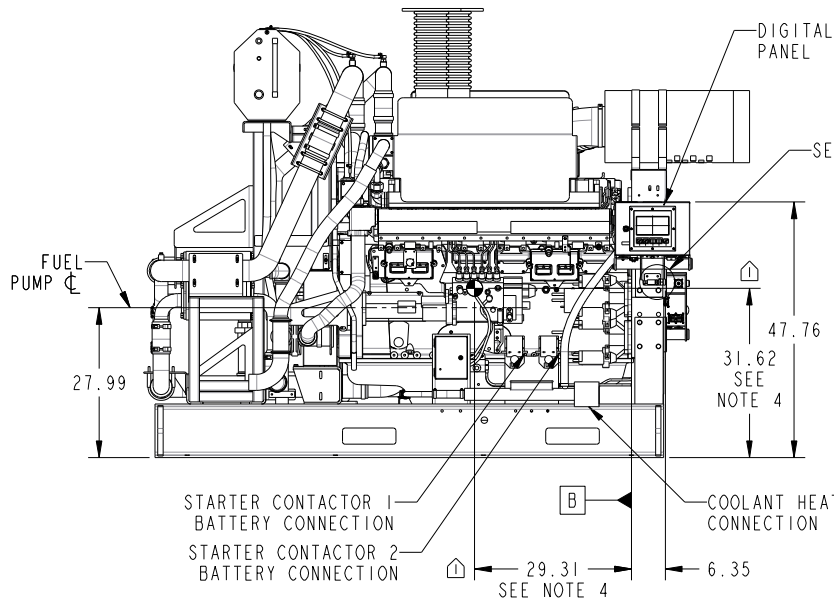
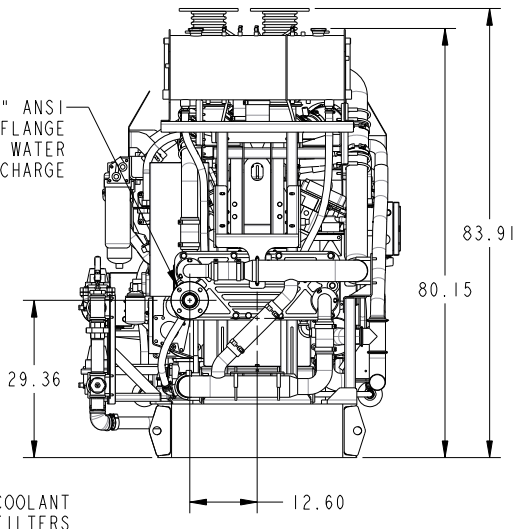
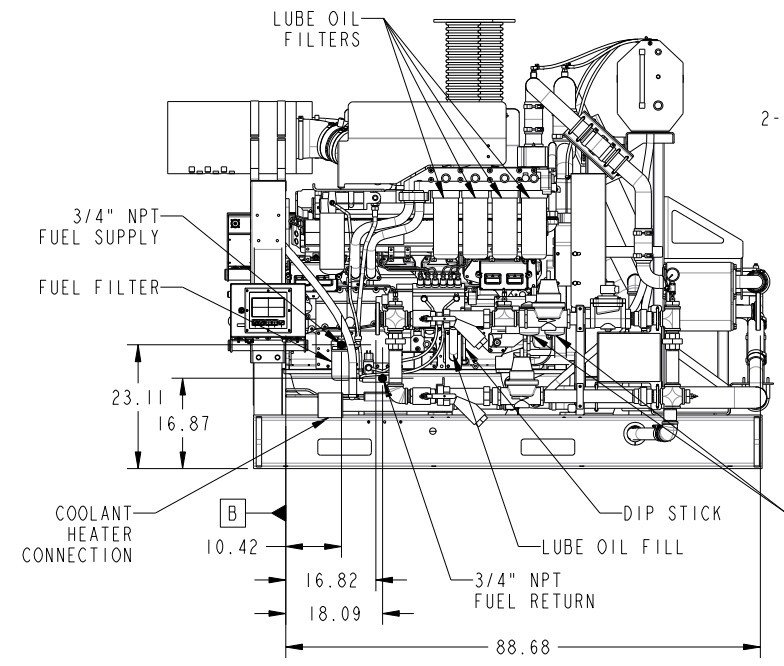
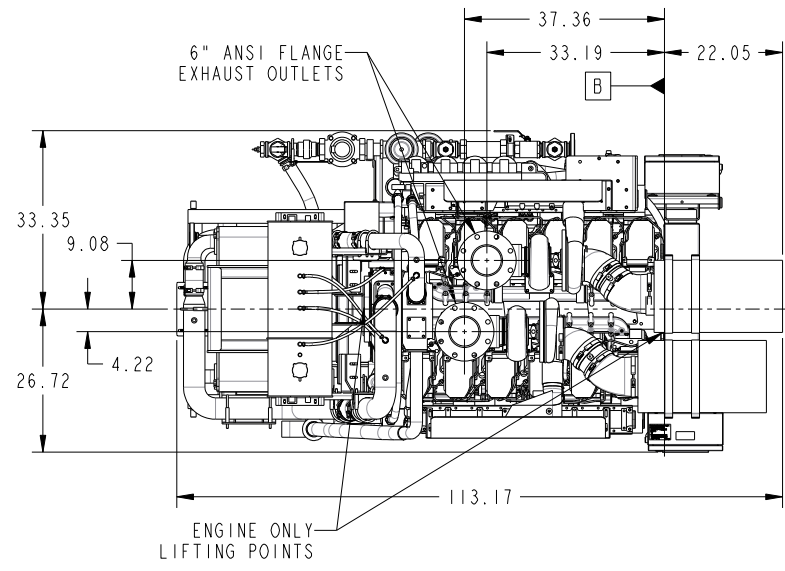

- NOTES:
1. ALL PLUMBING MUST BE SUPPORTED AND/OR ISOLATED SO THAT NO WEIGHT OR STRESS IS APPLIED TO ANY ENGINE COMPONENT
 2. REFER TO ENGINE DATA SHEET FOR CUSTOMER CONNECTION RECOMMENDATIONS
 3. DRAWING SUBJECT TO CHANGE WITH OUT NOTICE
 4. CENTER OF GRAVITY LOCATION IS APPROXIMATE

DIMENSIONS ARE IN: INCHES I, J ARE IN: DO NOT SCALE PRINT DRAWING TOLERANCES APPLY TO PRIMARY DIMENSIONS UNLESS OTHERWISE SPECIFIED X: ± 1 IN OR 4 mm X.L: ± 1 IN OR 0.1 mm X.XX: ± .030 IN OR 0.25 mm X.XXX: ± .010 IN OR 0.05 mm ANGULAR TOLERANCE: ±	SCALE: .060	CMV DATA CLASSIFICATION Cummins Confidential DWN: HE392 CKD: APVD: NE627 DATE: 10NOV2017	FOR INTERPRETATION OF DIMENSIONING AND TOLERANCING, SEE ASME Y14.5-2009	MUST CONFORM TO CES 10903	Cummins Inc. ITEM NAME: GENERAL ARRANGEMENT CFP30E-F10/20/30/40 REV: 1 OF 3 ITEM NUMBER: A042J664
--	-------------	---	---	---------------------------	---

LEGEND AND DATUM IDENTIFIER	
SHEET 1	INSTALLATION DRAWING
SHEET 2	DRIVE LINE OPTIONS
SHEET 3	ELECTRICAL INFORMATION
DATUM "A"	FACE OF FLYWHEEL HOUSING
DATUM "B"	REAR LEG BOLT LOCATION
DATUM "C"	FLYWHEEL MOUNTING SURFACE
DATUM "D"	UJOINT ADAPTER MOUNTING SURFACE
DATUM "EOS"	END OF PUMP SHAFT

REV	REL NO	REVISION	DWN	CKD	APVD	DATE
-	2017-740	RELEASED	HE392	NE627	NE627	10NOV17
1	2020-021	SEE SHEET 1 FOR REVISION DETAILS	NO134	MS707	MS707	06FEB20

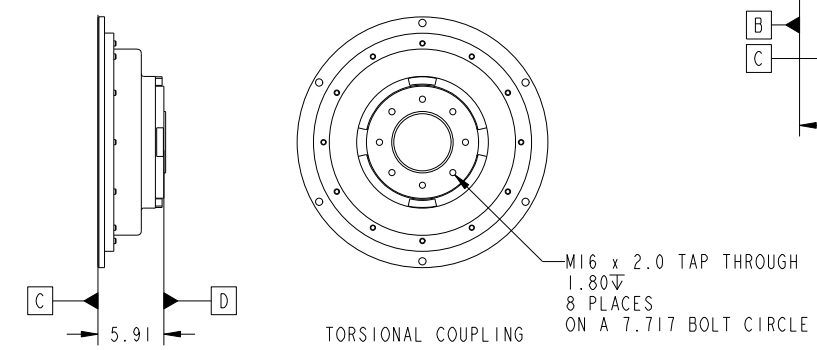
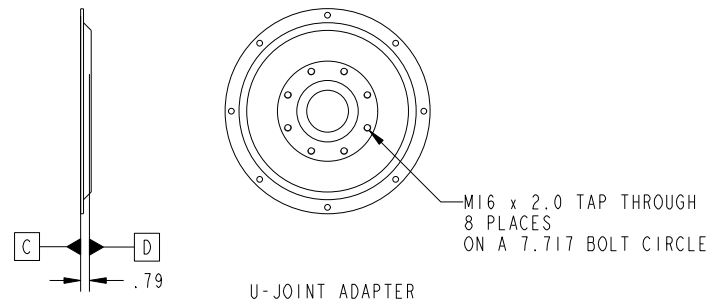
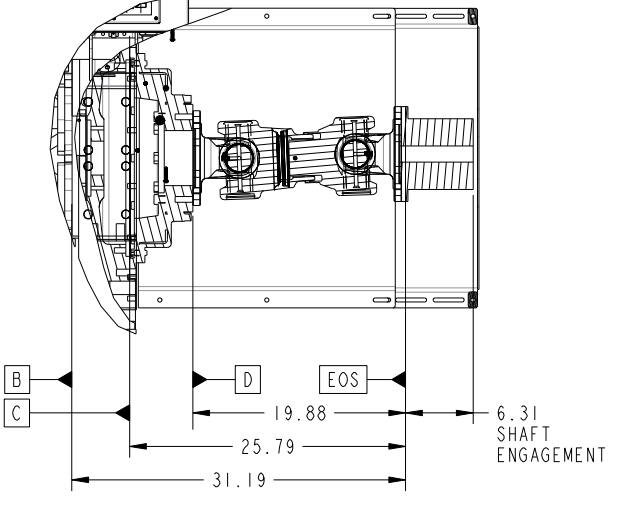
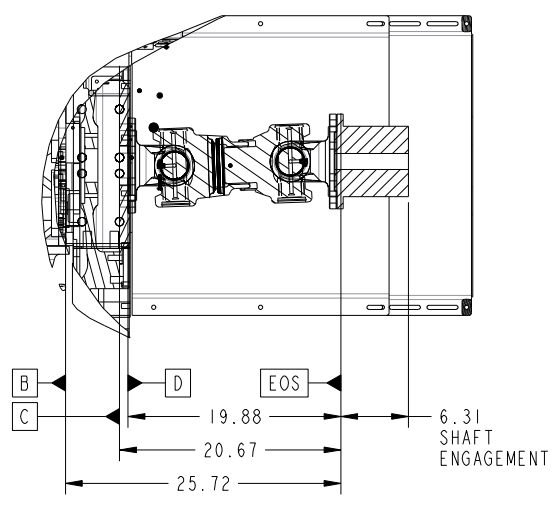
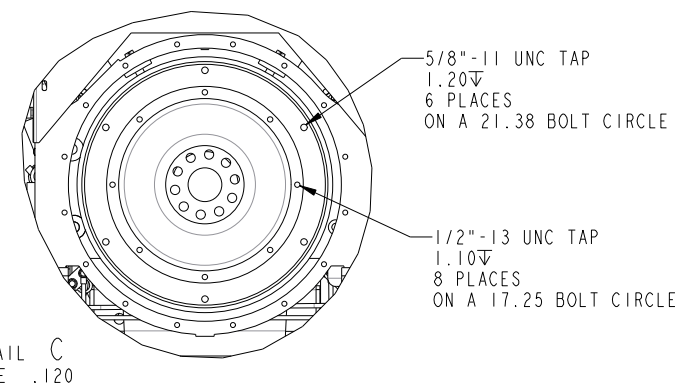
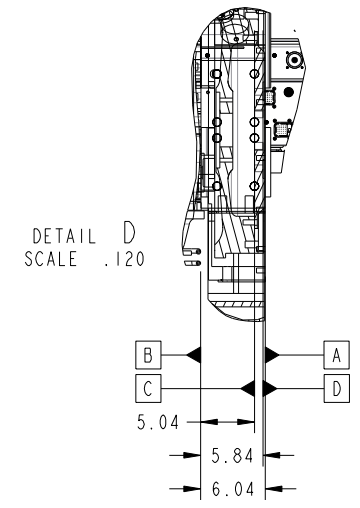
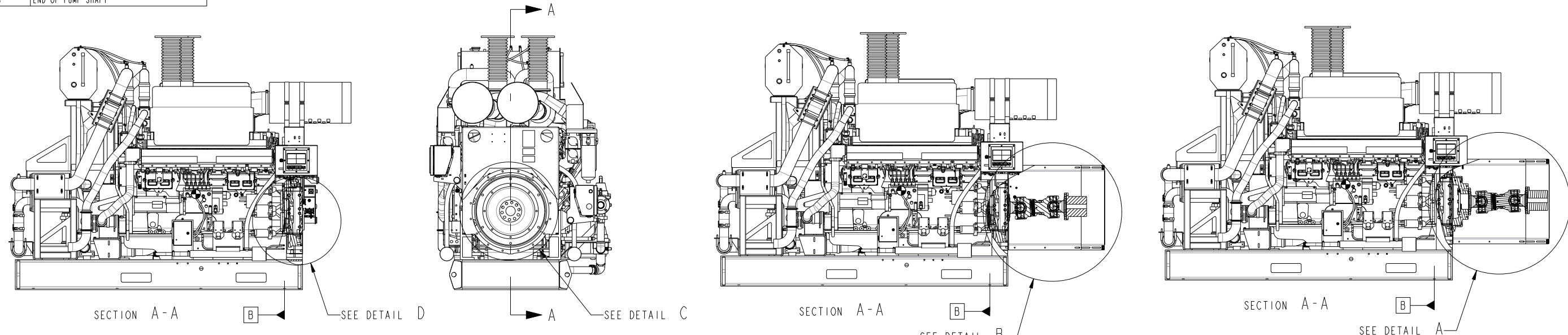

NON UL LISTED APT225 SERIES U3200
SHORT COUPLED SHAFT
ESTIMATED WEIGHT: 125 LBS

- NOTE:
1. TORSIONAL ANALYSIS REQUIRED FOR VERTICAL TURBINE INSTALLATION
 2. REFERENCE OWNERS MANUAL FOR DRIVE SHAFT ALIGNMENT SPECS
 3. DRAWING SUBJECT TO CHANGE WITHOUT NOTICE
 4. REFERENCE SHEET 1 FOR BASE FIRE PUMP INTERFACE

DIMENSIONS ARE IN: INCHES E, J ARE IN: MILLIMETERS DRAWING TOLERANCES APPLY TO PRIMARY DIMENSIONS UNLESS OTHERWISE SPECIFIED X: ± .005 IN OR 0.127 mm X.X: ± .003 IN OR 0.254 mm X.XX: ± .001 IN OR 0.0254 mm ANGULAR TOLERANCE: ± .005	DO NOT SCALE PRINT SCALE .060	CMV DATA CLASSIFICATION Cummins Confidential DWN HE392 CKD APVD NE627 DATE 10NOV2017	Cummins Inc. ITEM NAME GENERAL ARRANGEMENT CFP30E-F10/20/30/40 REV 1
THIS DOCUMENT AND THE INFORMATION SHOWN HEREON IS CONFIDENTIAL AND PROPRIETARY AND SHALL NOT BE DISCLOSED TO OTHERS IN HARD COPY OR ELECTRONIC FORM, REPRODUCED BY ANY MEANS, OR USED FOR ANY PURPOSE WITHOUT WRITTEN CONSENT OF CUMMINS INC.			MUST CONFORM TO CES 10903
FOR INTERPRETATION OF DIMENSIONING AND TOLERANCING, SEE ASME Y14.5-2009			CAD SHEET 2 OF 3 ITEM NUMBER A042J664

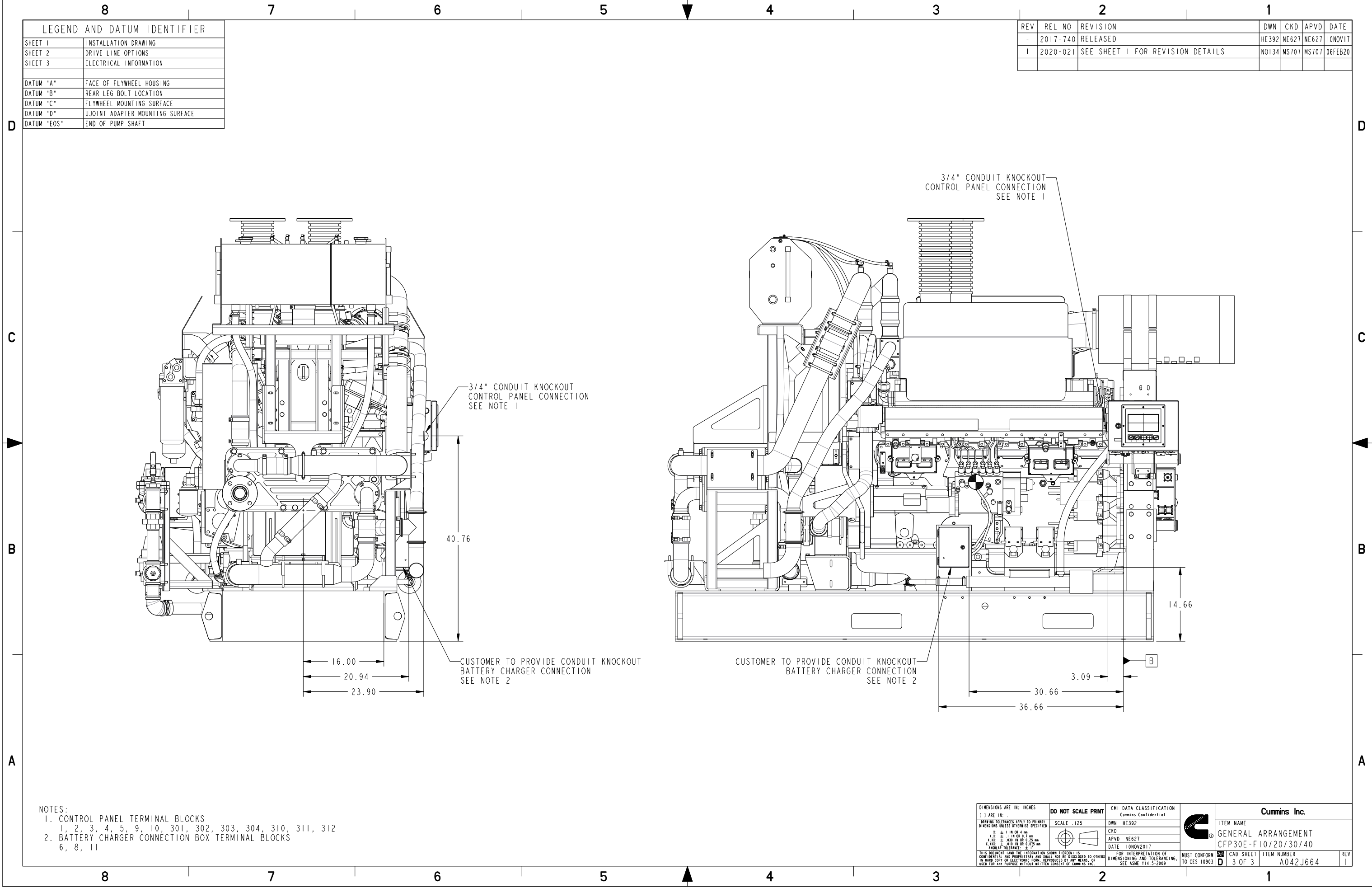

LEGEND AND DATUM IDENTIFIER	
SHEET 1	INSTALLATION DRAWING
SHEET 2	DRIVE LINE OPTIONS
SHEET 3	ELECTRICAL INFORMATION
DATUM "A"	FACE OF FLYWHEEL HOUSING
DATUM "B"	REAR LEG BOLT LOCATION
DATUM "C"	FLYWHEEL MOUNTING SURFACE
DATUM "D"	UJOINT ADAPTER MOUNTING SURFACE
DATUM "EOS"	END OF PUMP SHAFT

REV	REL NO	REVISION	DWN	CKD	APVD	DATE
-	2017-740	RELEASED	HE392	NE627	NE627	10NOV17
1	2020-021	SEE SHEET 1 FOR REVISION DETAILS	NO134	MS707	MS707	06FEB20

3/4" CONDUIT KNOCKOUT
CONTROL PANEL CONNECTION
SEE NOTE 1

3/4" CONDUIT KNOCKOUT
CONTROL PANEL CONNECTION
SEE NOTE 1

40.76

CUSTOMER TO PROVIDE CONDUIT KNOCKOUT
BATTERY CHARGER CONNECTION
SEE NOTE 2

16.00
20.94
23.90

CUSTOMER TO PROVIDE CONDUIT KNOCKOUT
BATTERY CHARGER CONNECTION
SEE NOTE 2

14.66
3.09
30.66
36.66

- NOTES:
- CONTROL PANEL TERMINAL BLOCKS
1, 2, 3, 4, 5, 9, 10, 301, 302, 303, 304, 310, 311, 312
 - BATTERY CHARGER CONNECTION BOX TERMINAL BLOCKS
6, 8, 11

DIMENSIONS ARE IN: INCHES () ARE IN: MILLIMETERS DRAWING TOLERANCES APPLY TO PRIMARY DIMENSIONS UNLESS OTHERWISE SPECIFIED X: ± 1 IN OR 4 mm X.L: ± 1 IN OR 0.1 mm X.XX: ± 0.00 IN OR 0.25 mm X.XXX: ± 0.01 IN OR 0.25 mm ANGULAR TOLERANCE: ±	DO NOT SCALE PRINT SCALE: .125	CMI DATA CLASSIFICATION Cummins Confidential DWN: HE392 CKD: APVD: NE627 DATE: 10NOV2017		Cummins Inc. ITEM NAME GENERAL ARRANGEMENT CFP30E-F10/20/30/40	
				THIS DOCUMENT AND THE INFORMATION SHOWN THEREON IS CONFIDENTIAL AND PROPRIETARY AND SHALL NOT BE DISCLOSED TO OTHERS IN HARD COPY OR ELECTRONIC FORM, REPRODUCED BY ANY MEANS, OR USED FOR ANY PURPOSE WITHOUT WRITTEN CONSENT OF CUMMINS INC.	FOR INTERPRETATION OF DIMENSIONING AND TOLERANCING, SEE ASME Y14.5-2009

BILL OF MATERIAL			
ITEM	QTY	DESCRIPTION	PART NUMBER
1	2	CONTACTOR, MANUAL OVERRIDE, 24V; PN:535-0098, FIREPUMP	8824-24
2	1	SUPPORT, ENGINE, FRONT; CFP30E FIREPUMP	13535
3	1	AIR CLEANERS; CFP30E, SUB ASSY	13550
4	1	ASSEMBLY, GUARDS, CFP30E;	13638
5	1	ASSEMBLY, CONTROL PANEL MOUNTING; CFP POWER UNITS	21249
6	1	MISCELLANEOUS PIPING; CFP30E	A042A568
7	1	ENCLOSURE, INTERFACE; BATTERY CHARGER FIRE PUMP	A042C868
8	2	ASSEMBLY, 316SS EXHAUST FLEX; 6" WITH 1/2" NPT PORT, CFP23E/30E	A042D868
9	1	CONTROL ASSEMBLY; FPDP ELECTRONIC CARBON STEEL	A042H780
10	1	ASSEMBLY, ACCESSORY MOUNTING; CFP30E	A042J920
11	1	ASSEMBLY, ENGINE; CFP30E	A042K092
12	1	FRAME, CFP30E;	A057V995
13	1	COOLING LOOP, 2", 24V; RAW WATER, CFP30E	A057W041
14	1	ASSEMBLY, COOLANT HEATER; CFP30E	A057W053
15	1	ASSEMBLY, SENSOR AND HARNESSING; CFP30E	A057W339
16	1	ASSEMBLY, COOLING PACKAGE; CFP30E, RAW WATER	A058N908
17	1	ASSEMBLY, FUEL LINE; CFP30E	A058P109
18	1	ASM, ELECTR INTERF; CFP30E, ECM SWITCH PANEL	A063A052
19	1	PAINT, SPRAY BOMB; CUMMINS RED, ES044 RAL 3001	A15730-A12

REV	REL NO	REVISION	DWN	CKD	APVD	DATE
-	2017-740	RELEASED TO PRODUCTION	HE392	NE627	NE627	10NOV17
1	2019-402	REMOVED A057W098, A057W109, A057W113, 4954430 & 6735-59; ADDED A042D868, A063A052, CENTER OF GRAVITY DIMENSIONS & NOTES	NO134	MS707	MS707	14AUG19
2	2019-580	REPLACED 22394 W/ A058P109	NO134	MS707	MS707	06FEB20

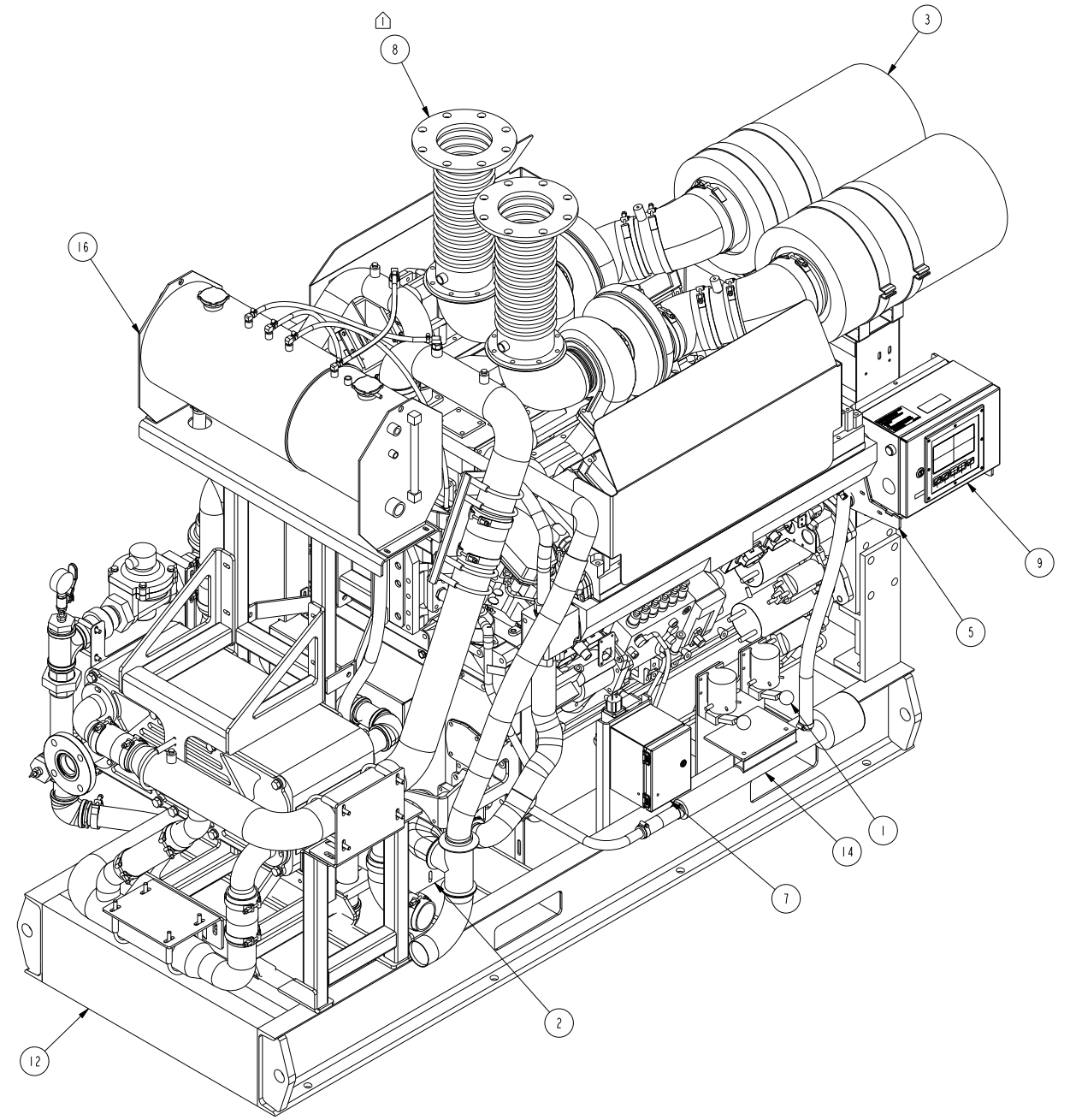
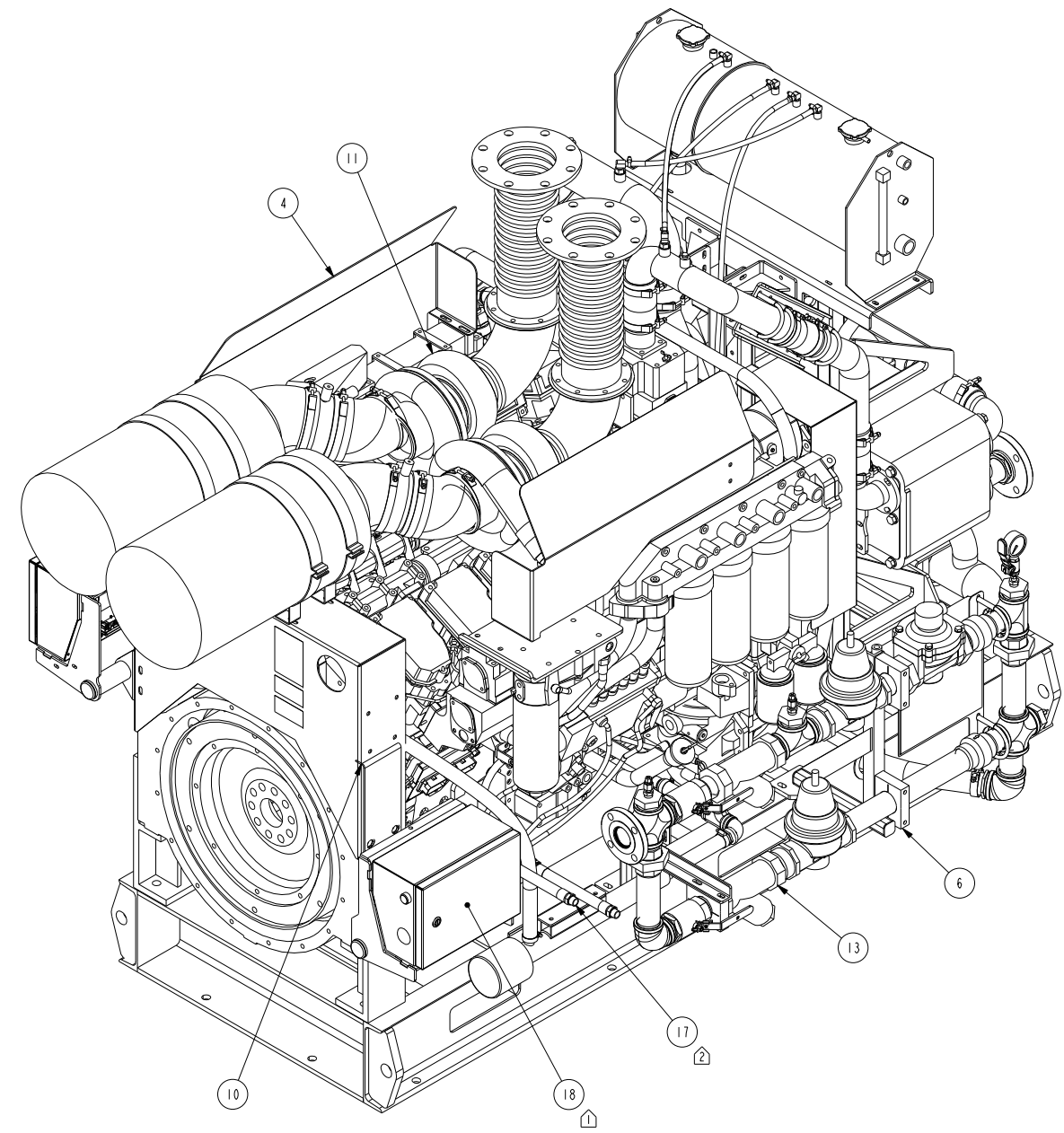

DIMENSIONS ARE IN: INCHES 1.1 ARE IN: DRAWING TOLERANCES APPLY TO PRIMARY DIMENSIONS UNLESS OTHERWISE SPECIFIED	DO NOT SCALE PRINT SCALE 0.125	CMI DATA CLASSIFICATION Cummins Confidential		Cummins Inc.	
<small> X1: ± 0.10 IN OR 3 mm X2: ± 0.05 IN OR 1.27 mm X3: ± 0.03 IN OR 0.76 mm X4: ± 0.01 IN OR 0.25 mm ANGULAR TOLERANCE: ± 0.10° </small>	<small> DWN: HE392 CKD: APVD: NE627 DATE: 10NOV17 </small>	<small> ITEM NAME ASSEMBLY, FIRE PUMP CFP30E-F10/20/30/40 </small>			
<small> THIS DOCUMENT (AND THE INFORMATION SHOWN THEREON) IS CONFIDENTIAL AND PROPRIETARY AND SHALL NOT BE DISCLOSED TO OTHERS IN ANY MANNER OR BY ANY MEANS, OR REPRODUCED BY ANY MEANS, OR USED FOR ANY PURPOSE WITHOUT WRITTEN CONSENT OF CUMMINS INC. </small>		<small> FOR INTERPRETATION OF DIMENSIONING AND TOLERANCING, SEE ASME Y14.5-2009 </small>	<small> MUST CONFORM TO CES 10903 </small>	<small> CAD SHEET 1 OF 3 </small>	<small> ITEM NUMBER A042H689 </small>
				REV	2

REV	REL NO	REVISION	DWN	CKD	APVD	DATE
-	2017-740	RELEASED TO PRODUCTION	HE392	NE627	NE627	10NOV17
1	2019-402	SEE SHEET 1 FOR REVISION DETAILS	NO134	MS707	MS707	14AUG19
2	2019-580	SEE SHEET 1 FOR REVISION DETAILS	NO134	MS707	MS707	06FEB20

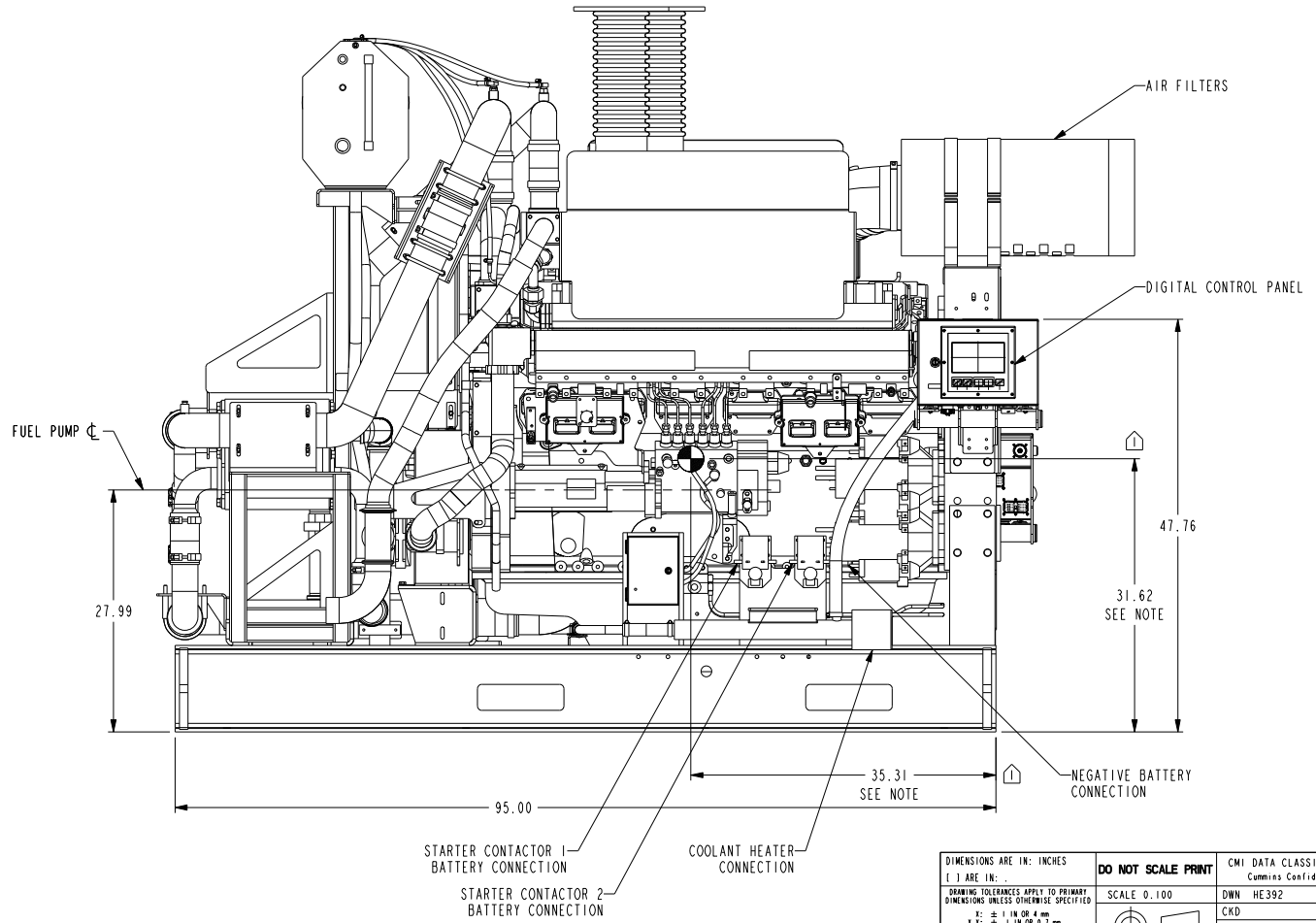
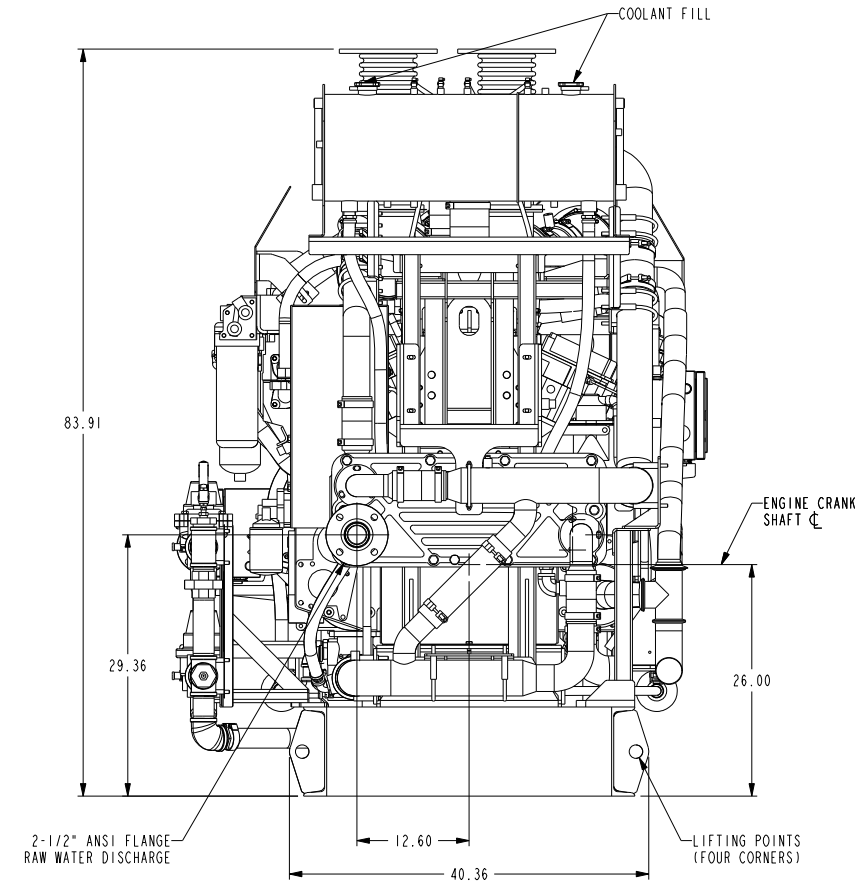
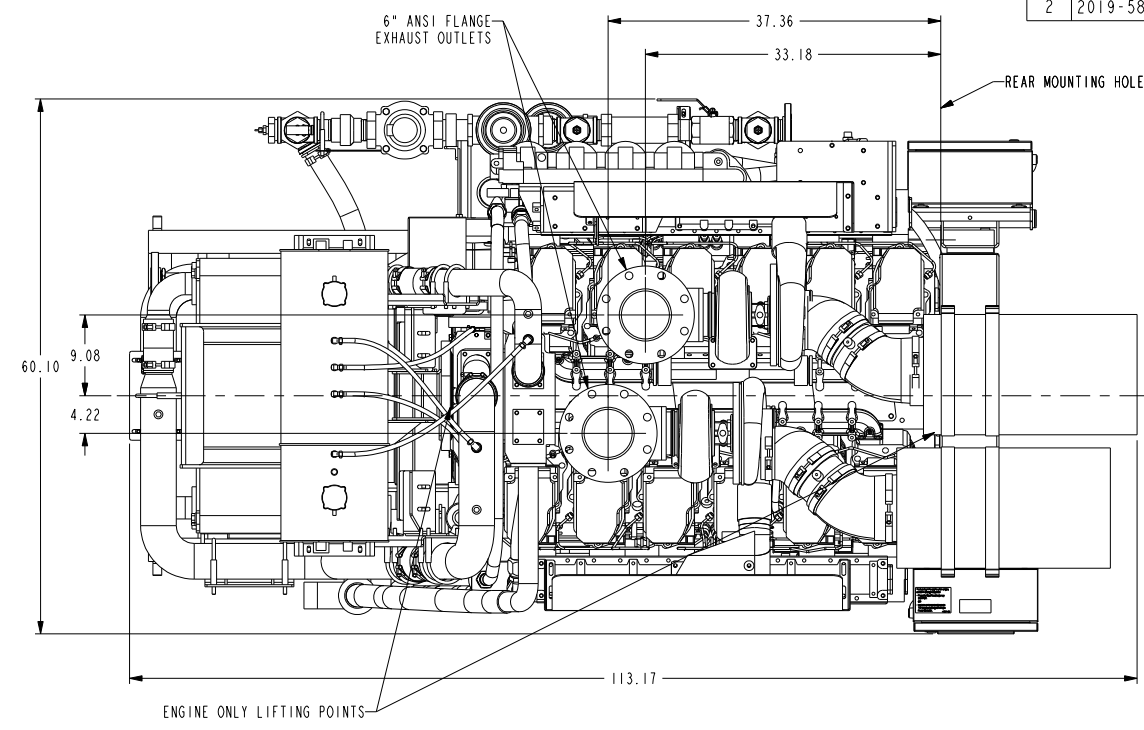

NOTES:
1. CENTER OF GRAVITY LOCATION IS APPROXIMATE

DIMENSIONS ARE IN: INCHES 1:1 ARE IN: DRAWING TOLERANCES APPLY TO PRIMARY DIMENSIONS UNLESS OTHERWISE SPECIFIED X: ± .10 IN OR 4 mm Y: ± .1 IN OR 3 mm Z: ± .030 IN OR 0.75 mm H: ± .010 IN OR 0.25 mm ANGLE TOLERANCE: ±	DO NOT SCALE PRINT SCALE 0.100 	CMI DATA CLASSIFICATION Cummins Confidential DWN: HE392 CKD: APVD: NE627 DATE: 10NOV17		Cummins Inc. ITEM NAME ASSEMBLY, FIRE PUMP CFP30E-F10/20/30/40	
				THIS DOCUMENT (AND THE INFORMATION SHOWN THEREON) IS CONFIDENTIAL AND PROPRIETARY AND SHALL NOT BE DISCLOSED TO OTHERS IN HARD COPY OR ELECTRONIC FORM, REPRODUCED BY ANY MEANS, OR USED FOR ANY PURPOSE WITHOUT WRITTEN CONSENT OF CUMMINS INC.	FOR INTERPRETATION OF DIMENSIONING AND TOLERANCING, SEE ASME Y14.5-2009

REV	REL NO	REVISION	DWN	CKD	APVD	DATE
-	2017-740	RELEASED TO PRODUCTION	HE392	NE627	NE627	10NOV17
1	2019-402	SEE SHEET 1 FOR REVISION DETAILS	NO134	MS707	MS707	14AUG19
2	2019-580	SEE SHEET 1 FOR REVISION DETAILS	NO134	MS707	MS707	06FEB20

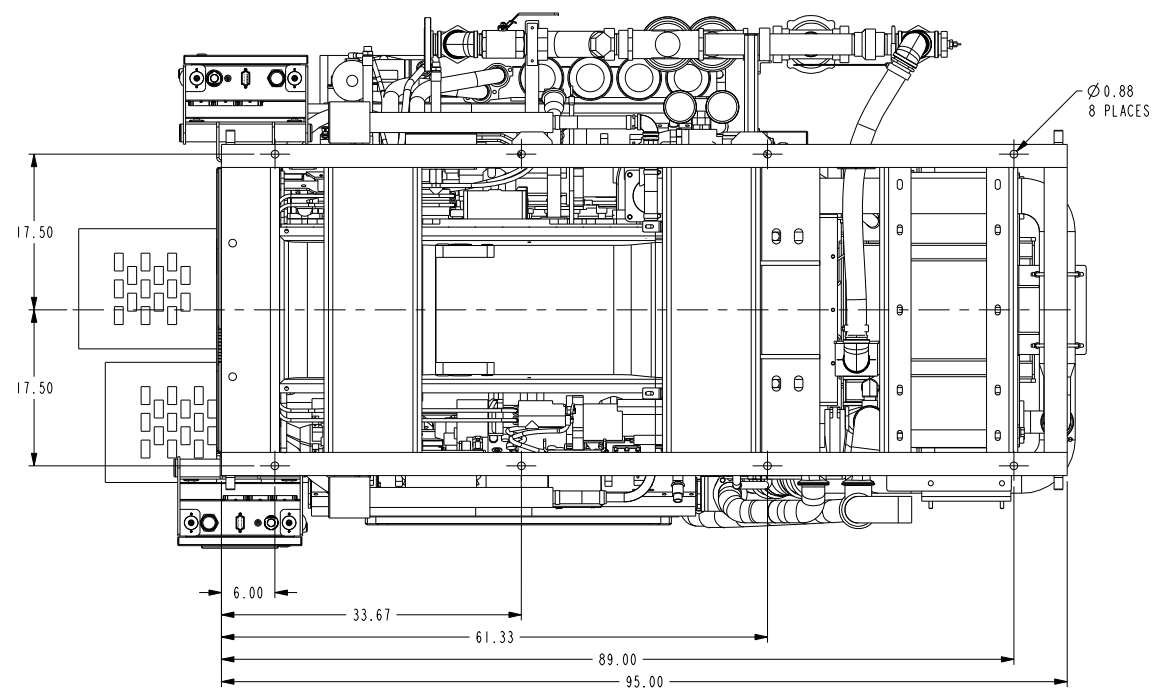
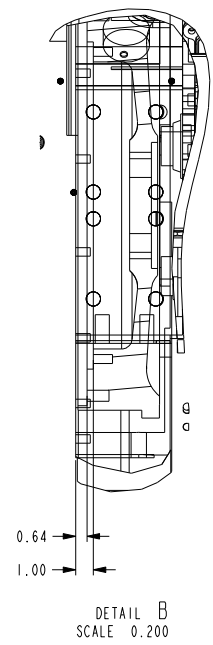
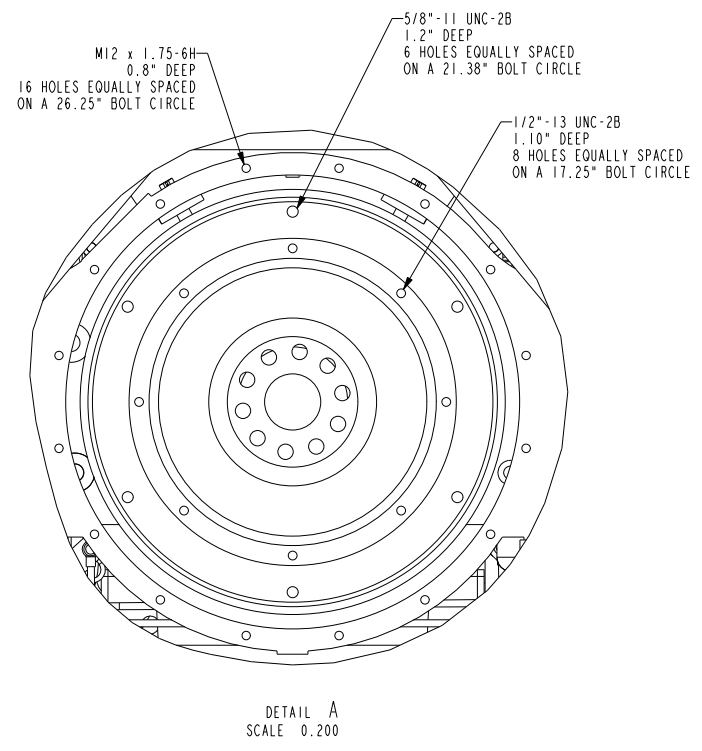
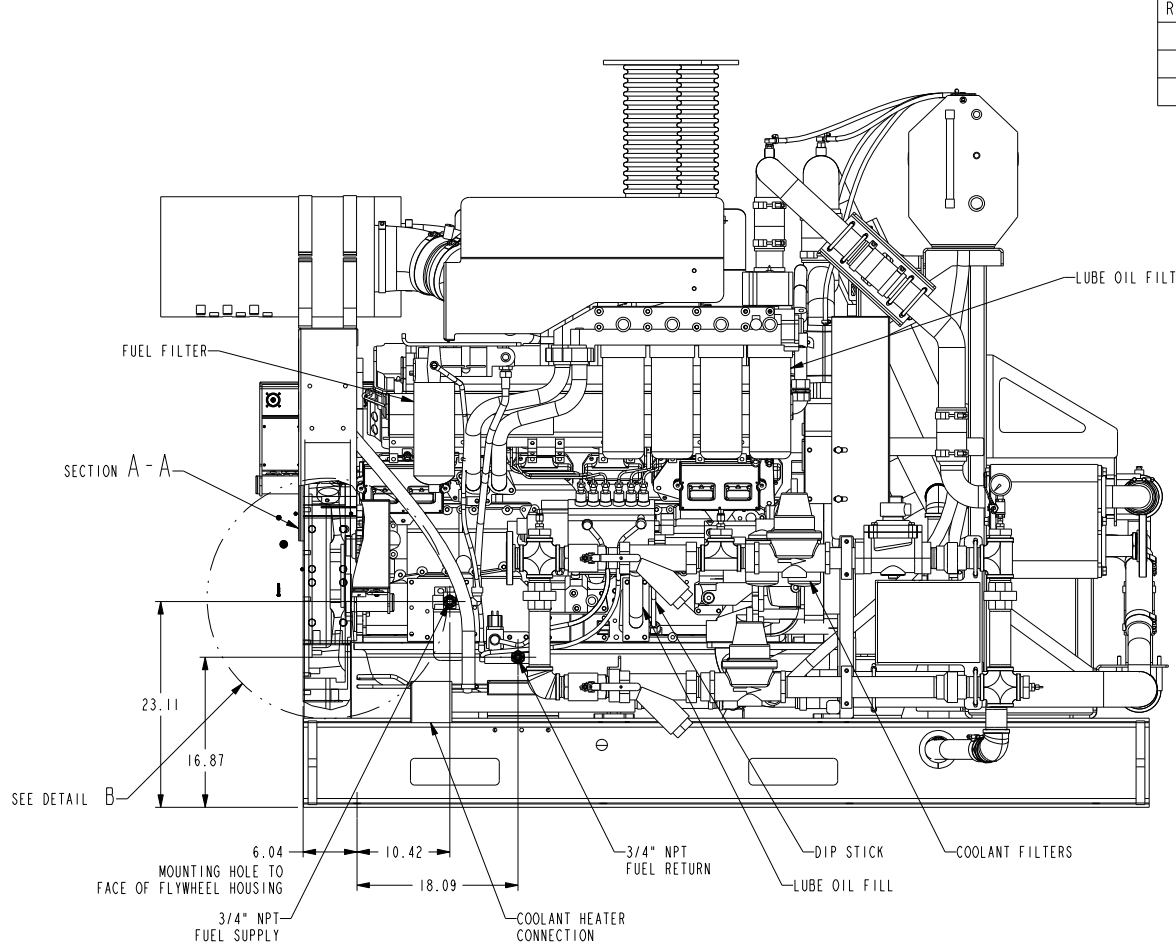
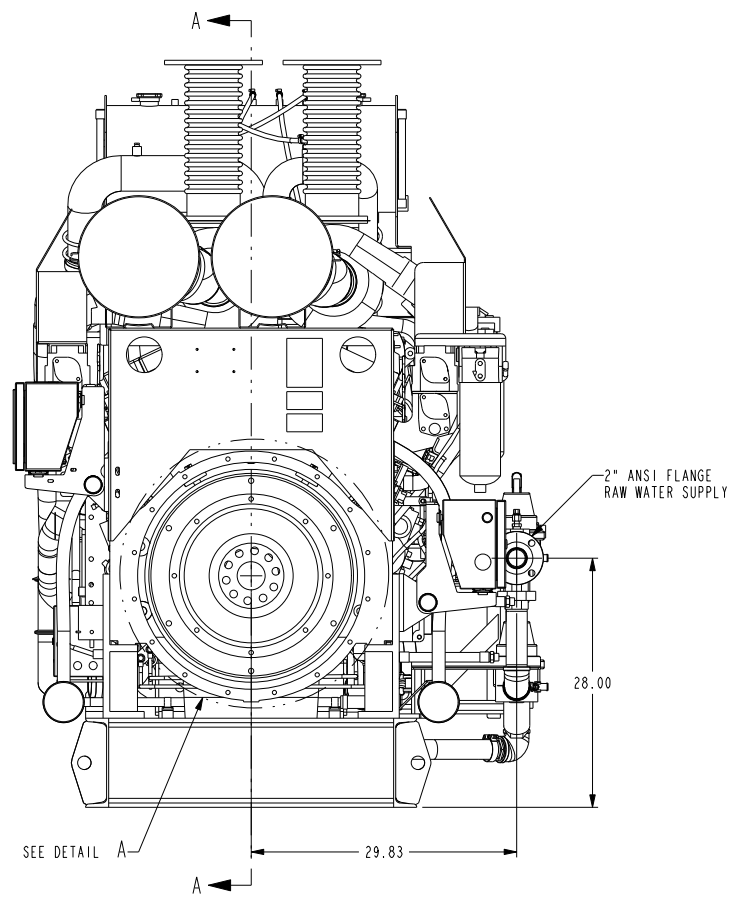

DIMENSIONS ARE IN: INCHES 1:1 ARE IN: DRAWING TOLERANCES APPLY TO PRIMARY DIMENSIONS UNLESS OTHERWISE SPECIFIED F: ± .10 IN OR 4 mm M: ± .1 IN OR 3 mm H: ± .03 IN OR 0.75 mm L: ± .01 IN OR 0.25 mm ANGULAR TOLERANCE: ±	DO NOT SCALE PRINT SCALE 0.100 	CMI DATA CLASSIFICATION Cummins Confidential DWN: HE392 CKD: APVD: NE627 DATE: 10NOV17		Cummins Inc. ITEM NAME ASSEMBLY, FIRE PUMP CFP30E-F10/20/30/40	
				THIS DOCUMENT (AND THE INFORMATION SHOWN THEREON) IS CONFIDENTIAL AND PROPRIETARY AND SHALL NOT BE DISCLOSED TO OTHERS IN ANY MANNER OR BY ANY MEANS, OR REPRODUCED IN ANY MANNER, OR USED FOR ANY PURPOSE WITHOUT WRITTEN CONSENT OF CUMMINS INC.	FOR INTERPRETATION OF DIMENSIONING AND TOLERANCING, SEE ASME Y14.5-2009

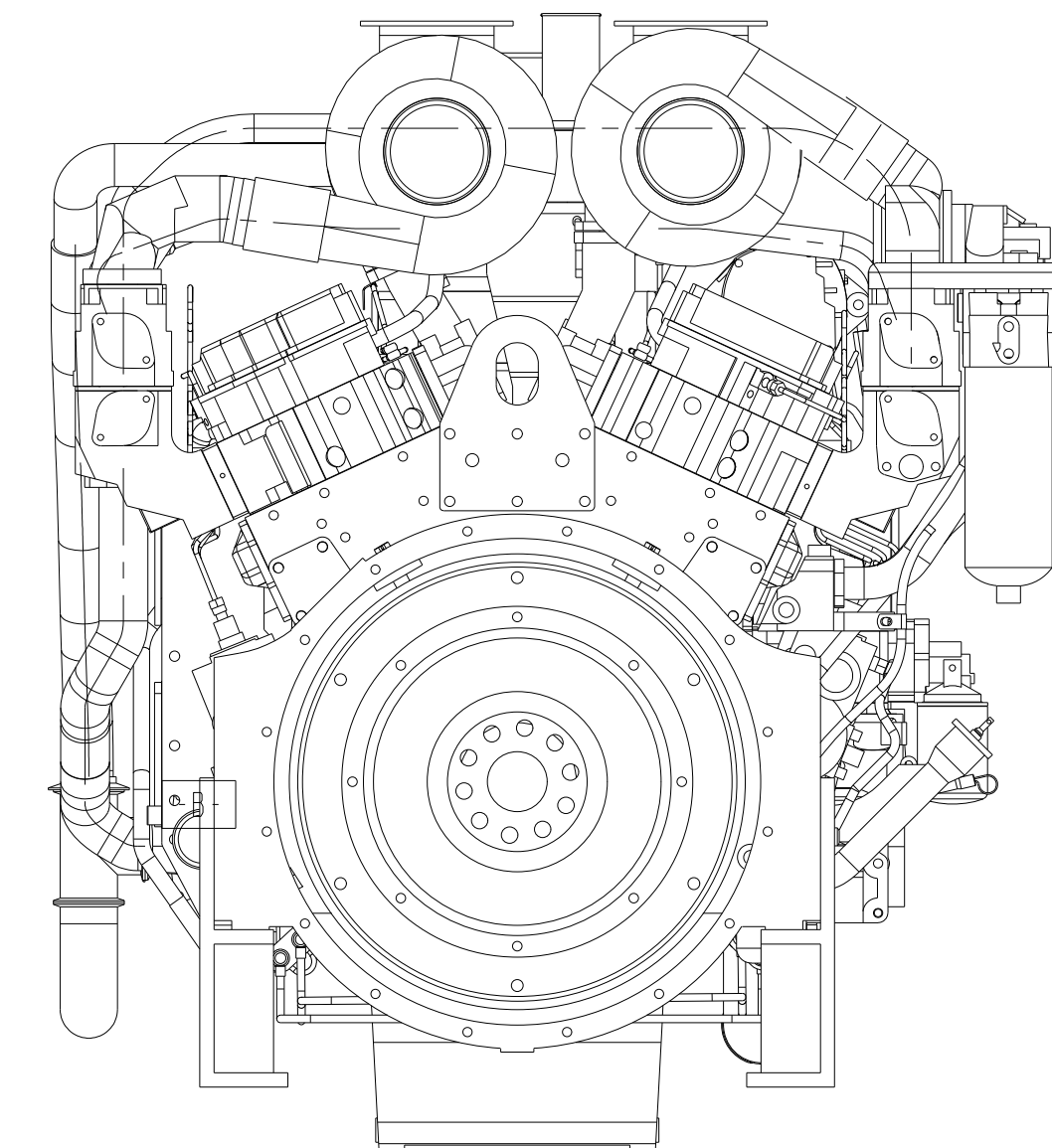
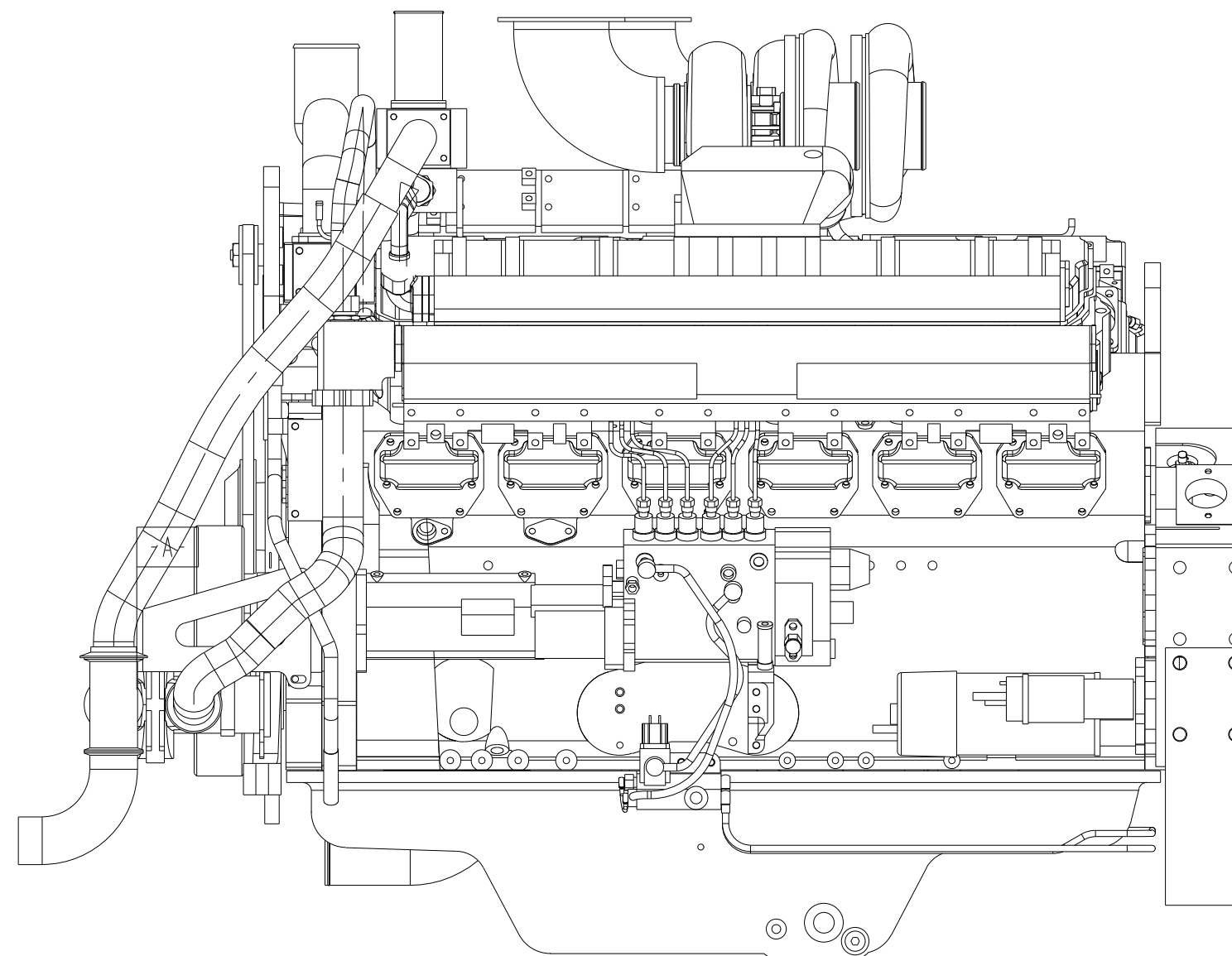
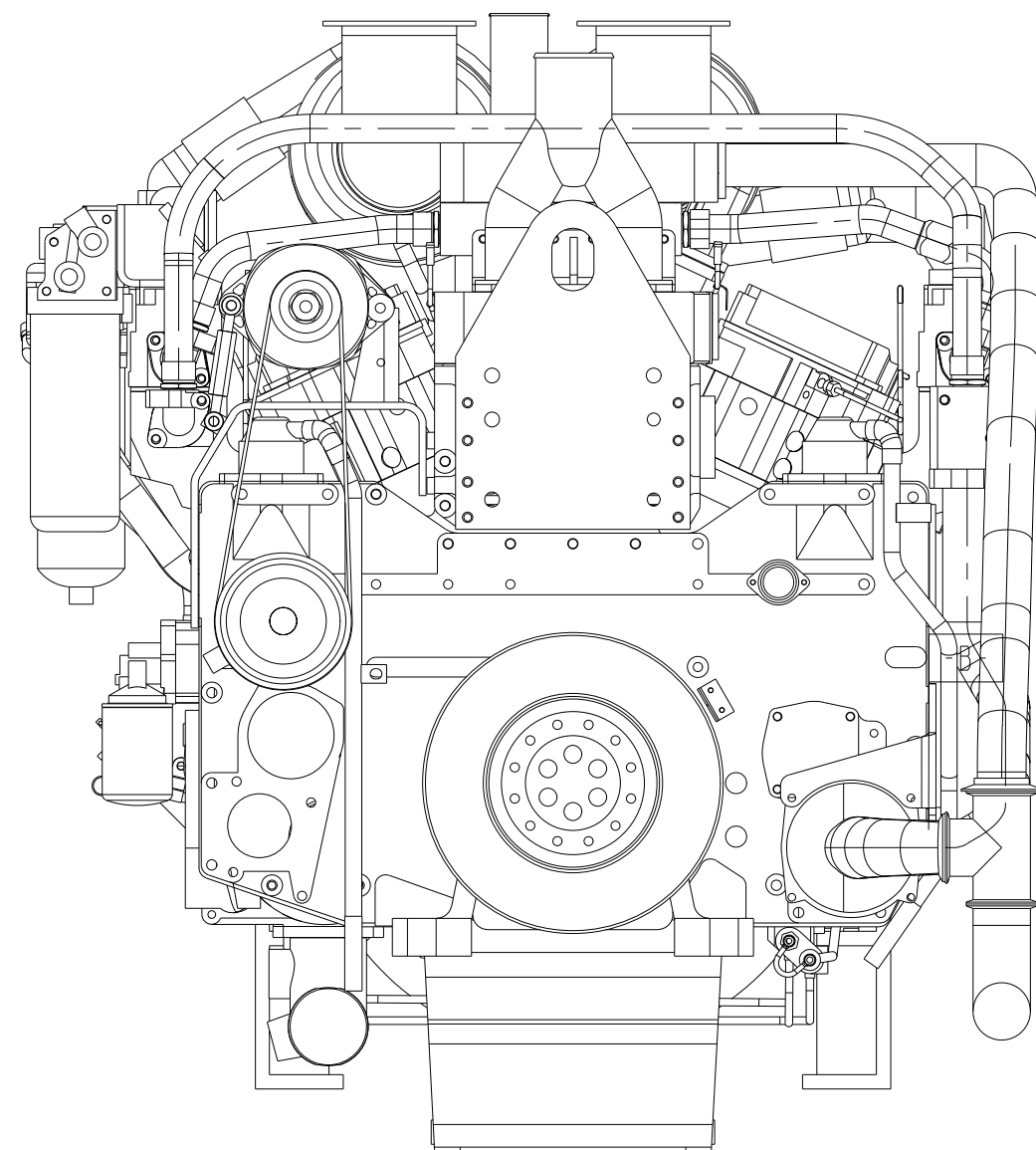
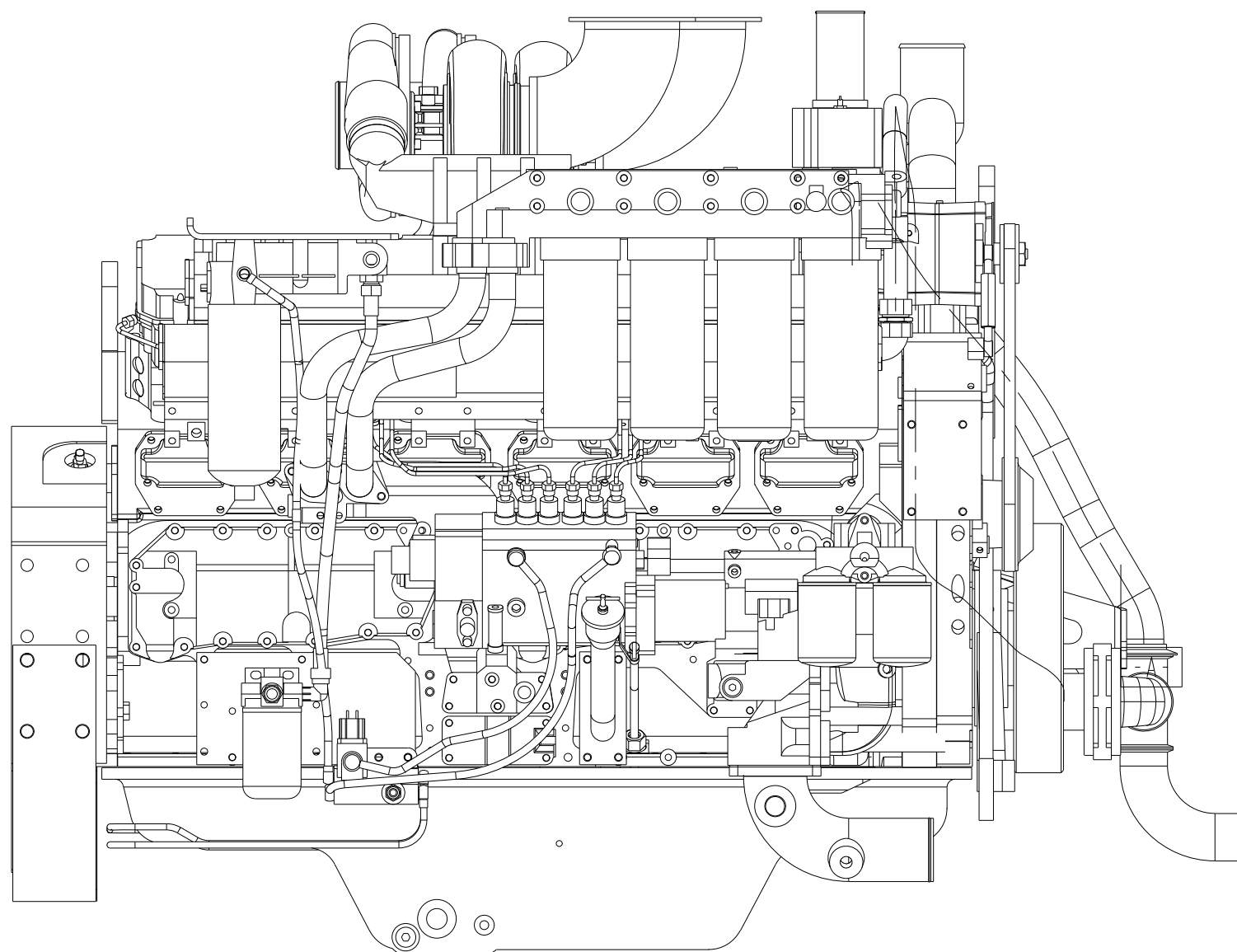
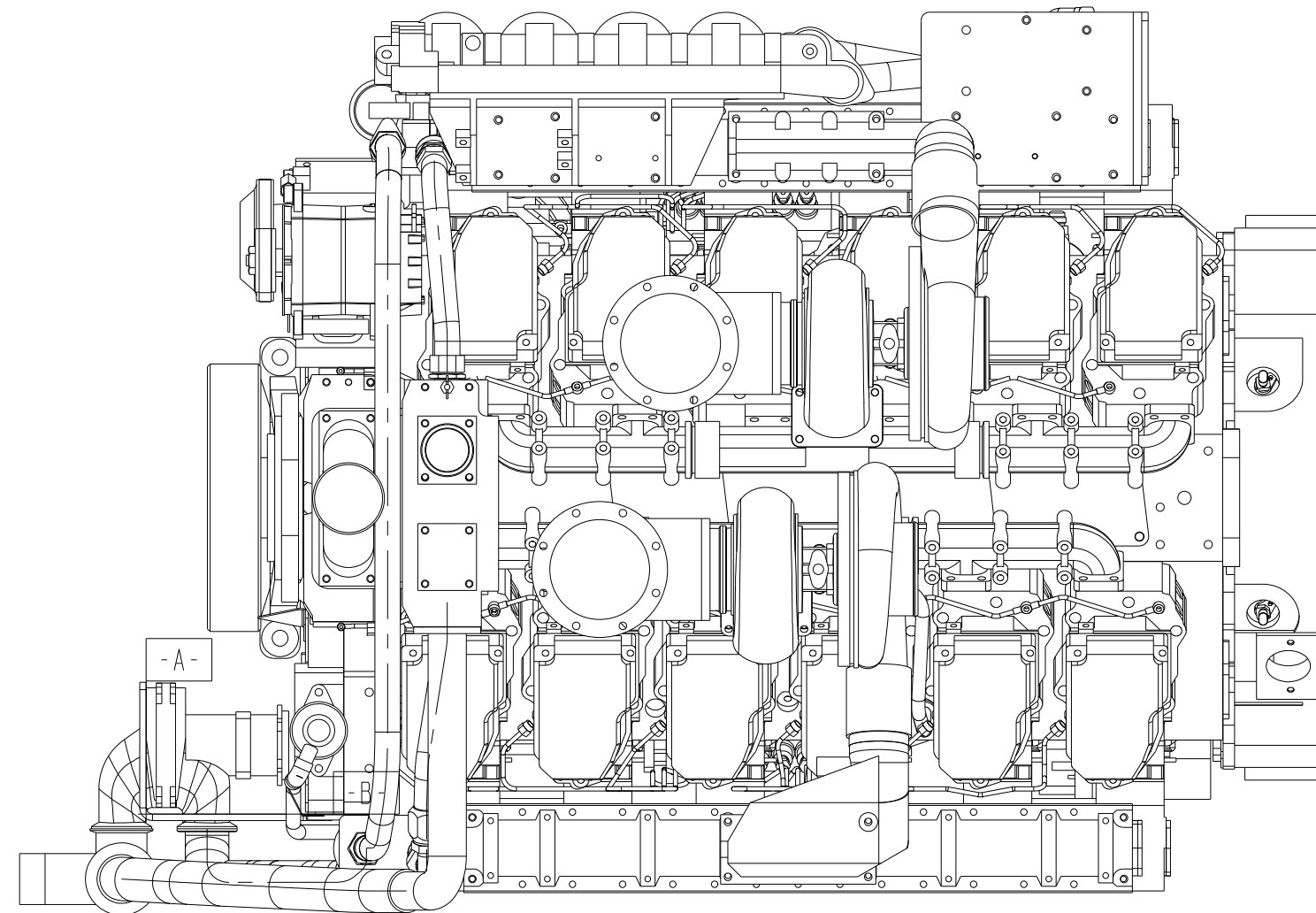
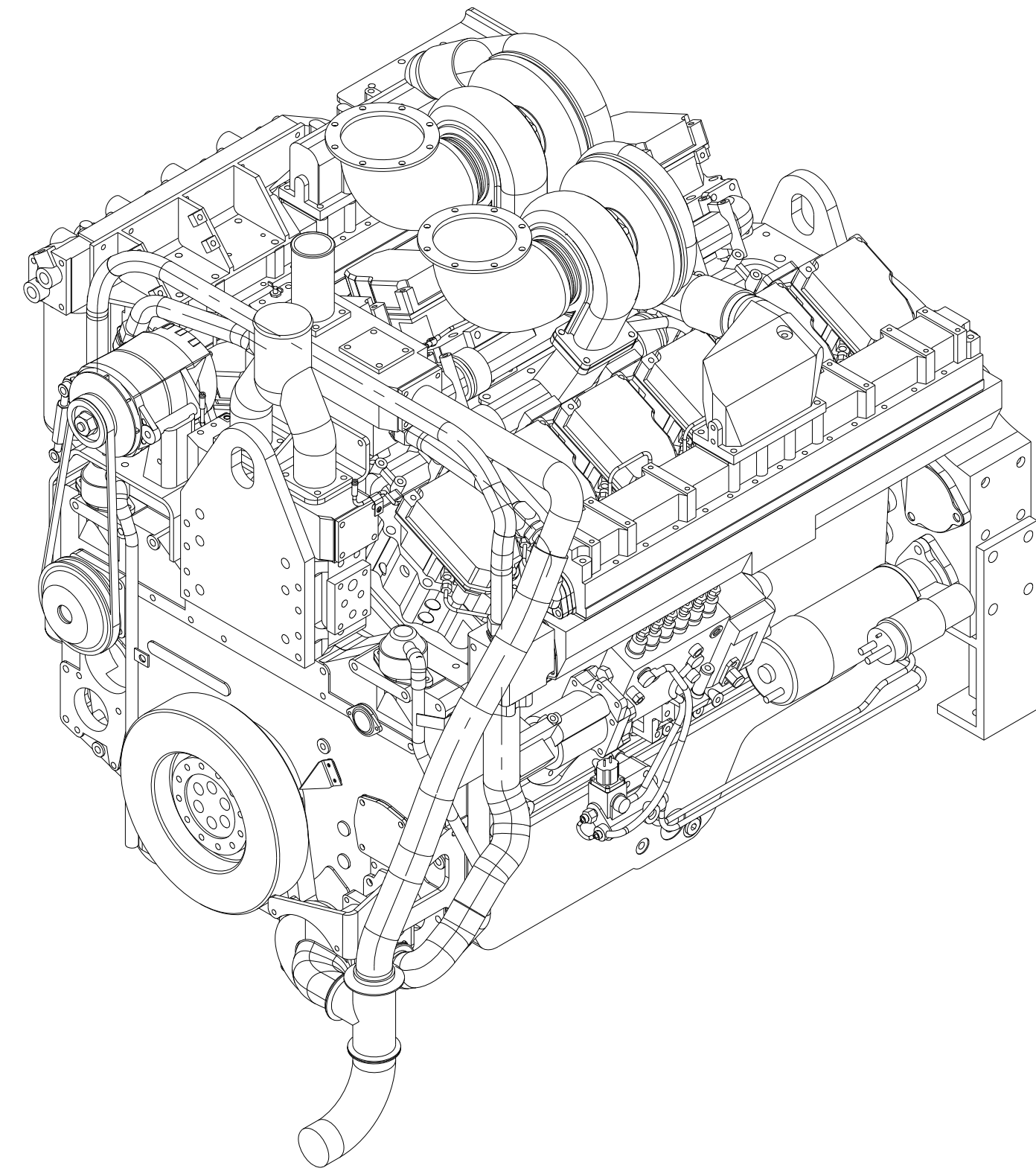

BILL OF MATERIAL			
ITEM	QTY	DESCRIPTION	PART NUMBER
1	1	TURBOCHARGER ARRANGEMENT	TB5068
2			
3	1	AGENCY APPROVAL	AP5022
4	1	BLOCK, CYLINDER	BB5702
5	1	BLOCK, CYLINDER, PLUMBING	BB5703
6	1	BREATHER, CRANKCASE	BR5705
7	1	DRIVE, ENGINE BARRING	CB5003
8	1	COVER, CAM FLOWER	CM5702
9	1	DAMPENER, VIBRATION	DA5080
10	1	SOFTWARE, CUSTOMER INTERFACE	DO5238
11	1	DRIVE, FUEL PUMP	DP5704
12	1	ALTERNATOR	EE5067
13	1	ALTERNATOR MOUNTING	EH5009
14	1	ALTERNATOR BELT DRIVE	EH5708
15	1	SUPPORT, ENGINE FRONT	EM5075
16	1	DRIVE, FAN	FA5055
17	1	FILTER, FUEL	FF5088
18	1	FLYWHEEL HOUSING, SAE 0	FW5040
19	1	PUMP, FUEL INJECTION	FP50038
20	1	FUEL RATING	FR5216
21	1	VALVE, CHECK	FS5034
22	1	PLUMBING, FUEL	FT5718
23	1	FLYWHEEL	FW5056
24	1	COVER, FRONT GEAR	GG5708
25	1	LIFTING ARRANGEMENT	LA5702
26	1	COOLER, ENGINE OIL	LC5704
27	1	FILTER, LUBE OIL	LF5075
28	1	GAUGE, OIL LEVEL	LG5010
29	1	PUMP, LUBE OIL	LP5701
30	1	LITERATURE	LT5009
31	1	OIL FILL ARRANGEMENT	OB5044
32	1	OIL PAN	OP5134
33	1	ENGINE MODULE SENSORS	PH5760
34	1	HEAD, CYLINDER	PP5715
35	1	TURBOCHARGERS	PP5759
36	1	PLUMBING, PERFORMANCE	PP8372
37	1	PULLEY, ACCESSORY DRIVE	PU5001
38	1	SUPPORT, ENGINE REAR	RE5701
39	1	ROCKER LEVERS	RL5701
40	1	STARTER MOUNTING COVER	SM5702
41	1	PAINT, RED	SS5025
42	1	STARTER MOTOR	ST5017
43	1	THERMOSTAT HOUSING	TH5008
44	1	COVER, VALVE	VC5701
45	1	CORROSION RESISTOR	WF5021
46	1	OIL COOLER	WH5701
47	1	WATER INLET CONNECTION	WI5056
48	1	WATER OUTLET CONNECTION	WO5016
49	1	PUMP, WATER	WP5701
50	1	EXHAUST OUTLET CONNECTION	X55040

This document contains confidential and trade secret information, is the property of Cummins Fire Power LLC and is not to be released, in any manner, without the written approval of Cummins Fire Power LLC. Any disclosure of this document, or any information contained herein, to third parties without the prior written consent of Cummins Fire Power LLC is strictly prohibited. If you are not an intended recipient of this document, you should not disseminate, distribute or copy this document. If you have received this document by mistake, please notify us immediately by e-mail at firepower@cumminsfirepower.com or by telephone at 1-800-393-6343. Thank you for your cooperation in this matter. ©2012 Cummins Fire Power LLC.

Cummins Fire Power
 ENGINE, QST30
 1500HP, 1800RPM

CUMMINS FIRE POWER LLC
 CORPORATE OFFICE
 1600 BUREAU ROAD
 WHITE SEAR LAKE, MN
 WWW.CUMMINSFIREPOWER.COM

CUSTOM DESIGN
 AND UPFIT CENTER
 875 LAWRENCE DRIVE
 DEPERE, WISCONSIN

UNLESS OTHERWISE SPECIFIED ALL DIMENSION TOLERANCES ARE
 ANGULAR DIMENSIONS ± 0.5°
 THIRD ANGLE PROJECTION
 125

MACHINED SURFACES
 IMPERIAL UNITS
 METRIC UNITS

REV	ECO	DESCRIPTION OF REVISION	REV BY	DATE
E	2014-679	SS5025 ADDED & SS5011 REMOVED	JJW	26SEP2014
D	2012-439	ADDED SS5011 PAINT	PBS	29OCT2012
C	2012-293	UPDATE ENGINE SPEC	S DUBICK	12SEP2012

DWG UNITS:	DRAWN BY:	DATE:
SCALE: 0.100	PRO-ENGINEER	INIT: ECO
EST WEIGHT:	SHEET 1 OF 1	DRAWING NO: 13207

BILL OF MATERIAL			
ITEM	QTY	DESCRIPTION	PART NUMBER
1	1	ELBOW,PLAIN STREET PIPE; 90DEG -12 NPT X -12 FNPT,S	12195-12-12
2	1	ELBOW,PLAIN STREET PIPE; 90DEG -16 NPT X -16 FNPT,S	12195-16-16
3	3	PLUG,PIPE; EXT HEX -4 NPT,STEEL	12210-4
4	1	COUPLING,PLAIN HOSE; -16 BEAD X -12 NPT,BRASS	12545-16-12
5	3	COUPLING,PLAIN HOSE; -16 BEAD X -16 NPT,BRASS	12545-16-16
6	2	COUPLING,ELBOW HOSE; 90D -4 BARB X -4 NPT,BRS	12546-4-4
7	2	COUPLING,ELBOW HOSE; 90D -4 BARB X -6 NPT,BRS	12546-4-6
8	2	COUPLING,ELBOW HOSE; 90D -6 BARB X -4 NPT,BRS	12546-6-4
9	2	CLAMP, T-BOLT; 2.31-2.62	13164-0250
10	2	CLAMP, T-BOLT; 2.78-3.09	13164-0300
11	12	CLAMP, T-BOLT; 3.28-3.59	13164-0350
12	6	CLAMP, T-BOLT; 4.28-4.59	13164-0450
13	2	BUSHING,REDUCING PIPE; -8 NPT X -6 FNPT,BRASS	14783-8-6
14	8	CLAMP, WORM; 5/16" BAND	14992-04
15	4	CLAMP, WORM; 5/16" BAND	14992-16
16	1	CLAMP,PIPE,2",PLASTIC;	15360
17	2	COUPLING,PLAIN HOSE; -32 NPT X -32 BARB,STEEL	16766-32-32
18	2	NIPPLE,PLAIN PIPE; -32NPT 4.00",BLACK STEEL	17853-0400
19	1	NIPPLE,PLAIN PIPE; -32NPT 25.00",BLACK STEEL	17853-2500
20	1	ELBOW; 3" ID, 90 DEGREE	21042
21	1	TANK, EXPANSION; CFP30E	22566
22	1	EXCHANGER,HEAT;	2867223
23	4	CLAMP, U-BOLT, GUILLOTINE; 3.00"	89545K
24	10	CLAMP, U-BOLT, GUILLOTINE; 4.00", PLATED	89548K
25	4	FITTING, 90D ELBOW X -32NPT; BLACK STEEL	A042A714
26	1	BUSHING,REDUCER; 2-1/2" TO 2" NPT	A042C726
27	1	TRIM, EDGE, RUBBER x 14.00 LG; McMASTER-CARR 8507K45	A042D799
28	1	HOSE, 2.50 IN ID X 36IN EPDM; KOOL BLUE,72EP-250-36	A042F057
29	5	HOSE,EPDM; 3.00IN IDx6.00IN LONG	A042F058
30	3	HOSE,EPDM; 4.00IN IDx6.00IN LONG	A042F060
31	1	HOSE, 2" SILICONE; 32.00 LONG	A042F064
32	1	HOSE, SILICONE; 3/4" ID X 46" LONG	A042F074
33	1	HOSE, SILICONE; 3/4" ID X 62" LONG	A042F074
34	1	FLANGE, 2-1/2" NPT, STEEL; McMASTER-CARR: 68095K126	A042G836
35	1	CONNECTION, HEAT EXCHANGER; CFP30E	A057V859
36	3	CONNECTION, HEAT EXCHANGER; CFP30E	A057V860
37	1	BRACKET, HEAT EXCHANGER; CFP30E	A057V863
38	1	TUBE, UPPER INTERCOOLER; CFP30E	A057V868
39	1	TUBE, UPPER INTERCOOLER; CFP30E	A057V869
40	1	TUBE, UPPER JACKET WATER; CFP30E	A057V870
41	1	TUBE, UPPER JACKET WATER; CFP30E	A057V871
42	1	TUBE, LOWER JACKET WATER; CFP30E	A057V880
43	1	BRACKET, INTERCOOLER TUBE; CFP30E	A057V942
44	1	BRACKET, JACKET WATER TUBE; CFP30E	A057V943
45	2	BRACKET, LOWER JACKET WATER TUBE; CFP30E	A057V948
46	2	BRACKET, HEAT EXCHANGER SUPPORT; CFP30E	A057V955
47	1	BRACKET, ENGINE SIDE MOUNTING; CFP30E	A057V959
48	2	BRACKET, HEAT EXCHANGER MOUNTING;	A057V988
49	1	BRACKET, JACKET WATER TUBE; CFP30E	A057V991
50	1	BRACKET, INTERCOOLER TUBE; CFP30E	A057V992
51	1	BRACKET, JACKET WATER TUBE; CFP30E	A057W018
52	1	BRACKET, PLUMBING; CFP30E	A057W050
53	2	CONNECTION, HEAT EXCHANGER; CFP30E	A058N909
54	1	BRACKET, WATER TUBE; CFP30E, JACKET	A063A056
55	1	HOSE, VENT LINE; PARKER 801, 1/4" ID X 27" LG	R801-4
56	1	HOSE, VENT LINE; PARKER 801, 1/4" ID X 21" LG	R801-4
57	1	HOSE, VENT LINE; PARKER 801, 3/8" ID X 50" LG	R801-6
58	1	HOSE, VENT LINE; PARKER 801, 3/8" ID X 46" LG	R801-6

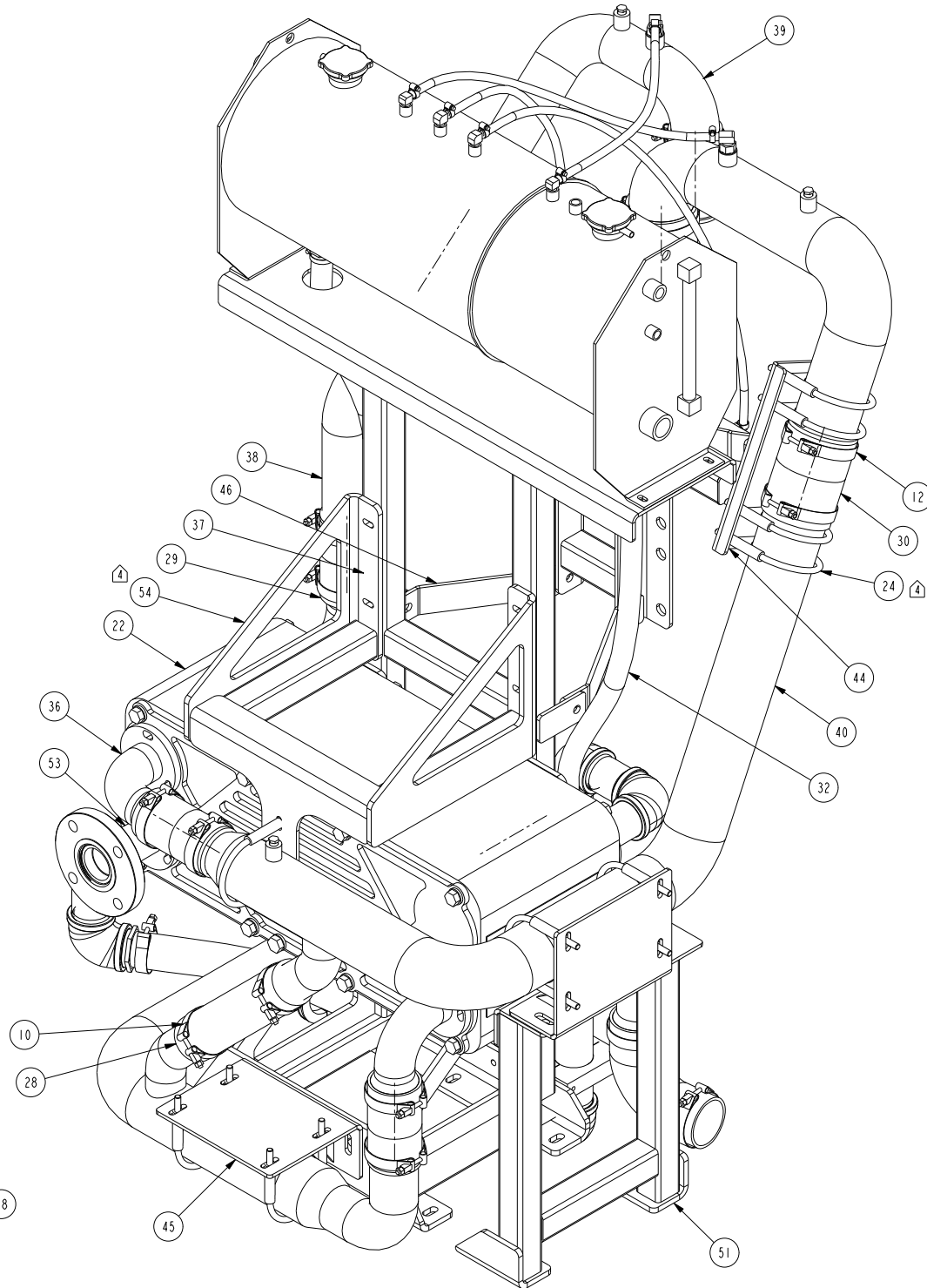
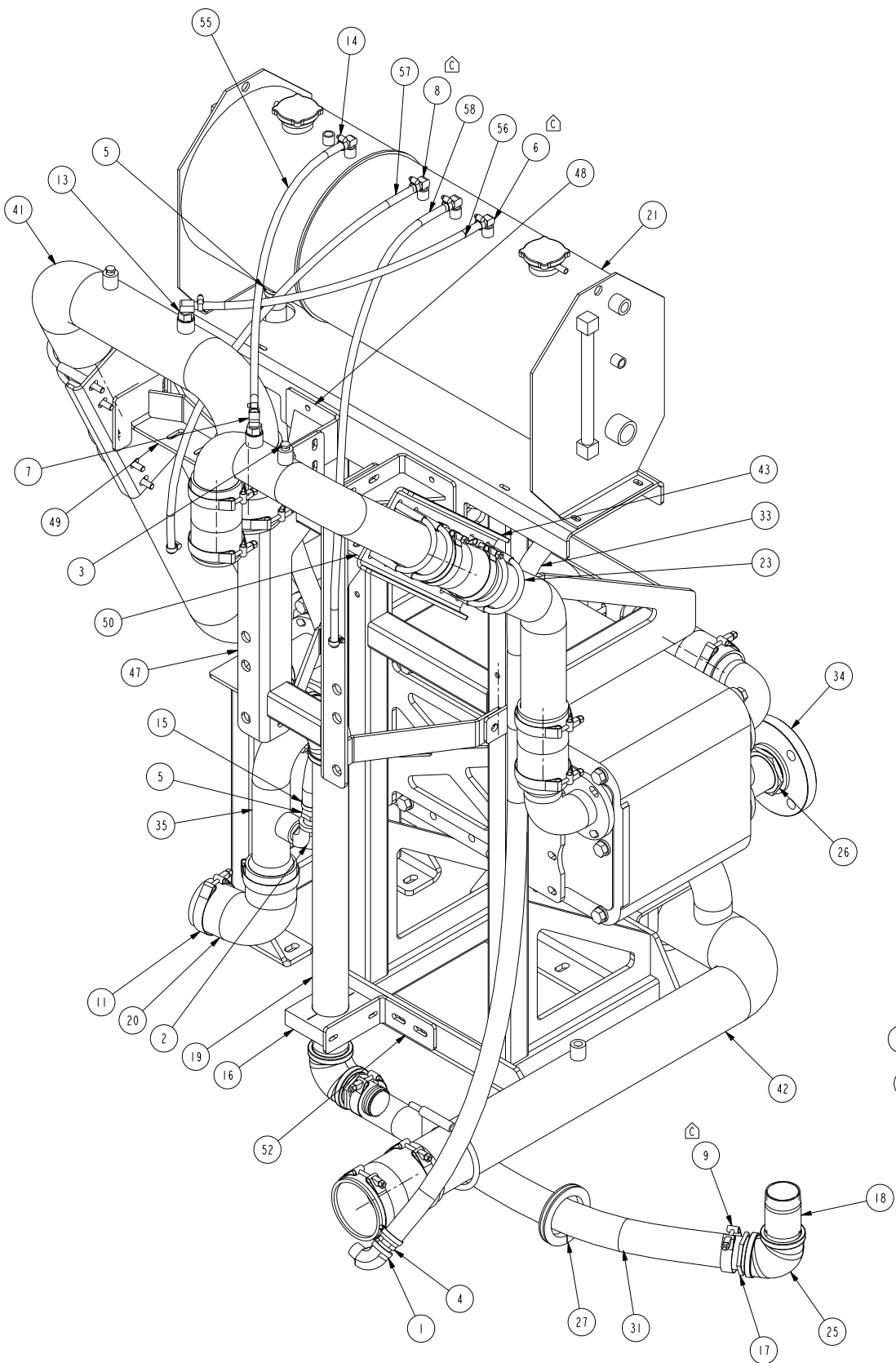

NOTE:
1. SEE SHEET 2 FOR DIRECTION FOR INSTALLATION AND ASSEMBLY

REV	REL NO	REVISION	DWN	CKD	APVD	DATE
-	2017-740	RELEASED TO PRODUCTION	HE392	NE627	NE627	10NOV17
C	2018-306	CHANGED QTY: 12195-16-16 WAS 3, 12546-4-4 WAS 4 DELETE: 13164-0225. ADD: 12546-6-4, 13164-0250	HE392	MS707	MS707	10AUG18
4	2019-402	ADDED A063A056 & 89548K QTY(1)	NO134	MS707	MS707	14AUG19

DIMENSIONS ARE IN: INCHES 1) ARE IN:	DO NOT SCALE PRINT SCALE 0.210	CMV DATA CLASSIFICATION Cummins Confidential		Cummins Inc.	
DRAWING TOLERANCES UNLESS OTHERWISE SPECIFIED: F: ± 0.004 IN OR 0.10 mm M: ± 0.003 IN OR 0.075 mm X: ± 0.002 IN OR 0.050 mm ANGULAR TOLERANCE: THIS DOCUMENT AND THE INFORMATION SHOWN THEREON IS CONFIDENTIAL AND PROPRIETARY AND SHALL NOT BE DISCLOSED TO OTHERS IN ANY MANNER OR BY ANY MEANS, OR USED FOR ANY PURPOSE WITHOUT WRITTEN CONSENT OF CUMMINS INC.	FOR INTERPRETATION OF DIMENSIONING AND TOLERANCING, SEE ASME Y14.5-2009	MUST CONFORM TO CES 10903		ITEM NAME ASSEMBLY, COOLING PACKAGE CFP30E, RAW WATER	CAD SHEET 1 OF 2
				REV 4	

REV	REL NO	REVISION	DWN	CKD	APVD	DATE
-	2017-740	RELEASED TO PRODUCTION	HE392	NE627	NE627	10NOV17
C	2018-306	SEE SHEET 1 FOR REVISION DETAILS	HE392	MS707	MS707	10AUG18
4	2019-402	SEE SHEET 1 FOR REVISION DETAILS	NO134	MS707	MS707	14AUG19

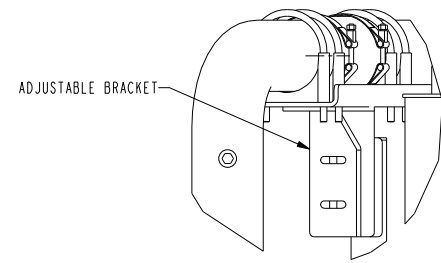

DETAIL A
SCALE 0.200

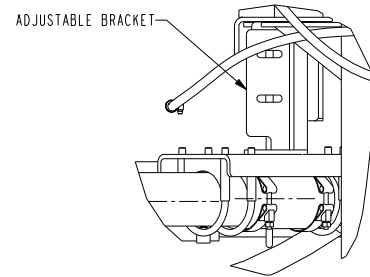

DETAIL B
SCALE 0.200

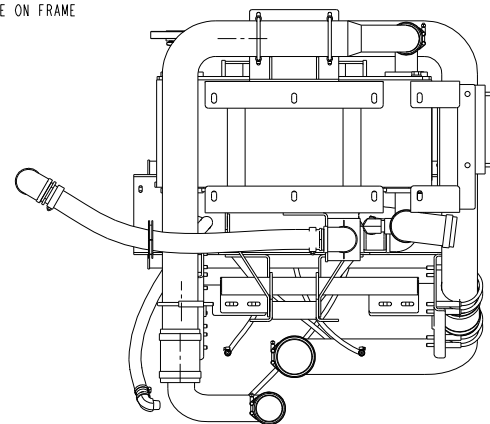
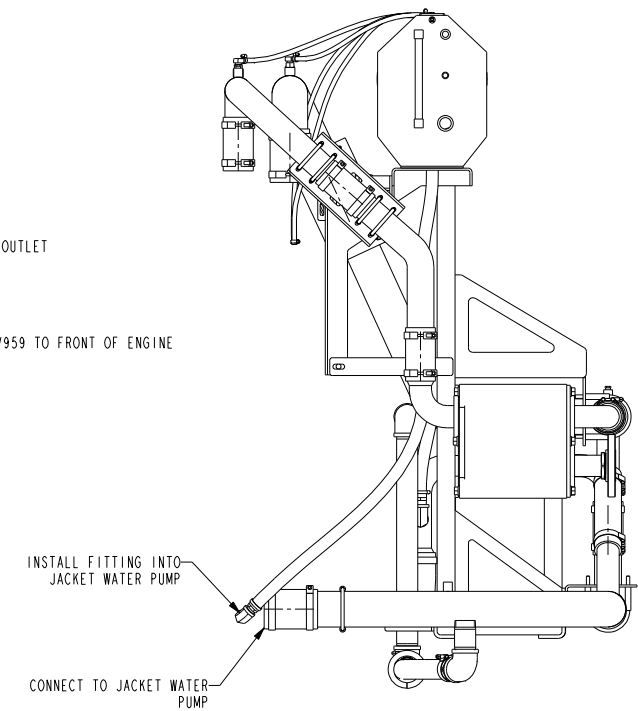
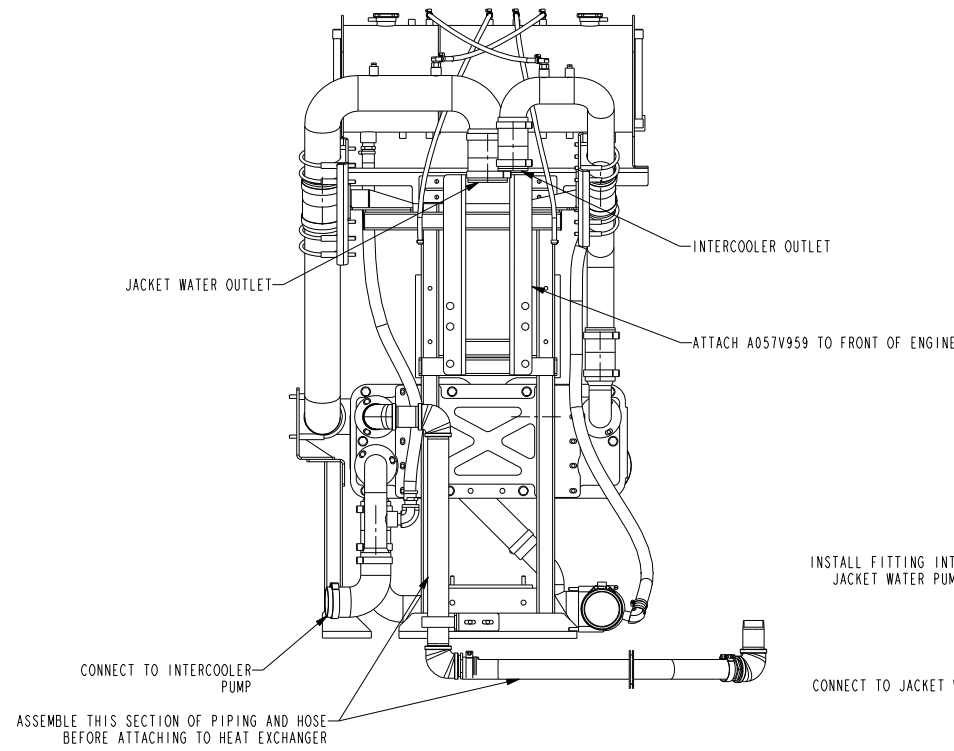
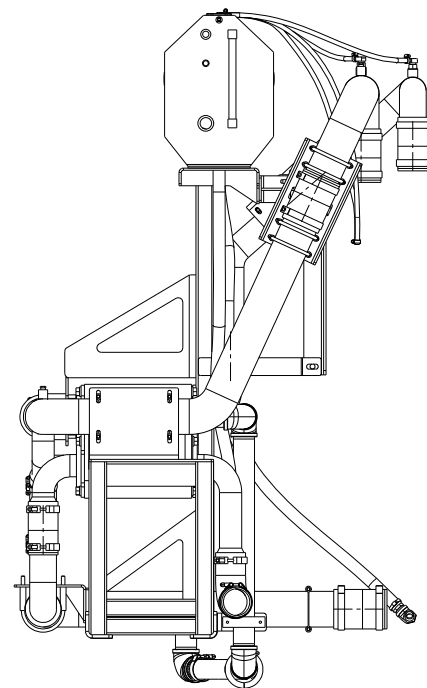
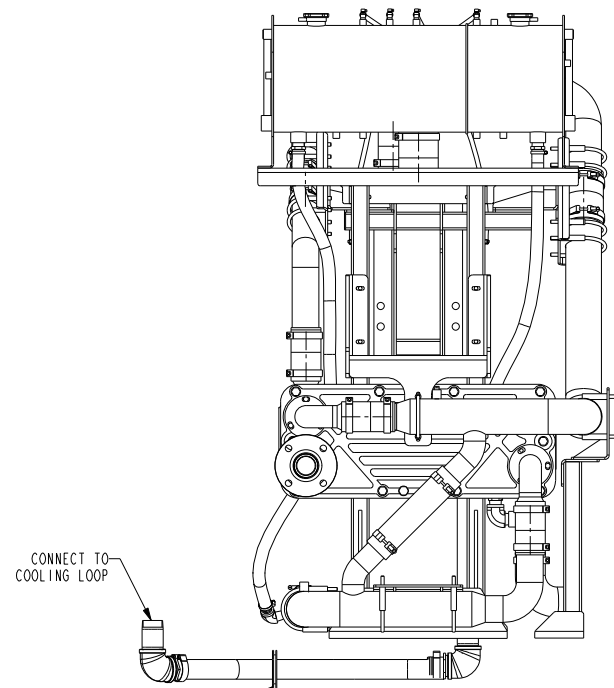
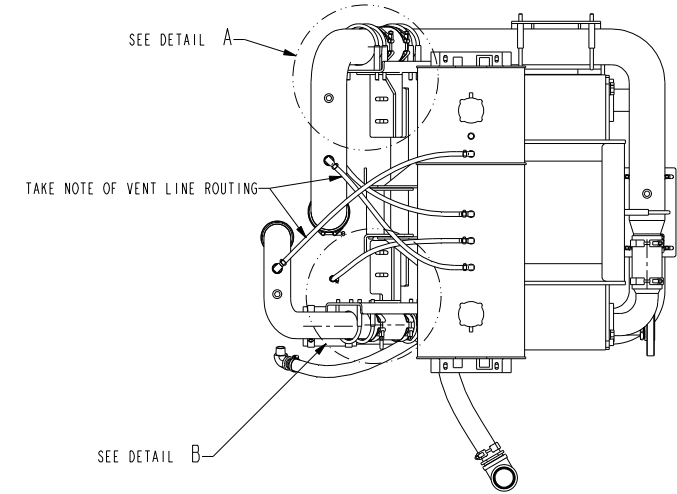

DIMENSIONS ARE IN: INCHES () ARE IN:	DO NOT SCALE PRINT SCALE 0.100	CMI DATA CLASSIFICATION Cummins Confidential		Cummins Inc.	
				ITEM NAME ASSEMBLY, COOLING PACKAGE CFP30E, RAW WATER	
DRAWING TOLERANCES UNLESS OTHERWISE SPECIFIED: F.F.: ± 0.005 IN OR 0.127 mm H.H.: ± 0.002 IN OR 0.051 mm H.L.H.: ± 0.002 IN OR 0.051 mm H.L.L.: ± 0.002 IN OR 0.051 mm ANGULAR TOLERANCES: ± 0.5°	SCALE 0.100	DWN HE392 CKD APVD NE627 DATE 10NOV17	MUST CONFORM TO CES 10903	CAD SHEET 2 OF 2	ITEM NUMBER A058N908
THIS DOCUMENT AND THE INFORMATION SHOWN THEREON IS CONFIDENTIAL AND PROPRIETARY AND SHALL NOT BE DISCLOSED TO OTHERS IN ANY MANNER OR BY ANY MEANS, OR REPRODUCED IN ANY MANNER OR BY ANY MEANS, OR USED FOR ANY PURPOSE WITHOUT WRITTEN CONSENT OF CUMMINS INC.			FOR INTERPRETATION OF DIMENSIONING AND TOLERANCING, SEE ASME Y14.5-2009	MUST CONFORM TO CES 10903	REV 4

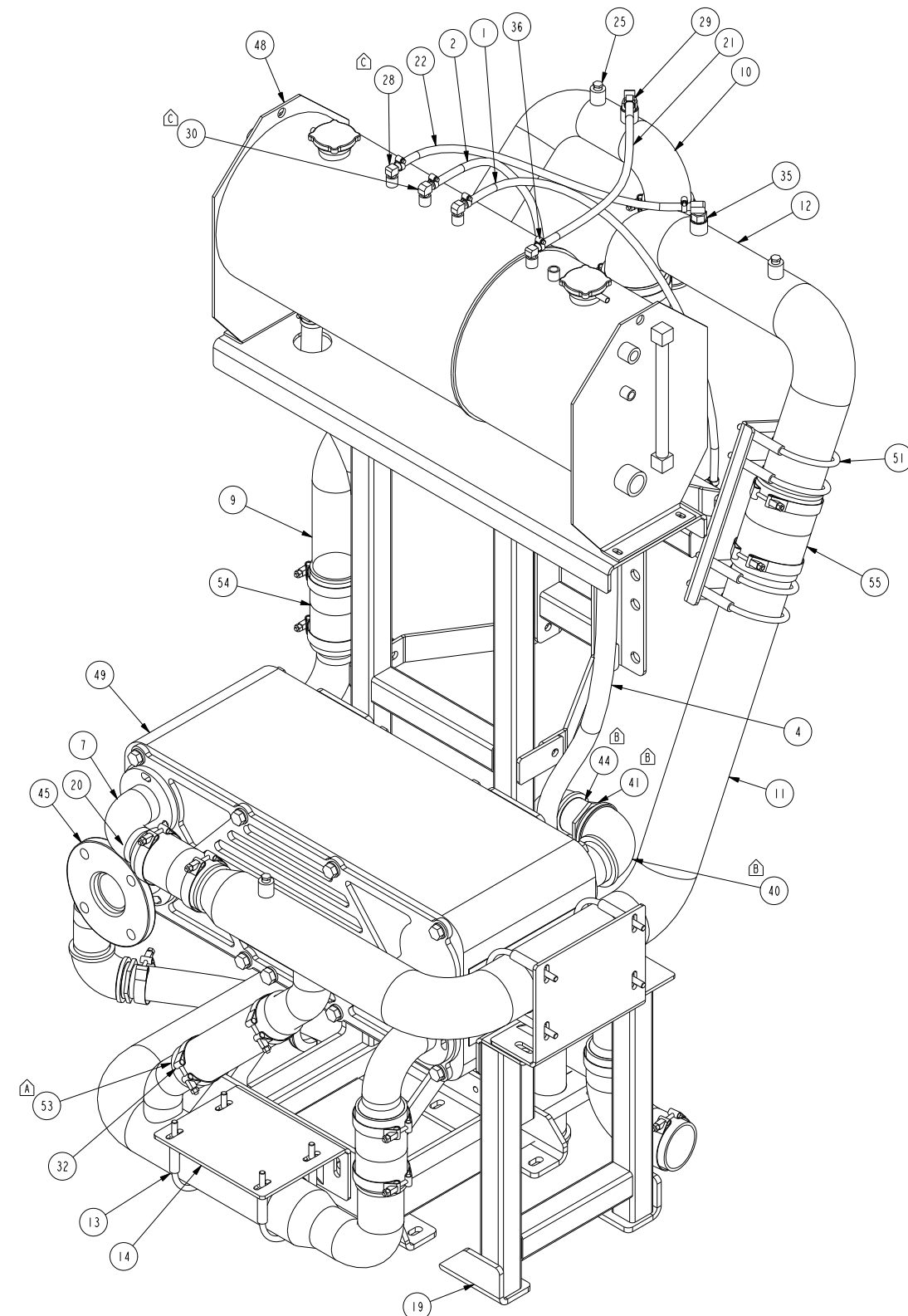
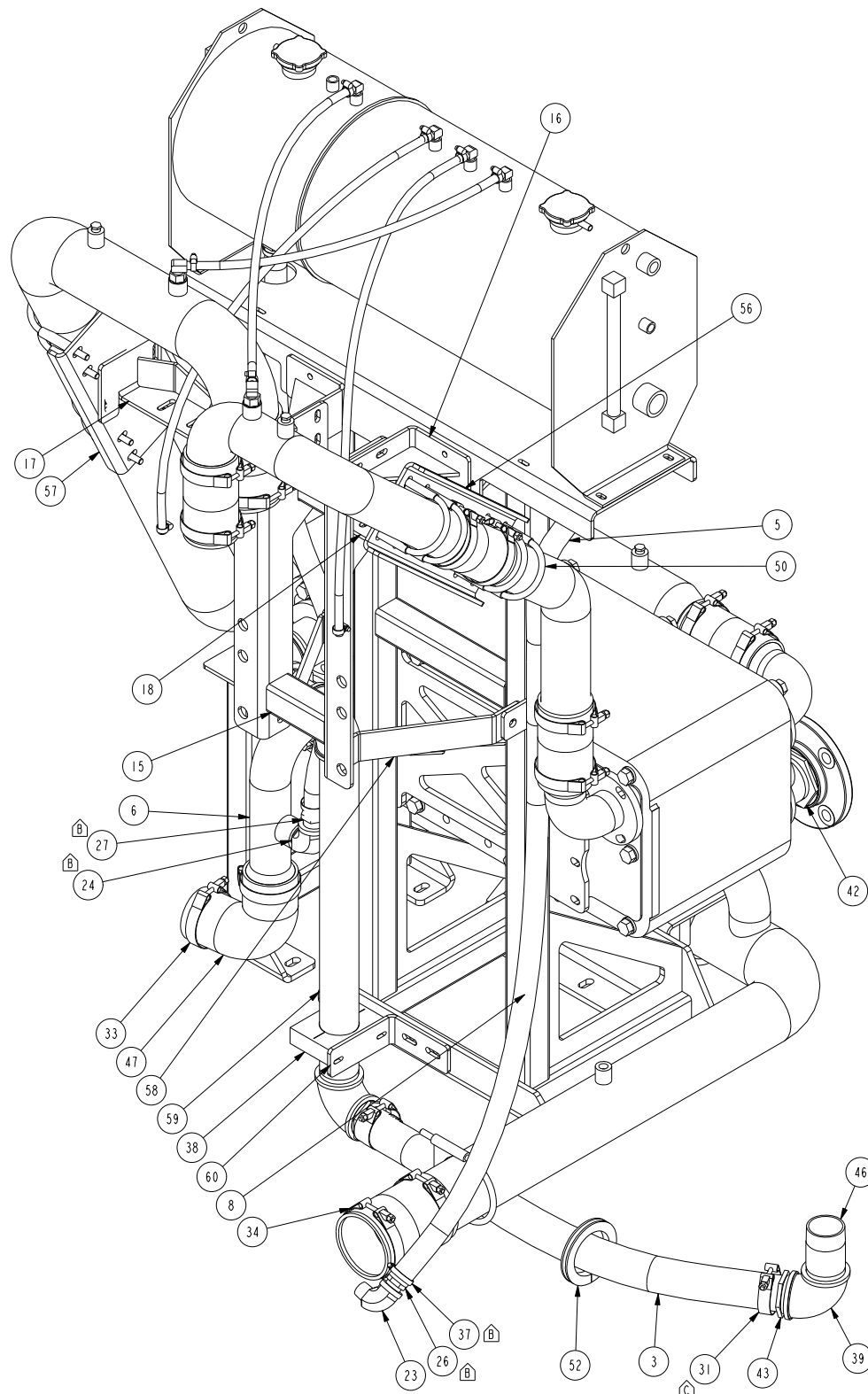

BILL OF MATERIAL			
ITEM	QTY	DESCRIPTION	PART NUMBER
1	1	HOSE, VENT LINE, PARKER B01, 3/8" ID X 50" LG	R801-6
2	1	HOSE, VENT LINE, PARKER B01, 3/8" ID X 46" LG	R801-6
3	1	HOSE, 2" SILICONE, 32.00 LONG	A042F064
4	1	HOSE, SILICONE, 3/4" ID X 46" LONG	A042F074
5	1	HOSE, SILICONE, 3/4" ID X 62" LONG	A042F074
6	1	CONNECTION, HEAT EXCHANGER, CFP30E	A057V859
7	3	CONNECTION, HEAT EXCHANGER, CFP30E	A057V860
8	1	BRACKET, HEAT EXCHANGER, CFP30E	A057V863
9	1	TUBE, UPPER INTERCOOLER, CFP30E	A057V868
10	1	TUBE, UPPER INTERCOOLER, CFP30E	A057V869
11	1	TUBE, UPPER JACKET WATER, CFP30E	A057V870
12	1	TUBE, UPPER JACKET WATER, CFP30E	A057V871
13	1	TUBE, LOWER JACKET WATER, CFP30E	A057V880
14	2	BRACKET, LOWER JACKET WATER TUBE, CFP30E	A057V948
15	1	BRACKET, ENGINE SIDE MOUNTING, CFP30E	A057V959
16	2	BRACKET, HEAT EXCHANGER MOUNTING	A057V988
17	1	BRACKET, JACKET WATER TUBE, CFP30E	A057V991
18	1	BRACKET, INTERCOOLER TUBE, CFP30E	A057V992
19	1	BRACKET, JACKET WATER TUBE, CFP30E	A057W018
20	2	CONNECTION, HEAT EXCHANGER, SEA WATER, CFP30E	A057W046
21	1	HOSE, VENT LINE, PARKER B01, 1/4" ID X 27" LG	R801-4
22	1	HOSE, VENT LINE, PARKER B01, 1/4" ID X 21" LG	R801-4
23	1	ELB, 90 DEG, -12 NPT X -12 FNNPT	I2195-12-12
24	1	ELB, 90 DEG, -16 NPT X -16 FNNPT	I2195-16-16
25	3	PLUG, PIPE, -4 NPT	I2210-4
26	1	FTG, STR, -16 BEAD X -12 NPT	I2545-16-12
27	3	FTG, STR, -16 BEAD X -16 NPT	I2545-16-16
28	2	ELB, 90 DEG, -4 BARB X -4 NPT	I2546-4-4
29	2	ELB, 90 DEG, -4 BARB X -6 NPT	I2546-4-6
30	2	ELB, 90 DEG, -6 BARB X -4 NPT	I2546-6-4
31	2	CLAMP, T-BOLT, 2.31-2.62	I3164-0250
32	2	CLAMP, T-BOLT, 2.78-3.09	I3164-0300
33	12	CLAMP, T-BOLT, 3.28-3.59	I3164-0350
34	6	CLAMP, T-BOLT, 4.28-4.59	I3164-0450
35	2	BUSH, RED, -8 NPT X -6 FNNPT	I4783-8-6
36	8	CLAMP, WORM, .25 - .63	I4992-04
37	4	CLAMP, WORM, .50 - 1.50	I4992-16
38	1	CLAMP, PIPE, 2", PLASTIC	I5360
39	3	ELBOW, MARINE GRADE, 2" NPT	I5756-32
40	1	ELBOW, MARINE GRADE, 2-1/2" NPT	I5756-40
41	1	BUSHING, MARINE GRADE, 2-1/2" x 2"	I5758-40-32
42	1	BUSHING, MARINE GRADE, 3" x 2-1/2"	I5758-48-40
43	2	ADAPTER, NAVAL BRONZE, NPT X BARB, 2" NPT X 2" BARB	I5766-32-32
44	1	NIPPLE, NAVAL BRONZE, 2" X 3"	I5806
45	1	FLANGE, NAVAL BRONZE, NPT X ANSI, 3" 150#	I7578
46	1	NIPPLE, MARINE GRADE, 2" X 4"	I7580
47	1	ELBOW, 3" ID, 90 DEGREE	21042
48	1	TANK, EXPANSION, CFP30E	22566
49	1	EXCHANGER, HEAT	2867223
50	4	CLAMP, U-BOLT, GUILLOTINE, 3.00"	89545K
51	9	CLAMP, U-BOLT, GUILLOTINE, 4.00", PLATED	89548K
52	1	TRIM, EDGE, RUBBER x 14.00 LG, M:MASTER-CARR B507N45	A042D199
53	1	HOSE, 2.50 IN ID X 36 IN EPDM, CUT TO 12.00 INCHES LONG	A042F057
54	5	HOSE, EPDM, 3.00 IN ID x 6.00 IN LONG	A042F058
55	3	HOSE, EPDM, 4.00 IN ID x 6.00 IN LONG	A042F060
56	1	BRACKET, INTERCOOLER TUBE, CFP30E	A057V942
57	1	BRACKET, JACKET WATER TUBE, CFP30E	A057V943
58	2	BRACKET, HEAT EXCHANGER SUPPORT, CFP30E	A057V955
59	1	NIPPLE, 2" X 25.38", SEA WATER	A057W048
60	1	BRACKET, PLUMBING, CFP30E	A057W050

NOTE:
1. SEE SHEET 2 FOR DIRECTION FOR INSTALLATION AND ASSEMBLY

C	2018-306	CHANGED QTY: I2195-16-16 WAS QTY 3, I2546-4-4 WAS 4 DELETE: I3164-0225, ADD: I2546-6-4, I3164-0250	HE392	10AUG18		
B	2018-097	DELETE: I2545-12-12, I2176-16-12, I4992-12, A042F073 I6490, I5758-48-32, I7580, ADD: I2545-16-12, I2195-16-16 I4992-16, A042F074, I5758-48-40, I5756-40, I5758-40-32, I5806, CHANGE QTY: I2195-12-12 WAS QTY 4, I5756-32 WAS 2	HE392	20FEB18		
A	2017-825	CHANGED QUANTITY OF I3164-0300, WAS 4 DELETE: A042F057-5", ADD: A042F057-12"	HE392	20DEC17		
REV	ECO	DESCRIPTION OF REVISION	REV BY	DATE		

UNLESS OTHERWISE SPECIFIED ALL DIMENSION TOLERANCES ARE:
ANGULAR DIMENSIONS: ± .1°
DIMENSIONS: .0005"
SURFACES: .001"
TYPED DIMENSIONS: .001"
DIMENSIONS: .001"
DIMENSIONS: .001"

Fire Power
CORPORATE OFFICE
1400 BAEKLE ROAD
WHITE BEAR LAKE, WI
WWW.COMMINSISTREPOWER.COM

CUSTOM DESIGN AND UPT CENTER
815 LAWRENCE DRIVE
DUPRE, WISCONSIN

ASSEMBLY, COOLING PACKAGE
CFP30E, SEA WATER

DWG UNITS: IN/LB/S
SCALE: 0.210
EST WEIGHT: 0.000

DRAWN BY: PDS
PRO-ENGINEER
SHEET 1 OF 2
DATE: 12JUN2017
DWT NO: 2017-333
A057V861

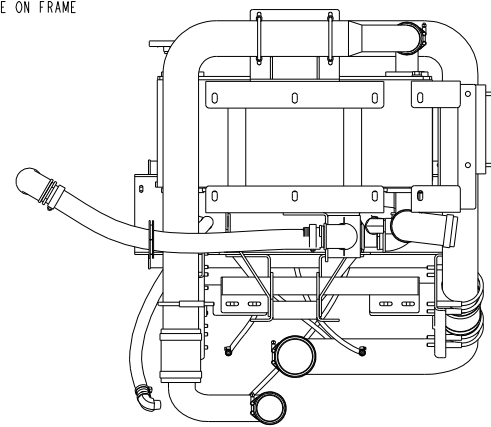
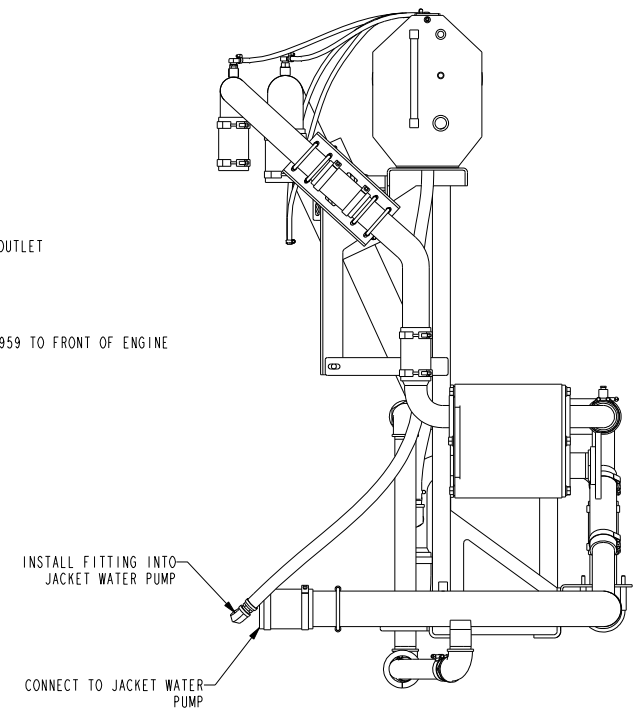
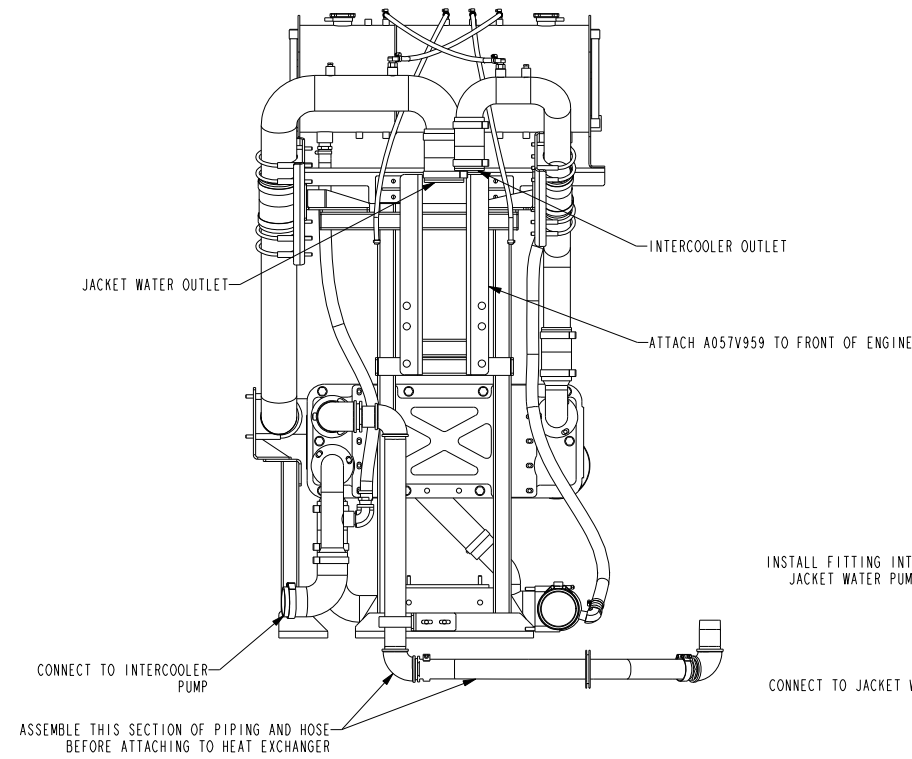
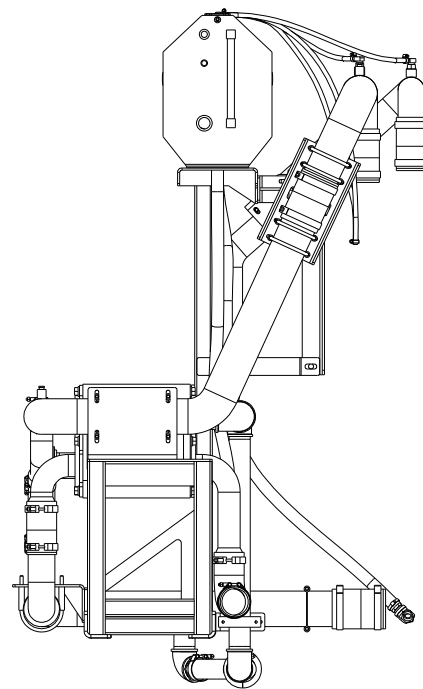
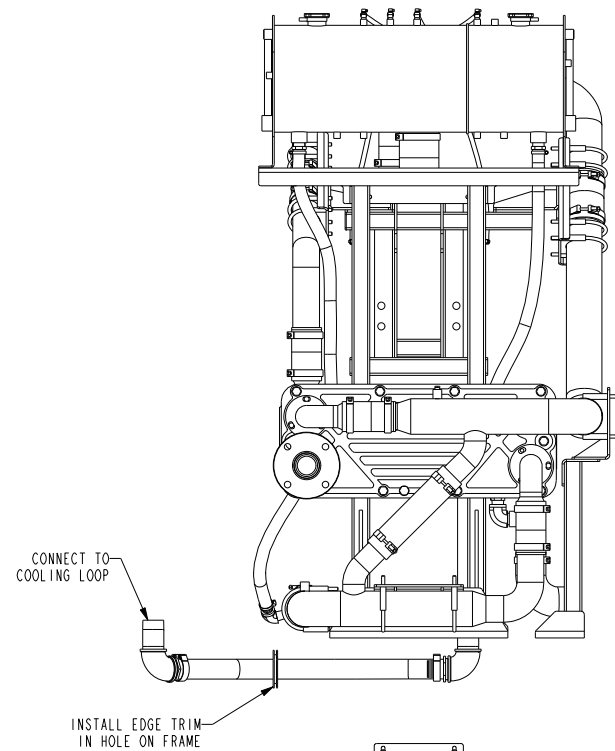
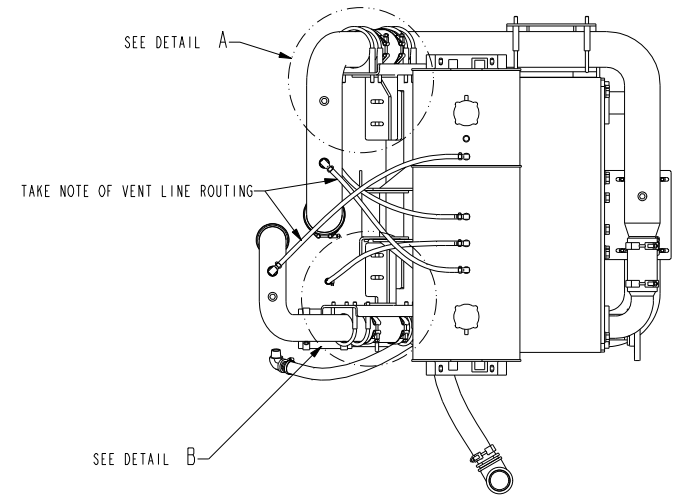
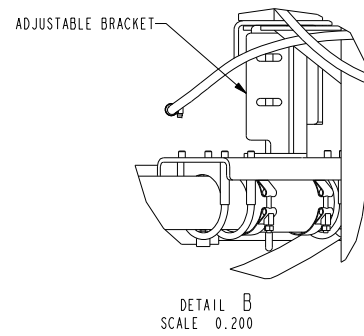
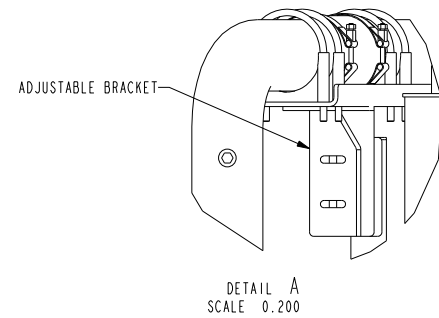

This document contains confidential and trade secret information, is the property of Cummins Fire Power LLC and is loaned to you for your use only. It is not to be reproduced, distributed, or otherwise made available to any third party without the prior written consent of Cummins Fire Power LLC. If you have any questions regarding this document, please contact your account manager or visit our website at www.cumminsfirepower.com. ©2017 Cummins Fire Power LLC. All rights reserved.

	Cummins Fire Power LLC CORPORATE OFFICE 1600 BARKLE ROAD WHITE BEAR LAKE, WI www.cumminsfirepower.com	CUSTOM DESIGN AND SUPPORT CENTER 875 LAMENCE DRIVE DUFFERIN, WISCONSIN
	ASSEMBLY, COOLING PACKAGE CFP30E, SEA WATER	

UNLESS OTHERWISE SPECIFIED ALL DIMENSION TOLERANCES ARE:
 ANGULAR DIMENSIONS: ± 1° DECIMALS | IMPERIAL: ± 0.005" METRIC
 SURFACES: 32
 FINISH: 125

DWG UNITS: IN/16ths | UNIT: ECO: 2017-333
 SCALE: 0.100 | SHEET: 2 OF 2
 EST WEIGHT: 0.000

REV	DESCRIPTION OF REVISION	REV BY	DATE
C	2018-306 SEE SHEET 1 FOR LATEST REVISION DETAILS	HE392	10AUG18
ECO			

BILL OF MATERIAL

ITEM	QTY	DESCRIPTION	PART NUMBER
1	2	CLAMP, T-BOLT, 5.78-6.09	13164-0600
2	2	CLAMP, T-BOLT, 6.28-6.59	13164-0650
3	2	CLAMP, T-BOLT, 6.50-6.81	13164-0675
4	2	CLAMP, T-BOLT, 7.28-7.59	13164-0750
5	2	TUBE, AIR INTAKE, 6" DIAMETER WITH INDICATOR TAP	13653
6	4	CLAMP, AIR CLEANER, 13.50 IN ID	3836953-S
7	2	ELBOW, REDUCING, 7.0 X 6.0, FLEETGUARD: 3316595S	3316595S
8	2	ELBOW, EPDM 6x5.5 REDUCING, PUROSIL: 45L60R55	A042E462
9	2	FILTER, SINGLE STAGE, CUMMINS FILTRATION #AH1135	AH1135
10	2	RESTRICTION INDICATOR, 1/8" NPT	D-RAX00-2352

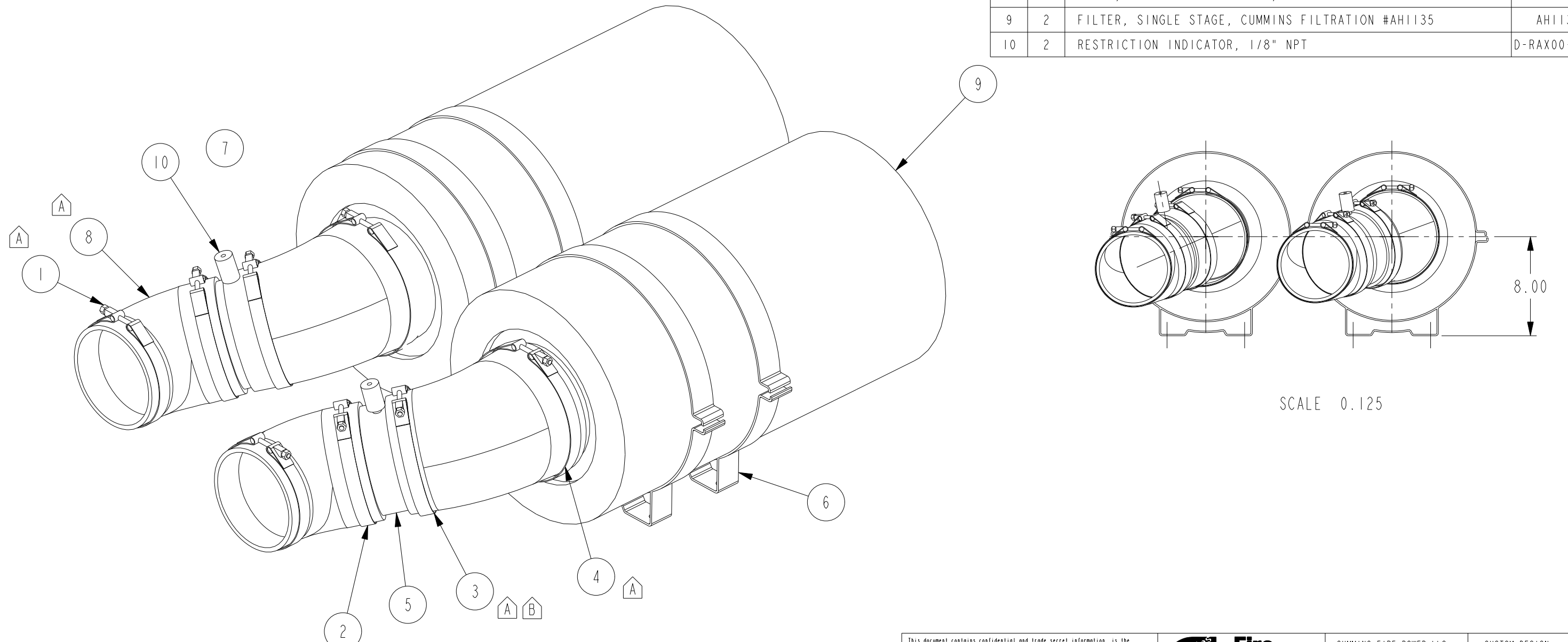

This document contains confidential and trade secret information, is the property of Cummins Fire Power LLC and is given to the receiver in confidence. The receiver, by receiving and retaining of the document accepts the document in confidence and agrees that, except as authorized in writing by Cummins Fire Power, it will (1) not use the document or any copy thereof for confidential or trade secret information therein, (2) not copy the document, (3) not disclose to others either the document or the confidential or trade secret information therein, and (4) upon completion of the need to retain the document, or upon demand, return the document, all copies thereof, and all material copied therefrom. COPYRIGHT Cummins Fire Power LLC



CUMMINS FIRE POWER LLC
CORPORATE OFFICE
1600 BUERKLE ROAD
WHITE BEAR LAKE, MN
WWW.CUMMINSFIREPOWER.COM

CUSTOM DESIGN
AND UPFIT CENTER
875 LAWRENCE DRIVE
DEPERE, WISCONSIN

UNLESS OTHERWISE SPECIFIED ALL DIMENSION TOLERANCES ARE			
ANGULAR DIMENSIONS ± 1°	MACHINED SURFACES	IMPERIAL UNITS	METRIC UNITS
THIRD ANGLE PROJECTION	125	MACHINE TOLERANCES .XX ± 0.015 .XXX ± 0.005	MACHINE TOLERANCES .X ± 0.4 .XX ± 0.2
		FORM TOLERANCES .XX ± 0.030 .XXX ± 0.015	FORM TOLERANCES .X ± 0.8 .XX ± 0.4
		FAB TOLERANCES .XX ± 0.060 .XXX ± 0.030	FAB TOLERANCES .X ± 1.3 .XX ± 0.8

AIR CLEANERS CFP30E, SUB ASSY		
DWG UNITS: IN/LB/S	DRAWN BY: DAVE N PRO-ENGINEER	DATE: 18SEP2008 INIT ECO:
SCALE: 0.188	SHEET 1 OF 1	DRAWING NO: 13550
EST WEIGHT: 285.356		

B	2016-105	13164-0650 WAS QTY 4. ADDED 13164-0675	PBS	09FEB2016
A	2015-241	DELETE: 3316594S ADD: A042E462, 13164-0600, 13164-0650 13164-0750	PBS	16APR2015
REV	ECO	DESCRIPTION OF REVISION	REV BY	DATE

BILL OF MATERIAL

ITEM	QTY	DESCRIPTION	PART NUMBER
1	1	GUARD, HARMONIC BALANCE, CFP30E	13639
2	1	GUARD, ALTERNATOR, CFP30E	13640
3	2	BRACKET, MOUNTING, GUARD, FIREPUMP	8593
4	1	SHIELD, TURBO, LEFT, CFP30E	13546
5	1	SHIELD, TURBO, RIGHT, CFP30E	13547
6	1	BRACKET_1, TURBO SHIELD RIGHT, CFP30E	13548
7	1	BRACKET_2, TURBO SHIELD RIGHT, CFP30E	13549
8	5	WASHER, RETAINING, 3/8"	16662-06
9	2	WASHER, RETAINING, 1/2"	16662-08
10	2	WASHER, RETAINING, M6	16662-11
11	1	WASHER, RETAINING, M8	16662-12
12	2	WASHER, FLAT, M6	20020-M6
13	2	WASHER, FLAT, M8	20020-M8
14	5	SCREW, CAP, HEX HEAD, M10-1.5	HHCS_M10
15	2	HHCS m12 -1.75 X 25, COMMON HARDWARE	HHCS_M12_25
16	1	NUT, HEX, M8-1.25	20120-M8
17	2	SCREW, HH, M6-1.00x16MM	20306-016
18	1	SCREW, HH, M8-1.25x20	20308-020
19	5	WASHER, M10	WASHER_M10

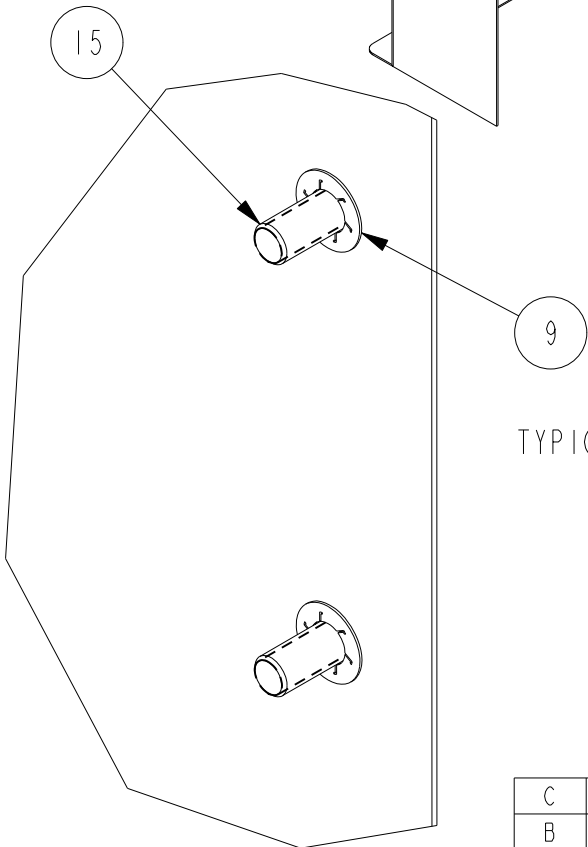
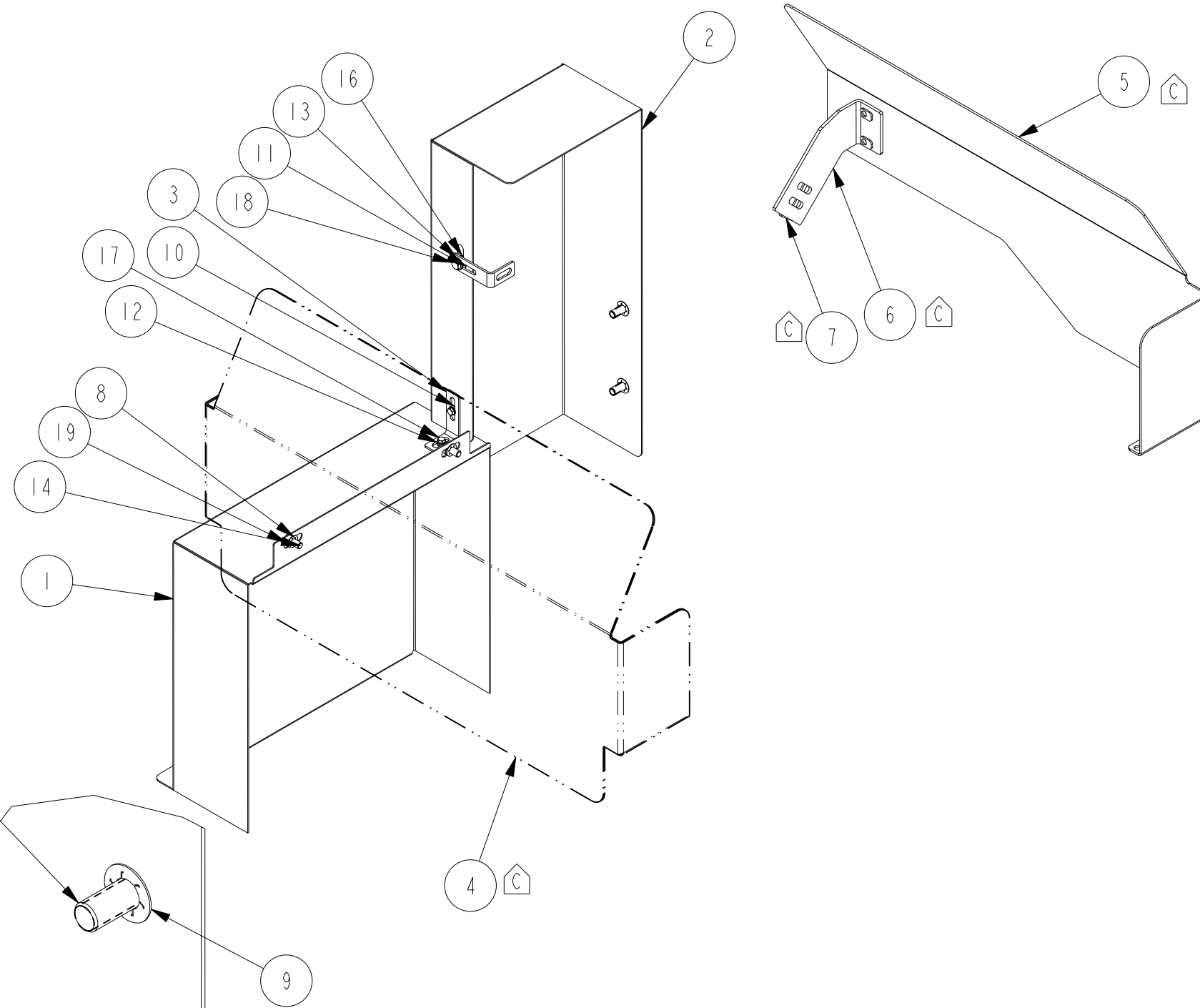

TYPICAL GUARDING FASTENERS
SCALE 0.500

This document contains confidential and trade secret information, is the property of Cummins Fire Power LLC and is given to the receiver in confidence. The receiver, by receiving and retaining of the document accepts the document in confidence and agrees that, except as authorized in writing by Cummins NPower, it will (1) not use the document or any copy thereof or the confidential or trade secret information therein, (2) not copy the document, (3) not disclose to others either the document or the confidential or trade secret information therein, and (4) upon completion of the need to retain the document, or upon demand, return the document, all copies thereof, and all material copied therefrom. COPYRIGHT Cummins Fire Power LLC



CUMMINS FIRE POWER LLC
CORPORATE OFFICE
1600 BUERKLE ROAD
WHITE BEAR LAKE, MN
WWW.CUMMINSFIREPOWER.COM

CUSTOM DESIGN
AND UPFIT CENTER
875 LAWRENCE DRIVE
DEPERE, WISCONSIN

ASSEMBLY, GUARDS, CFP30E

UNLESS OTHERWISE SPECIFIED ALL DIMENSION TOLERANCES ARE

ANGULAR DIMENSIONS ± 1°	MACHINED SURFACES	IMPERIAL UNITS MACHINE TOLERANCES .XX ± 0.010 .XXX ± 0.005	METRIC UNITS MACHINE TOLERANCES .X ± 0.4 .XX ± 0.2
THIRD ANGLE PROJECTION	125	FORM TOLERANCES .XX ± 0.030 .XXX ± 0.015	FORM TOLERANCES .X ± 0.8 .XX ± 0.4
		FAB TOLERANCES .XX ± 0.060 .XXX ± 0.030	FAB TOLERANCES .X ± 1.5 .XX ± 0.8

REV	ECO	DESCRIPTION OF REVISION	REV BY	DATE
C	2014-115	ADDED 13546, 13547, 13548, 13549	PBS	21FEB2014
B	2012-293	ADDED ITEM 8593 AND HARDWARE	PBS	16NOV2012
A	2010-098	CREATED DRAWING. ADDED RETAINING WASHERS	DAN	09-MAR-10

DWG UNITS: IN/LB/S	DRAWN BY: DAVE N PRO-ENGINEER	DATE: 03OCT2008 INIT ECO:
SCALE: 0.125	SHEET 1 OF 1	DRAWING NO: 13638
EST WEIGHT: 28.499		

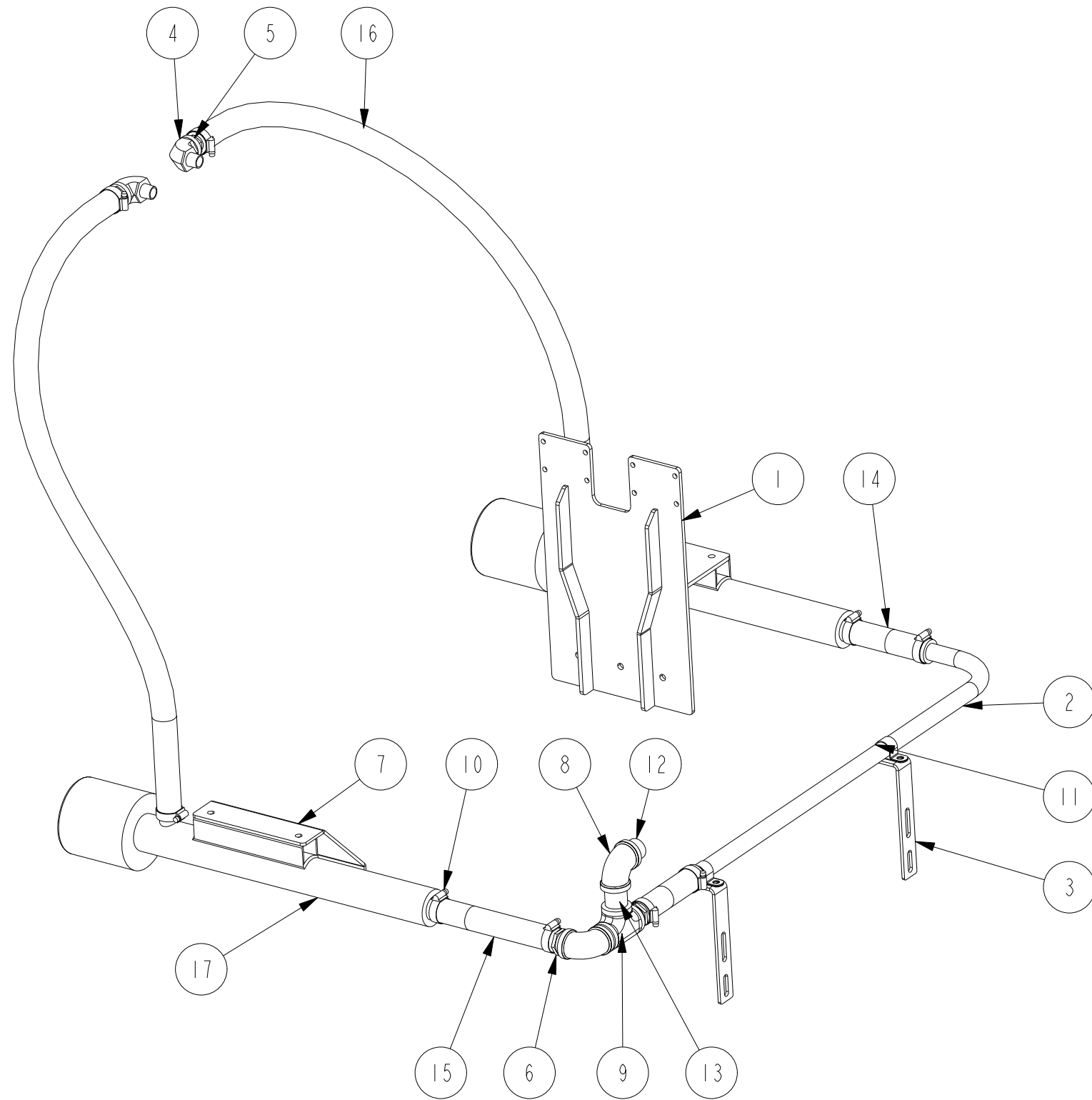

BILL OF MATERIAL			
ITEM	QTY	DESCRIPTION	PART NUMBER
1	1	ASSEMBLY, CONTACTOR BRACKET, CFP30E	22211
2	1	TUBE, CROSSOVER, HEATER, CFP9E	23494
3	2	BRACKET, MOUNTING, TUBE SUPPORT, FIREPUMP	9834
4	2	ELB, 90 DEG, -8 NPT X -12 FMNPT	12195-8-12
5	2	FTG, STR, -16 BEAD X -12 NPT	12545-16-12
6	2	FTG, STR, -16 BARB X -16 NPT	12548-16-16
7	1	BRACKET, COOLANT HEATER	13645
8	2	ELBOW, 90°, 1" NPTF, BLK IRON	LTL-E190
9	1	TEE, 1" NPT, BLK IRON	LTL-ST1
10	10	CLAMP, WORM, .81 - 1.50	14990-16
11	2	CLAMP, LOOM, 1.00 ID	26963-16
12	2	NIPPLE, 1" NPT PIPE, 1.50" LONG	26969_0150
13	1	NIPPLE, 1" NPT PIPE, 2.50" LONG	26969_0250
14	2	HOSE, SILICONE, 1.00IN IDx6.00IN LONG	A042F074
15	1	HOSE, SILICONE, 1.00IN IDx9.00IN LONG	A042F074
16	2	HOSE, SILICONE, 1.00IN IDx42.00IN LONG	A042F074
17	2	HEATER, COOLANT, 4000W, ADJ. VOLTAGE, WATLOW CPBPH7S12	CPBPH7S12

This document contains confidential and trade secret information, is the property of Cummins Fire Power LLC and is given to the receiver in confidence. The receiver, by receiving and retaining of the document accepts the document in confidence and agrees that, except as authorized in writing by Cummins NPower, it will (1) not use the document or any copy thereof or the confidential or trade secret information therein, (2) not copy the document, (3) not disclose to others either the document or the confidential or trade secret information therein, and (4) upon completion of the need to retain the document, or upon demand, return the document, all copies thereof, and all material copied therefrom. COPYRIGHT Cummins Fire Power LLC



CUMMINS FIRE POWER LLC
CORPORATE OFFICE
1600 BUERKLE ROAD
WHITE BEAR LAKE, MN
WWW.CUMMINSFIREPOWER.COM

CUSTOM DESIGN
AND UPFIT CENTER
875 LAWRENCE DRIVE
DEPERE, WISCONSIN

UNLESS OTHERWISE SPECIFIED ALL DIMENSION TOLERANCES ARE

ANGULAR DIMENSIONS ± 1°	MACHINED SURFACES	IMPERIAL UNITS	METRIC UNITS
THIRD ANGLE PROJECTION	125	MACHINE TOLERANCES .XX : ± 0.010 .XXX : ± 0.005	MACHINE TOLERANCES .1 : ± 0.4 .1X : ± 0.2
		FORM TOLERANCES .XX : ± 0.030 .XXX : ± 0.015	FORM TOLERANCES .1 : ± 0.8 .1X : ± 0.4
		FAB TOLERANCES .XX : ± 0.060 .XXX : ± 0.030	FAB TOLERANCES .1 : ± 1.5 .1X : ± 0.8

ASSEMBLY, COOLANT HEATER CFP30E

DWG UNITS: IN/LB/S	DRAWN BY: PBS	DATE: 21JUN2017
SCALE: 0.125	PRO-ENGINEER	INIT ECO:
EST WEIGHT: 51.323	SHEET 1 OF 1	DRAWING NO: A057W053

REV	ENF	DESCRIPTION OF REVISION	REV BY	DATE

ITEM	QTY	DESCRIPTION	PART NUMBER
1	1	HARNESS, LEFT BANK, ECM A/B	A057W007
2	1	HARNESS, RIGHT BANK, ECM A/B	A057W008
3	1	HARNESS, LEFT BANK, SENSOR & ACTUATOR	A057W009
4	1	HARNESS, RIGHT BANK, SENSOR & ACTUATOR	A057W010
5	1	HARNESS, POWER & INTERFACE	A057W011
6	1	HARNESS, SWITCH BOARD INTERCONNECT	A057W012
7	1	KIT, LOOSE WIRE, CFP23E & CFP30E	23939
8	1	SENSOR, ENGINE SPEED	3039524

△ A

REV	REL NO	REVISION	DWN	CKD	APVD	DATE
-	2017-492	RELEASED TO PRODUCTION	DP610	HV937	HV937	03AUG2017
A	2018-659	REPLACE ENGINE SPEED SENSOR 4327239 WITH 3039524.	DP610	HV937	HV937	04DEC2018

DIMENSIONS ARE IN: INCHES [] ARE IN: MILLIMETERS		DO NOT SCALE PRINT		CUI DATA CLASSIFICATION Cummins Confidential			Cummins Inc.		
DIMENSION TOLERANCES XX: ±0.000 IN OR 2.5mm XXX: ±0.000 IN OR 0.76mm XXXX: ±0.015 IN OR 0.381mm ANGULAR TOLERANCE: ±1°		SCALE 1.00		DWN: OP610 CKD: HV937 APVD: HV937 DATE: 03AUG2017			ITEM NAME ASSEMBLY, SENSOR & HARNESSING CFP30E, FPDP GEN II		
THIS DOCUMENT AND THE INFORMATION SHOWN THEREIN IS CONFIDENTIAL AND PROPRIETARY TO CUMMINS INC. IT IS TO BE KEPT UNCLASSIFIED TO THE EXTENT PERMITTED BY APPLICABLE LAWS. IT IS NOT TO BE REPRODUCED OR TRANSMITTED IN ANY FORM OR BY ANY MEANS, ELECTRONIC OR MECHANICAL, INCLUDING PHOTOCOPYING, RECORDING, OR BY ANY INFORMATION STORAGE AND RETRIEVAL SYSTEM, WITHOUT THE EXPRESS WRITTEN PERMISSION OF CUMMINS INC.		FOR INTERPRETATION OF DIMENSIONS AND TOLERANCING, SEE ASME Y14.5-2009		MUST CONFORM TO CES 10903			ITEM NUMBER A057W339		
							ACAD SHEET 1 OF 1		

BILL OF MATERIAL			
ITEM	QTY	DESCRIPTION	PART NUMBER
1	2	ISOLATOR, PLATE MOUNT; 3 LB (YELLOW MARK)	15400
2	2	ISOLATOR, PLATE MOUNT; 6 LB (RED MARK)	15412
3	12	RIVET, ALUMINUM, STEEL SHANK, 0.156 DIA; 0.25-0.38 GRIP	15414
4	2	FENDER WASHER, 0.281 X 1.25	15421
5	4	SCREW, SELF LOCKING, 0.25-20 X 1.00; PH OR BH	15422
6	2	MODULE, ELECTRONIC CONTROL	4954430
7	1	ASSEMBLY, DIGITAL CONTROL PANEL; ELECTRONIC, 316 SS, CFP ENGINES	A042G187
8	2	BRACKET, ECM MOUNT; CFP30E	A057W098
9	1	MOUNT, ECM SWITCH PANEL	A057W110
10	1	DOOR, ECM SWITCH PANEL	A057W114
11	1	PLUG, CAVITY; ROUND, RUBBER, 1-1/2", BLACK	A063F734
12	1	PLUG, CAVITY; DOME, LOCKING, 7/8", BLACK	A063F735

REV	REL NO	REVISION	DWN	CKD	APVD	DATE
0	2019-402	RELEASED TO PRODUCTION	NO134	MS707	MS707	13AUG19

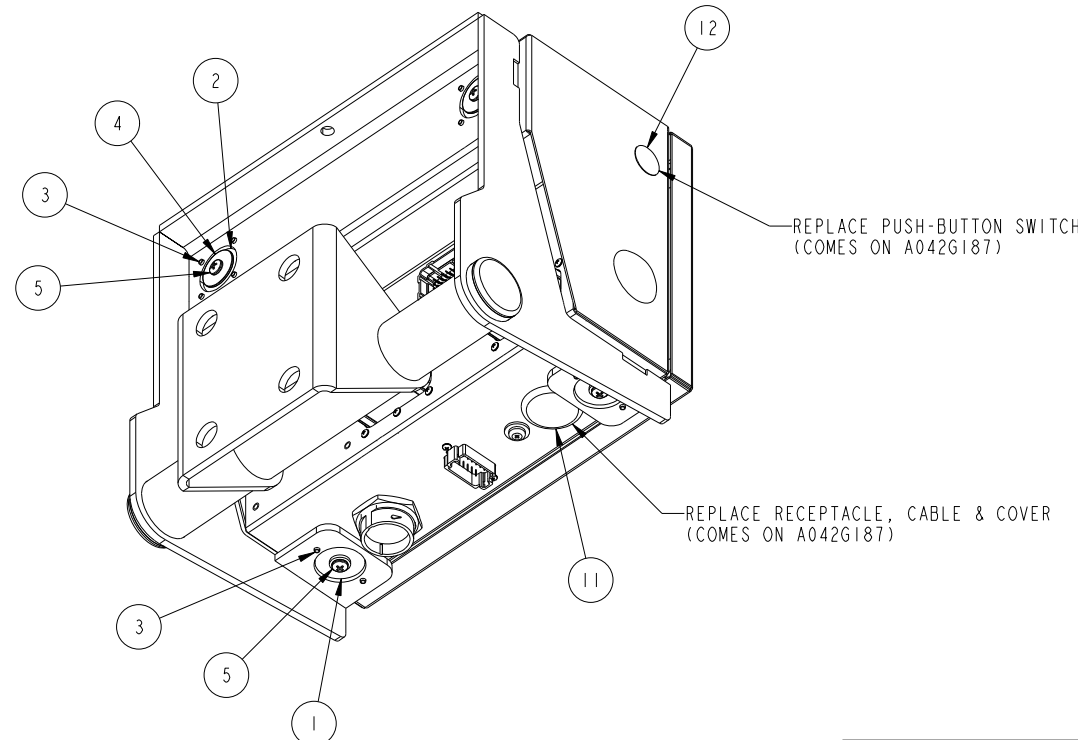
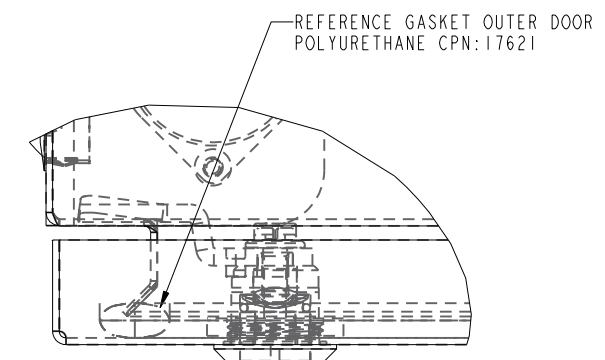
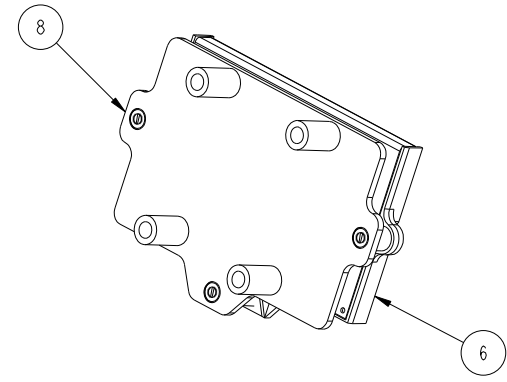
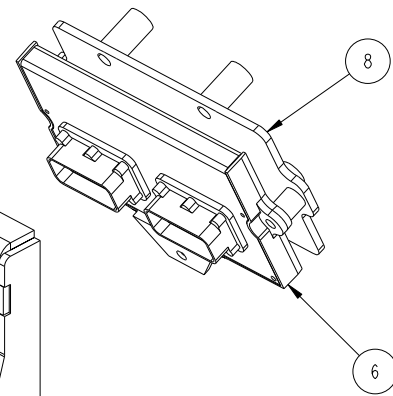
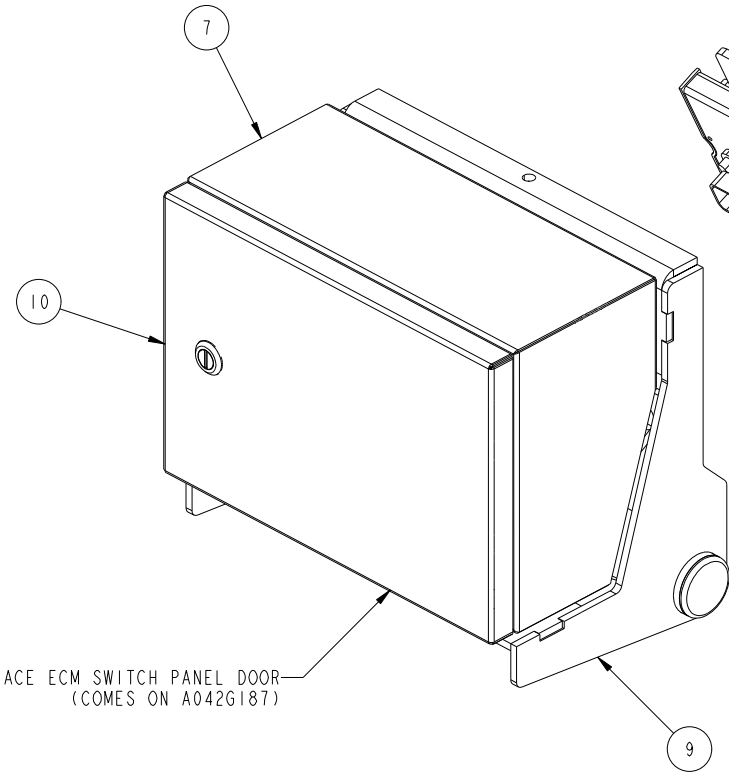

- NOTES:
1. REPLACE PANEL DOOR FROM A042G187 W/ A057W114 DOOR
 2. REPLACE RECEPTACLE, CABLE & COVER FROM A042G187 W/ A063F734 PLUG
 3. REPLACE SWITCH FROM A042G187 W/ A063F735 PLUG
 4. TYPE 4X INDOOR USE CONSTRUCTION
 5. INCLUDES UPDATED SOFTWARE

DIMENSIONS ARE IN: INCHES 1:1 ARE IN:	DO NOT SCALE PRINT	CMV DATA CLASSIFICATION Cummins Confidential		Cummins Inc.	
DRAWING TOLERANCES UNLESS OTHERWISE SPECIFIED: F.L.: ± .10 IN OR 3 mm M.L.: ± .1 IN OR 3 mm X.L.D.: ± .010 IN OR 0.25 mm ANGULAR TOLERANCE: ± 1°	SCALE: 3/75	DWN: NO134 CKD: MS707 APVD: MS707 DATE: 13AUG2019		ITEM NAME ASM, ELECTR INTERF CFP30E, ECM SWITCH PANEL	CAD SHEET 1 OF 1
THIS DOCUMENT AND THE INFORMATION SHOWN THEREON IS CONFIDENTIAL AND PROPRIETARY AND SHALL NOT BE DISCLOSED TO OTHERS IN ANY MANNER OR BY ANY MEANS, OR REPRODUCED IN ANY MANNER WITHOUT WRITTEN CONSENT OF CUMMINS INC.			FOR INTERPRETATION OF DIMENSIONING AND TOLERANCING, SEE ASME Y14.5-2009	MUST CONFORM TO CES 10903	REV 0

BILL OF MATERIAL

ITEM	QTY	DESCRIPTION	PART NUMBER
1	1	MOUNT, OPERATOR STATION, CFP CONTROL PANEL	22318
2	2	ISOLATOR, PLATE MOUNT, 3 LB (YELLOW MARK)	15400
3	2	ISOLATOR, PLATE MOUNT, 6 LB (RED MARK)	15412
4	12	RIVET, ALUMINUM, STEEL SHANK, 0.156 DIA, 0.25-0.38 GRIP	15414
5	2	FENDER WASHER, 0.281 X 1.25	15421
6	4	SCREW, SELF LOCKING, 0.25-20 X 1.00, PH OR BH	15422

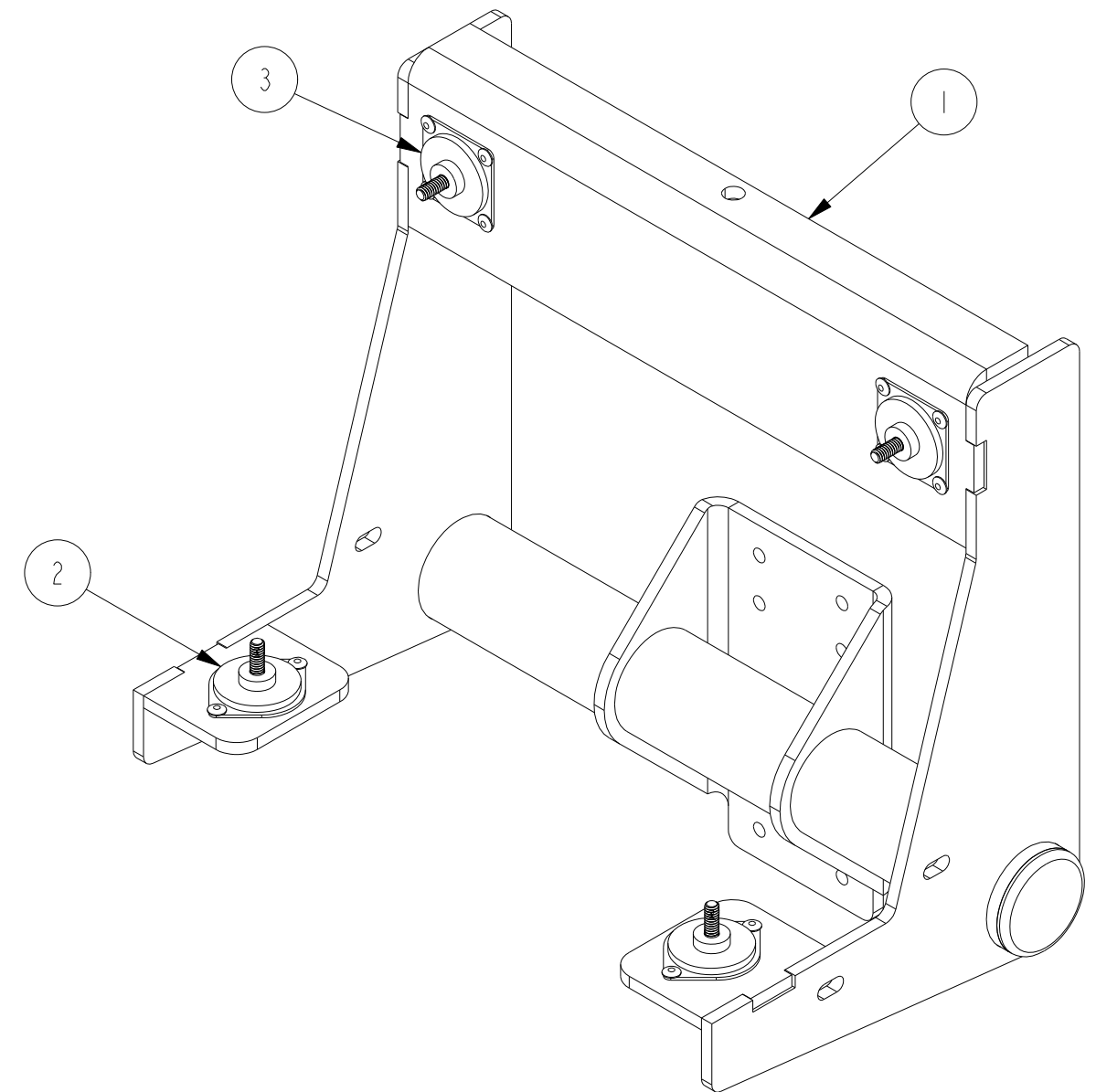
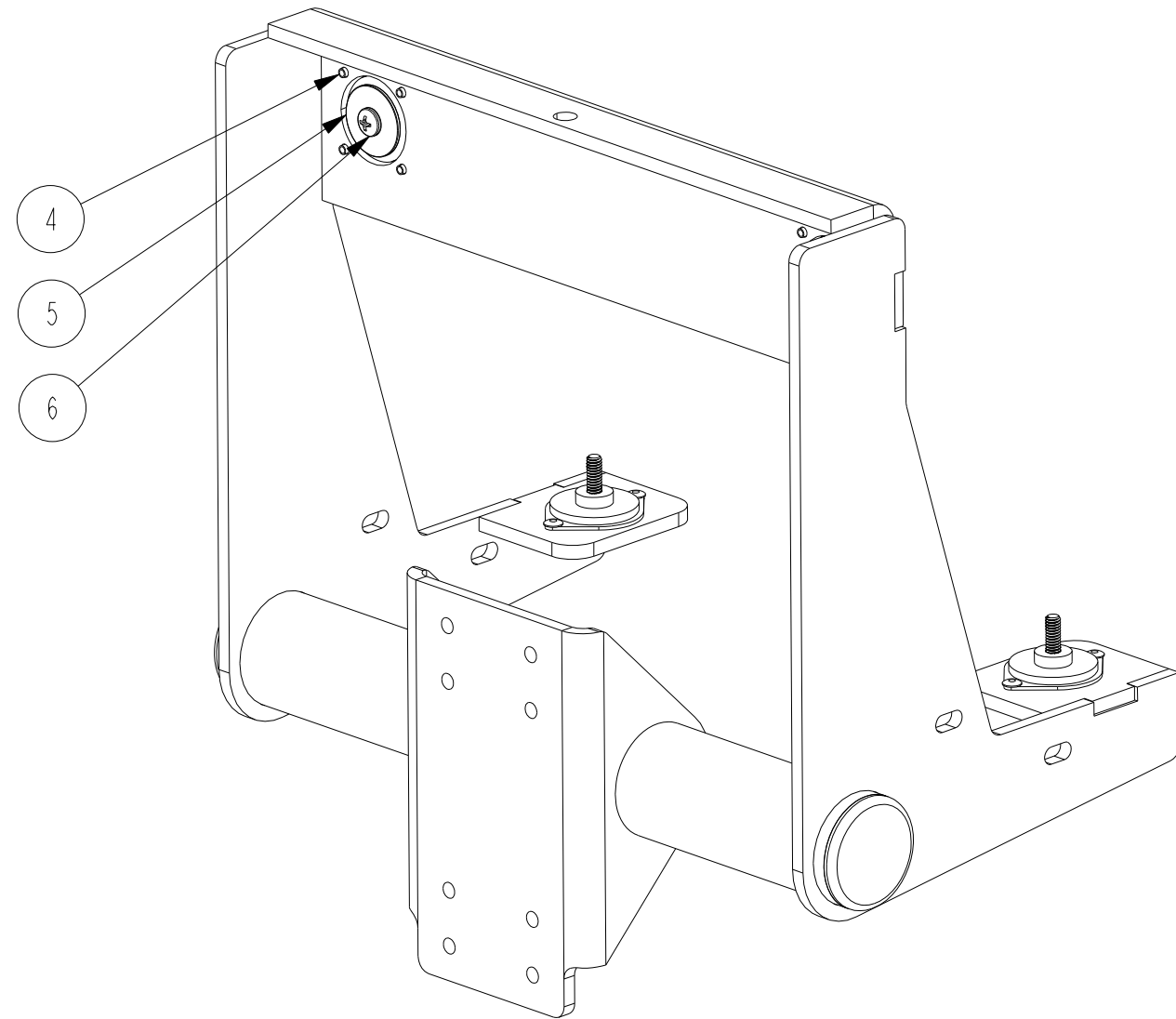

This document contains confidential and trade secret information, is the property of Cummins Fire Power LLC and is given to the receiver in confidence. The receiver, by receiving and retaining of the document accepts the document in confidence and agrees that, except as authorized in writing by Cummins NPower, it will (1) not use the document or any copy thereof or the confidential or trade secret information therein, (2) not copy the document, (3) not disclose to others either the document or the confidential or trade secret information therein, and (4) upon completion of the need to retain the document, or upon demand, return the document, all copies thereof, and all material copied therefrom. COPYRIGHT Cummins Fire Power LLC



CUMMINS FIRE POWER LLC
CORPORATE OFFICE
1600 BUERKLE ROAD
WHITE BEAR LAKE, MN
WWW.CUMMINSFIREPOWER.COM

CUSTOM DESIGN
AND UPFIT CENTER
875 LAWRENCE DRIVE
DEPERE, WISCONSIN

UNLESS OTHERWISE SPECIFIED ALL DIMENSION TOLERANCES ARE

ANGULAR DIMENSIONS ± 1°	MACHINED SURFACES	IMPERIAL UNITS	METRIC UNITS
THIRD ANGLE PROJECTION	125	MACHINE TOLERANCES .XX ± 0.010 .XXX ± 0.005	MACHINE TOLERANCES .X ± 0.4 .XX ± 0.2
		FORM TOLERANCES .XX ± 0.030 .XXX ± 0.015	FORM TOLERANCES .X ± 0.8 .XX ± 0.4
		FAB TOLERANCES .XX ± 0.060 .XXX ± 0.030	FAB TOLERANCES .X ± 1.5 .XX ± 0.8

ASSEMBLY, CONTROL PANEL MOUNTING CFP POWER UNITS		
DWG UNITS: IN/LB/S	DRAWN BY: S DUBICK PRO-ENGINEER	DATE: 26-SEP-12 INIT ECO: 2012-392
SCALE: 0.333	SHEET 1 OF 1	DRAWING NO: 21249
EST WEIGHT: 16.439		

REV	ECO	DESCRIPTION OF REVISION	REV BY	DATE

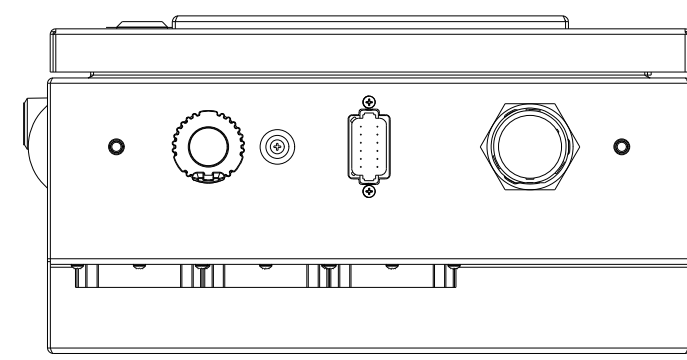
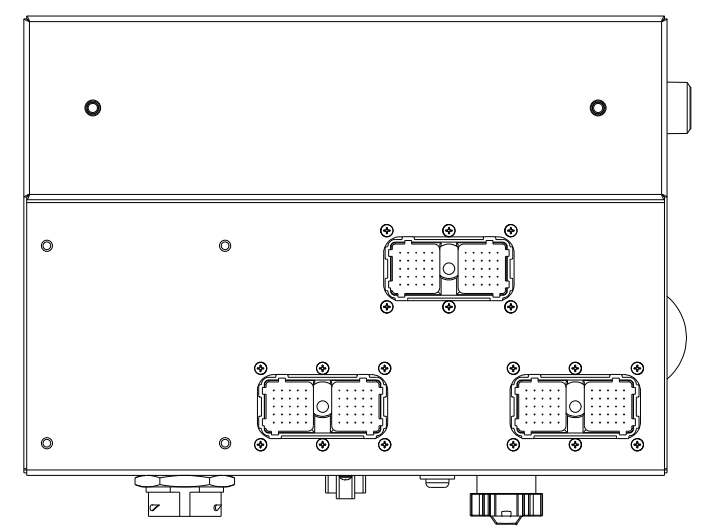
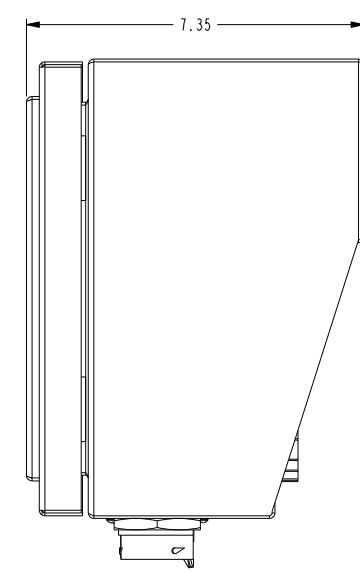
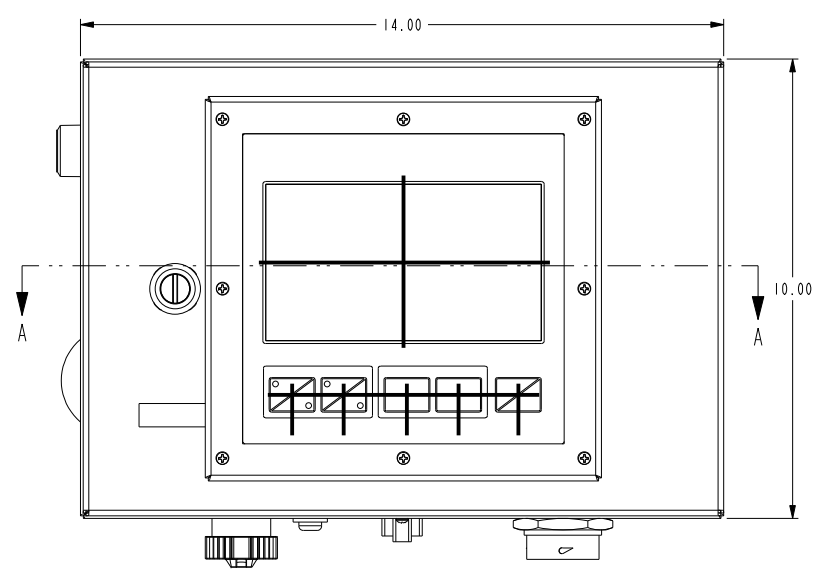
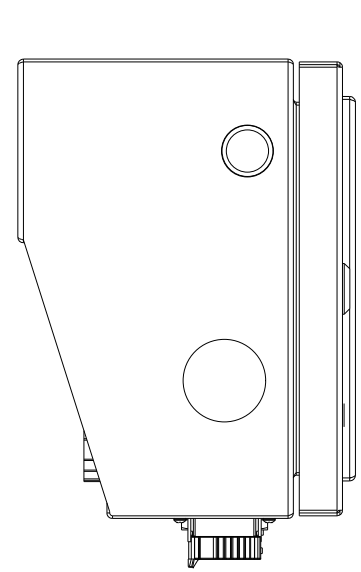
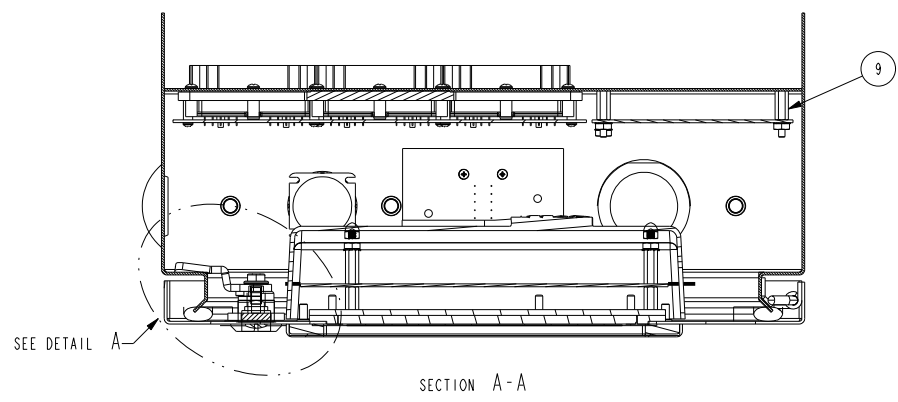
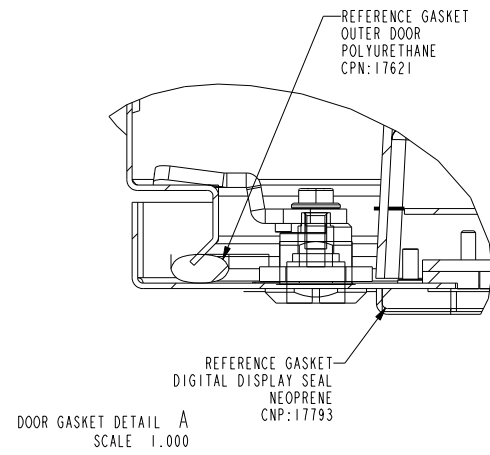

BILL OF MATERIAL			
ITEM	QTY	DESCRIPTION	PART NUMBER
1	1	POWER MODULE ECM , DIGITAL PANEL, ELECTRONIC	15155
2	1	ASSY, WIRING, DIGITAL PANEL, ENGINE STOP SWITCH	15160
3	1	DIAGNOSTICS, DIGITAL PANEL, RECEPTACLE AND CABLE	A042G193
4	1	ASSY,BULKHEAD WIRING, DIGITAL PANEL, BULKHEAD TO POWER PCB	A042G197
5	1	CABLE, DIGITAL PANEL, POWER PCB TO DISPLAY PCB	A042G198
6	1	SWITCH PCB, DIGITAL PANEL, MODULE, ECM	A042G207
7	1	CABINET, CONTROL PANEL	A042H232
8	1	BEZEL, FORMED, STEEL, CONTROL PANEL	15165
9	9	STANDOFF HEX M/F, 8-32, BRASS .63"L	15579
10	6	STANDOFF HEX M/F, 8-32, BRASS .75"L	15580
11	14	NUT, 8-32, W/TOOTH WASHER, ZNC -PLTD	15582
12	1	PLUG, LIQUID TIGHT, HEYCO, 3B37	15645
13	4	NUT, ACORN, SELF-LOCKING, 8-32, 18-8 STNL STL	17149
14	2	STANDOFF HEX M/F, 8-32, BRASS 1.25"L	17205
15	1	BEZEL, GASKET 1/4" x 3/4"	17793
16	1	TIE, WIRE, 4", NATURAL	3M101M-ND
17	1	SCREW, 1/4-20 STAINLESS STEEL	91772A537
18	1	WASHER, 1/4" STAINLESS STEEL	93852A102
19	8	SCREW, 6-32, 1/2" LONG , STAINLESS STEEL, BLACK OXIDE FINISH	96640A117
20	20	SCREW, 8-32, 1/2" LONG , STAINLESS STEEL	99461A240
21	1	MEMBRANE, KEYPAD	A042G192
22	1	COVER, DOOR PANEL	A042G194
23	1	PCB, DIGITAL PANEL, ELECTRONIC	A042G195
24	1	POWER PCB, DIGITAL PANEL, ELECTRONIC	A042G196
25	1	DISPLAY, COLOR TOUCH SCREEN	A042G199
26	1	STRAP, GROUND	A042G200
27	1	CABLE, DIGITAL PANEL, POWER PCB TO ECM SWITCH PCB	A042G202
28	1	LABEL, UL , ELECTRONIC CONTROL PANEL	A042G204
29	1	BEZEL, DISPLAY MOUNTING, FIRE PUMP DIGITAL PANEL	A042H037
30	1	COVER, DISPLAY, FIRE PUMP DIGITAL PANEL	A042H565
31	1	SWITCH, PUSHBUTTON, ABB CONTROL, CP110R-01	CP110R-01
32	1	CLIP, RIBBON CABLE, 25.6mm	FCM1-A-C14
33	1	COVER, HD10 W/LANYARD, DEUTSCH	HDC16-9-E004-L47N
34	1	HOLDER, TIE, ADHESIVE, NATURAL	RP302-ND

NOTES:
1. TYPE 4X INDOOR USE CONSTRUCTION
2. UPDATED SOFTWARE

This document contains confidential and trade secret information, is the property of Cummins Fire Power LLC and is to be used only for the intended purpose. The recipient, by receiving and retaining this document, agrees to maintain its confidentiality and to use it only for the intended purpose. If you are not the intended recipient, you should not disseminate, distribute or copy this document. If you have received this document in error, please notify the sender immediately by e-mail at firepower@cumminsfirepower.com or by phone at 1-800-368-5888. All rights reserved. ©2016 Cummins Fire Power LLC.

Fire Power
CUMMINS FIRE POWER LLC
CORPORATE OFFICE
1600 BLUEBELL ROAD
WHITE BEAR LAKE, MN
WWW.CUMMINSFIREPOWER.COM

CUSTOM DESIGN AND UPFIT CENTER
875 LAWRENCE DRIVE
DEPERE, WISCONSIN

UNLESS OTHERWISE SPECIFIED ALL DIMENSION TOLERANCES ARE		ANGULAR DIMENSIONS ± 1°		MACHINED SURFACES		IMPERIAL UNITS		METRIC UNITS		DWG UNITS: IN/LB/S		DRAWN BY: PBS		DATE: 14SEP2016	
1/25		1/25		1/25		1/25		1/25		SCALE: 0.500		SHEET 1 OF 2		INIT ECO: 2016-376	
A		2017-057		UPDATED PER A042H232		PBS		01FEB2017		EST WEIGHT: 28.994		DRAWING NO: A042G185			
REV		ECO		DESCRIPTION OF REVISION		REV BY		DATE							

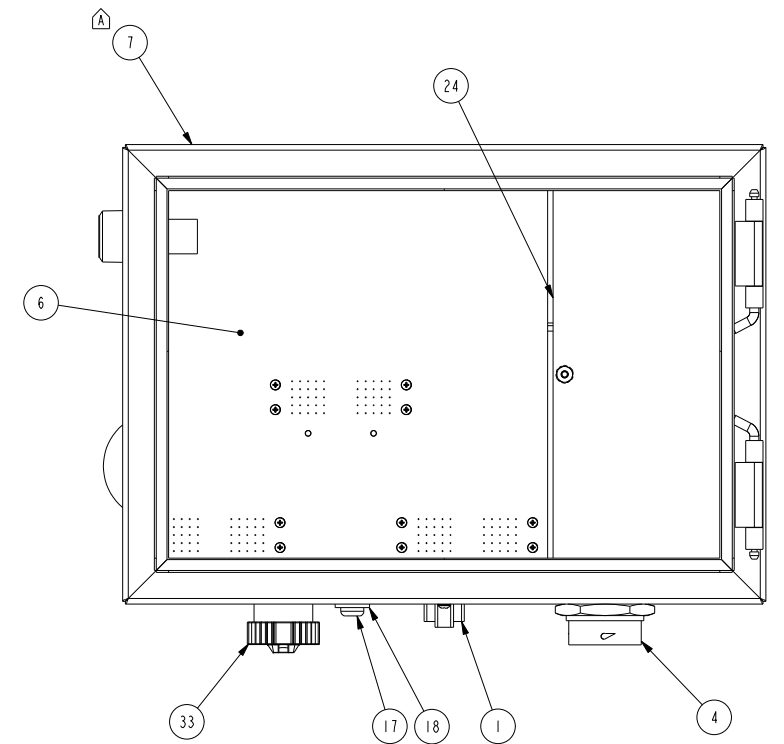
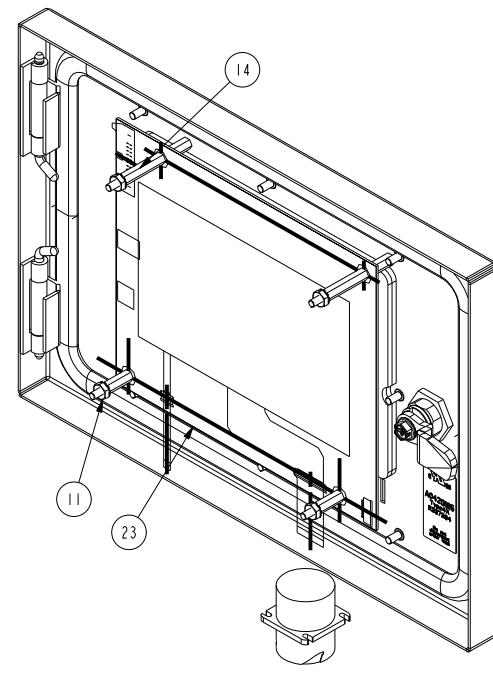
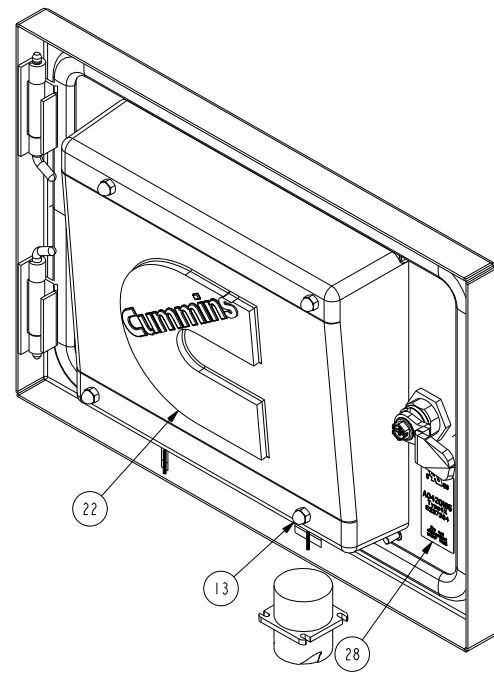
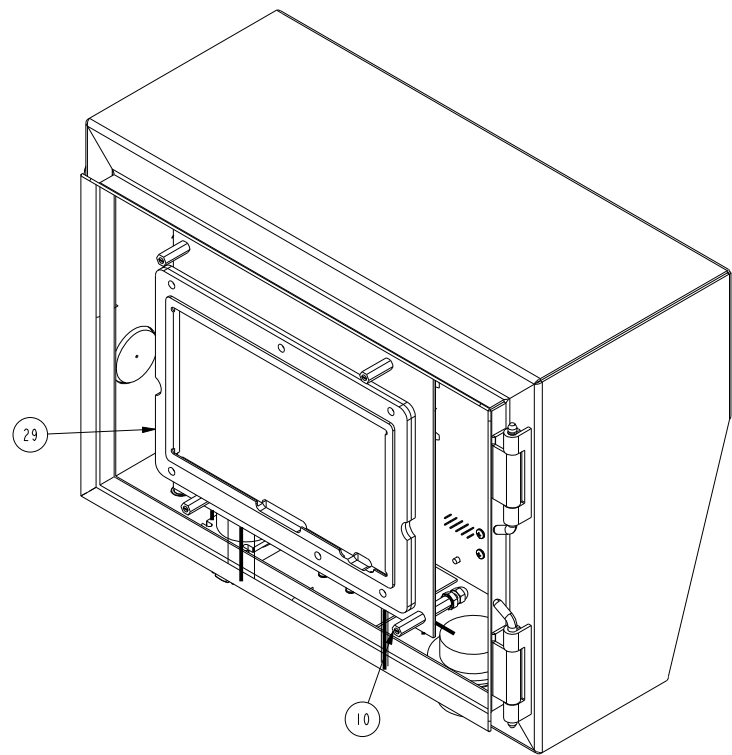
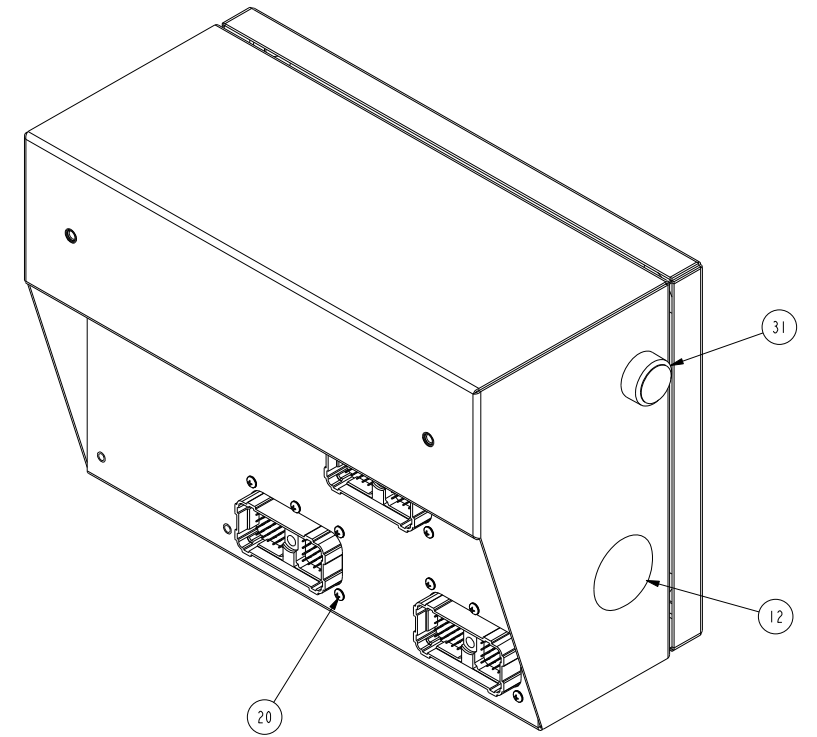
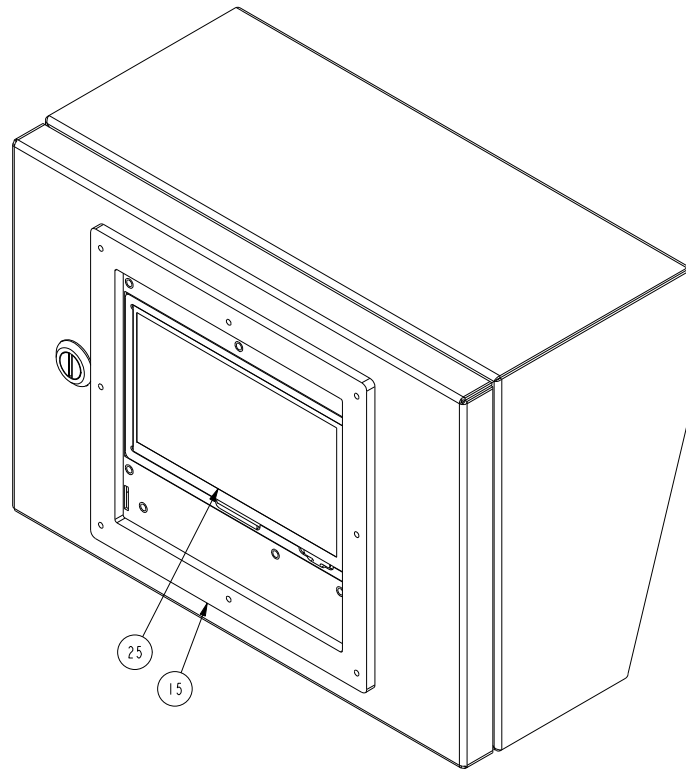
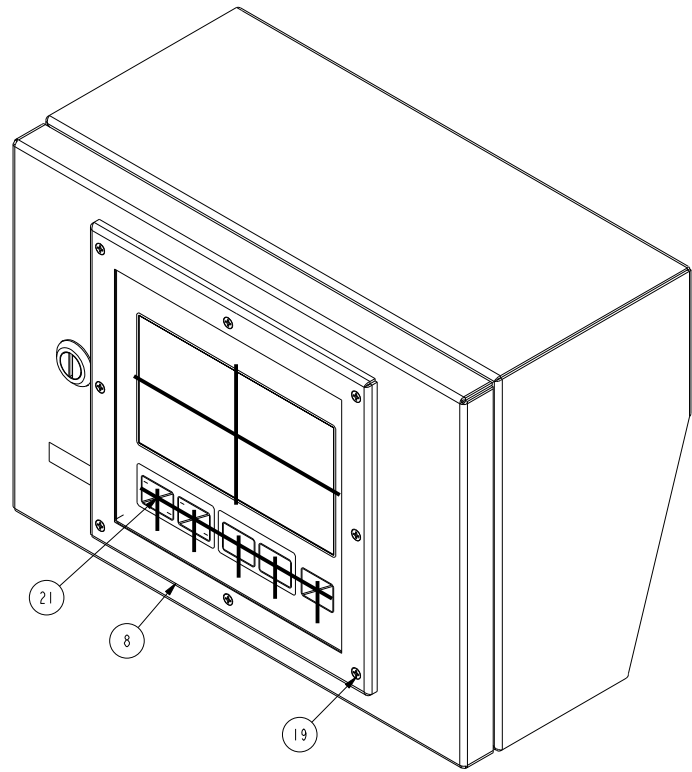

This document contains confidential and trade secret information, is the property of Cummins Fire Power, LLC and is to be used only for the purposes intended. The recipient of this document shall not disclose or use the information contained herein for any other purpose without the prior written consent of Cummins Fire Power, LLC. If you are not an intended recipient, you should not disseminate, distribute or copy this document. If you have received this document by mistake, please notify the sender immediately by e-mail at comms@firepower.com and delete this document from your system. If you are an intended recipient, you should not disseminate, distribute or copy this document without the prior written consent of Cummins Fire Power, LLC.

UNLESS OTHERWISE SPECIFIED ALL DIMENSION TOLERANCES ARE ANGULAR DIMENSIONS ± 1° MACHINED SURFACES: IMPERIAL UNITS: METRIC UNITS: DWG UNITS: IN/LB/S: PRO-ENGINEER SCALE: 0.500 SHEET 2 OF 2 EST WEIGHT: 28.994

Fire Power
CUMMINS FIRE POWER LLC
CORPORATE OFFICE
1600 BUECKLE ROAD
WHITE BEAR LAKE, WI
WWW.CUMMINSFIREPOWER.COM

ASSEMBLY, DIGITAL CONTROL PANEL
ELECTRONIC CFP ENGINES
DRAWN BY: PBS
DATE: 14SEP2016
INIT ECO: 2016-376
SHEET 2 OF 2
DRAWING NO: A042G185

REV	ECO	DESCRIPTION OF REVISION	REV BY	DATE
A	2017-057	SEE SHEET 1 FOR LATEST REVISION DETAILS	PBS	01FEB2017

BILL OF MATERIAL

ITEM	QTY	DESCRIPTION	PART NUMBER
1	1	CONTACTOR, MANUAL OVERRIDE, 12V, PN:535-0127, FIREPUMP	8824-12
2	1	CONTACTOR, MANUAL OVERRIDE, 24V, PN:535-0098, FIREPUMP	8824-24

1 2 3 4 5 6 7

PRO0010

DESIGN APPROVAL DATE UNspecified TOLERANCES
 DES.ENG. JOK ±.005
 MFG.ENG. JOK ±.010
 Q.C. JOK Machine Finish ±.050
 SALES JOK Angles ±1°
 Concentricity .005 TIR
 Squareness .001 per ft.

This Drawing is the property of the Dumore Corporation. It must not be reproduced or copied without written permission.

PART NO. 535-0127
DUMORE CORPORATION
 1030 VETERANS ST. MAUSTON, WI 53948

DO NOT SCALE DRAWING REMOVE ALL BURRS BREAK SHARP CORNERS
 TITLE ASSEMBLY, SOLENOID

MATERIAL SPEC: Rec. per Piece Pattern No. RECEIVED AS DWG. BY CTH DATE 7/19/01 SCALE 1:2
 Q.C. BY DATE

REVISIONS
 RELEASED ECN # 25159 7/19/01 CTH

THE 535-0127 SOLENOID ASSEMBLY MUST BE INSTALLED IN A NEMA 2 ENVIRONMENT

ELECTRICAL SPECIFICATIONS
 VOLTS: 12 VDC
 CONTACT RATING: 400 AMPS (ROLLING CURRENT)
 800 AMPS (BREAKAWAY CURRENT)
 DUTY TYPE: INTERMITTENT
 CONTACT POSITION: NORMALLY OPEN

WHERE USED

3.00 ± .06
 2.34 ± .03
 17° - 20°
 5.74
 2.65 ± .03
 .275
 .255 TYP (4)
 .50 1.75
 6.00 ± .03

30° 30°
 10-32 UNF-2A THREAD TYP.(2)
 3/8-16 UNC-2A THREAD TYP.(2)
 U.L. & FACTORY MUTUAL DECAL.
 1.99 ± .03 TYP.
 1.90
 .354
 .334
 1.50
 3.00
 3.63 ± .03
 4.88 ± .06
 .28

ITEM:1 - 8824-12

1 2 3 4 5 6 7

SP4847

DESIGN APPROVAL DATE UNspecified TOLERANCES
 DES.ENG. JOK ±.005
 MFG.ENG. JOK ±.010
 Q.C. JOK Machine Finish ±.050
 SALES JOK Angles ±1°
 Concentricity .005 TIR
 Squareness .001 per ft.

This Drawing is the property of the Dumore Corporation. It must not be reproduced or copied without written permission.

PART NO. 535-0098
DUMORE CORPORATION
 1030 VETERANS ST. MAUSTON, WI 53948

DO NOT SCALE DRAWING REMOVE ALL BURRS BREAK SHARP CORNERS
 TITLE ASSEMBLY, SOLENOID

MATERIAL SPEC: Rec. per Piece Pattern No. RECEIVED AS DWG. BY MED DATE 2/16/89 SCALE 1:2
 Q.C. BY DATE 8/13/91

REVISIONS

THE 535-0098 SOLENOID ASSEMBLY MUST BE INSTALLED IN A NEMA 2 ENVIRONMENT

ELECTRICAL SPECIFICATIONS
 VOLTS: 24 VDC
 CONTACT RATING: 400 AMPS (ROLLING CURRENT)
 800 AMPS (BREAKAWAY CURRENT)
 DUTY TYPE: INTERMITTENT
 CONTACT POSITION: NORMALLY OPEN

30° 30°
 10-32 UNF-2A THREAD TYP.(2)
 3/8-16 UNC-2A THREAD TYP.(2)
 U.L. & FACTORY MUTUAL DECAL.
 1.99 ± .03 TYP.
 1.90
 .354
 .334
 1.50
 3.00
 3.63 ± .03
 4.88 ± .06
 .28

3.00 ± .06
 2.34 ± .03
 17° - 20°
 5.74
 2.65 ± .03
 .275
 .255 TYP (4)
 .50 1.75
 6.00 ± .03

ITEM:2 - 8824-24

REV	ECO	DESCRIPTION OF REVISION	REV BY	DATE
A	2011-068	UPDATED DRAWING FORMAT ADDED CNP LABEL TO PDF DRAWING	MAC	18FEB2011

This document contains confidential and trade secret information, is the property of Cummins Fire Power LLC and is given to the receiver in confidence. The receiver, by receiving and retaining of the document accepts the document in confidence and agrees that, except as authorized in writing by Cummins Fire Power, it will (1) not use the document or any copy thereof or the confidential or trade secret information therein, (2) not copy the document, (3) not disclose to others either the document or the confidential or trade secret information therein, and (4) upon completion of the need to retain the document, or upon demand, return the document, all copies thereof, and all material copied therefrom. COPYRIGHT Cummins Fire Power LLC

Cummins Fire Power

CUMMINS FIRE POWER LLC
 CORPORATE OFFICE
 1600 BUERKLE ROAD
 WHITE BEAR LAKE, MN
 WWW.CUMMINSFIREPOWER.COM

CUSTOM DESIGN AND UPFIT CENTER
 875 LAWRENCE DRIVE
 DEPERE, WISCONSIN

MANUAL SOLENOID

UNLESS OTHERWISE SPECIFIED ALL DIMENSION TOLERANCES ARE

ANGULAR DIMENSIONS ± 1°	IMPERIAL UNITS	METRIC UNITS
THIRD ANGLE PROJECTION	MACHINE TOLERANCES .XX ± 0.010 .XX ± 0.005	MACHINE TOLERANCES .X ± 0.2 .X ± 0.1
	FORM TOLERANCES .XX ± 0.020 .XX ± 0.015	FORM TOLERANCES .X ± 0.8 .X ± 0.4
	FAB TOLERANCES .XX ± 0.080 .XX ± 0.030	FAB TOLERANCES .X ± 1.5 .X ± 0.8

DWG UNITS: IN/LB/S
 DRAWN BY: CMC
PRO-ENGINEER
 DATE: 12JUNE2004
 INIT ECO: -

SCALE: 1.000
 EST WEIGHT: 42238.628
 SHEET 1 OF 1
 DRAWING NO: 8824

BILL OF MATERIAL			
ITEM	QTY	DESCRIPTION	PART NUMBER
1	2	BUSHING, REDUCING PIPE; -12 NPT X -2 FNPT, STEEL	12176-12-2
2	2	TEE, UNION; FNPT, STEEL	12205-12
3	2	PLUG, PIPE; EXT HEX -12 NPT, STEEL	12210-12
4	2	PLUG, PIPE; EXT HEX -2 NPT, STEEL	12210-2
5	1	UNION, MALE; -12 JIC X -8 ORB, STEEL	12235-12-8
6	2	FUEL LINE, 12" EXTENSION; #12 FEM JIC X #12 221FR X 3/4" NPT	14400-013
7	1	VALVE, CHECK, -12 JIC, 1 PSI; VONBERG: 1912FF-1	A058P111
8	1	VALVE, CHECK, -12 JIC, 2 PSI; VONBERG: 1912MF-2	A058P112

REV	REL NO	REVISION	DWN	CKD	APVD	DATE
-	2017-821	RELEASED TO PRODUCTION	PBS	AG	AG	19DEC17
1	2020-319	ADDED 12176-12-2, 12205-12, 12210-2, 12210-12, NOTES & VIEWS	KMS	JJW	JJW	30DEC20

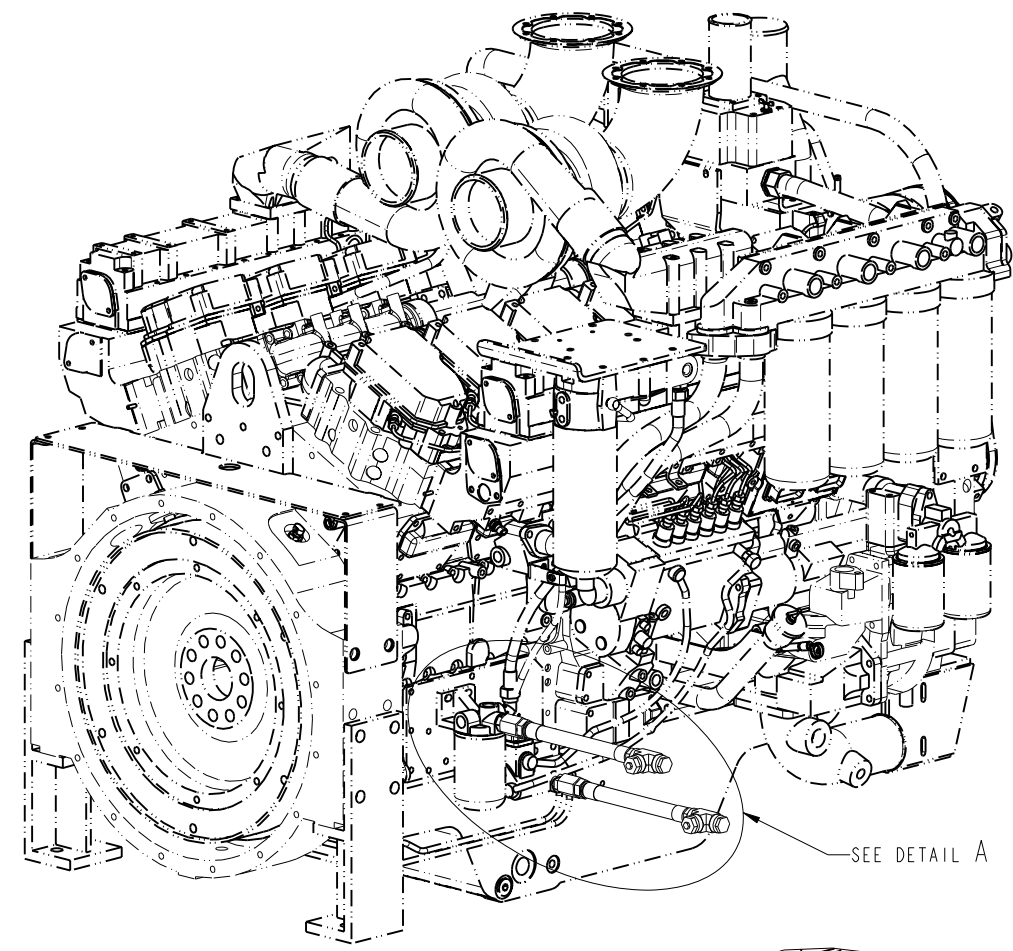

CFP30E STANDARD

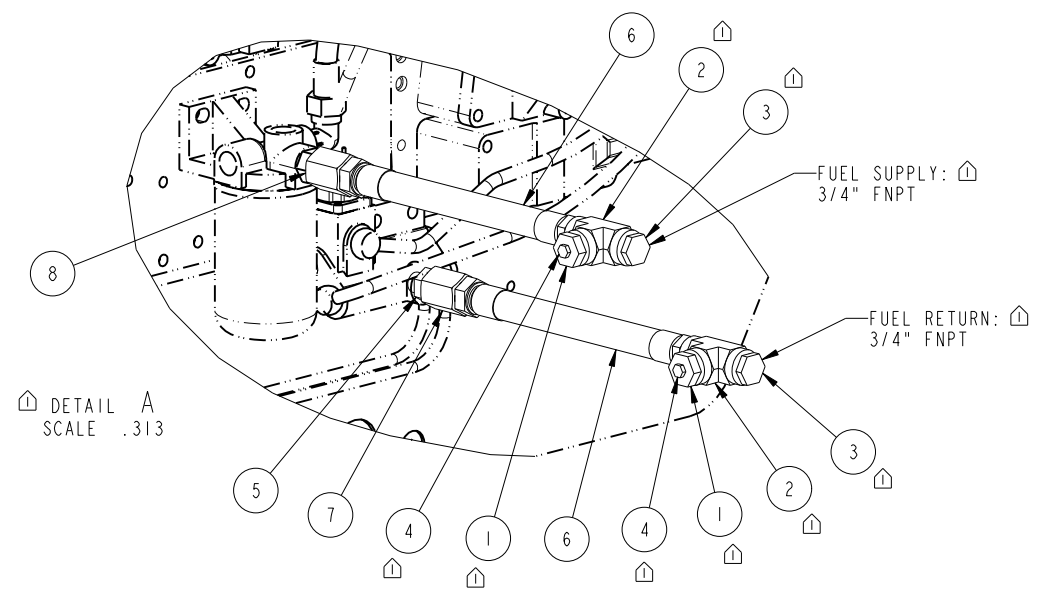

DETAIL A
SCALE .313

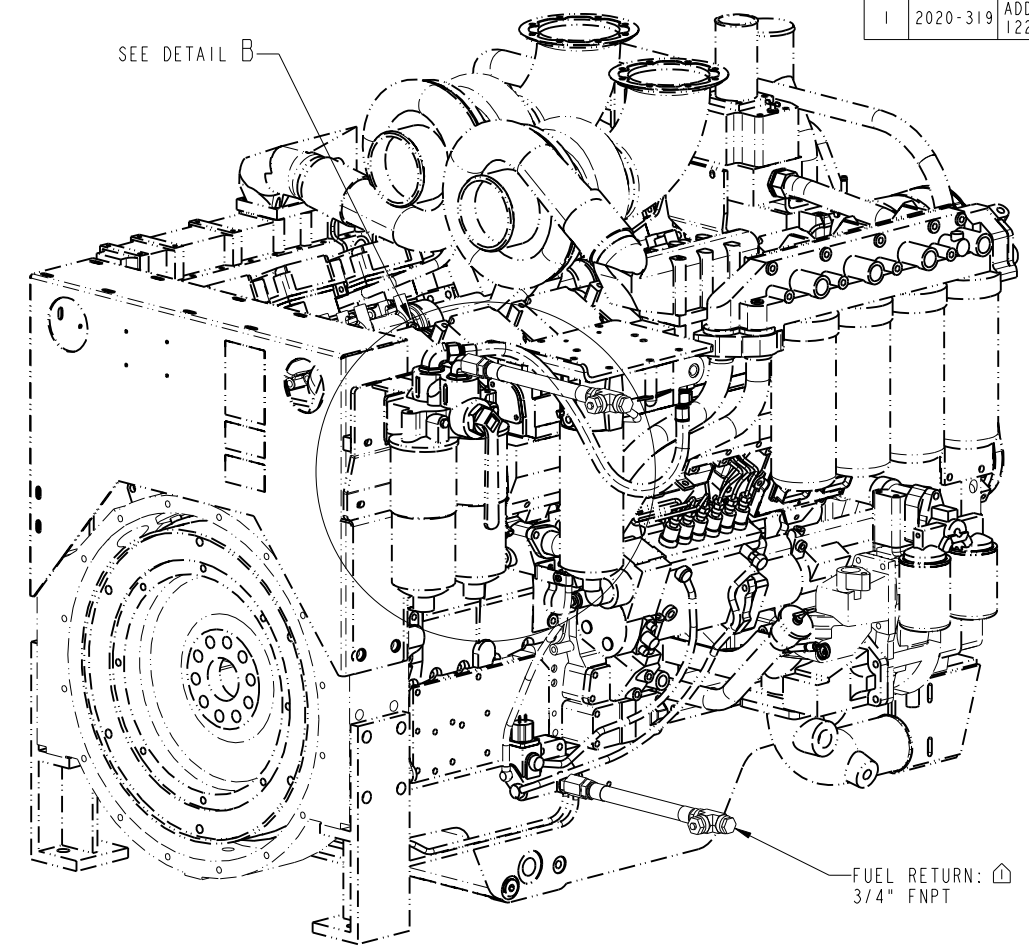

CFP30E W/ DUPLEX
FUEL FILTER

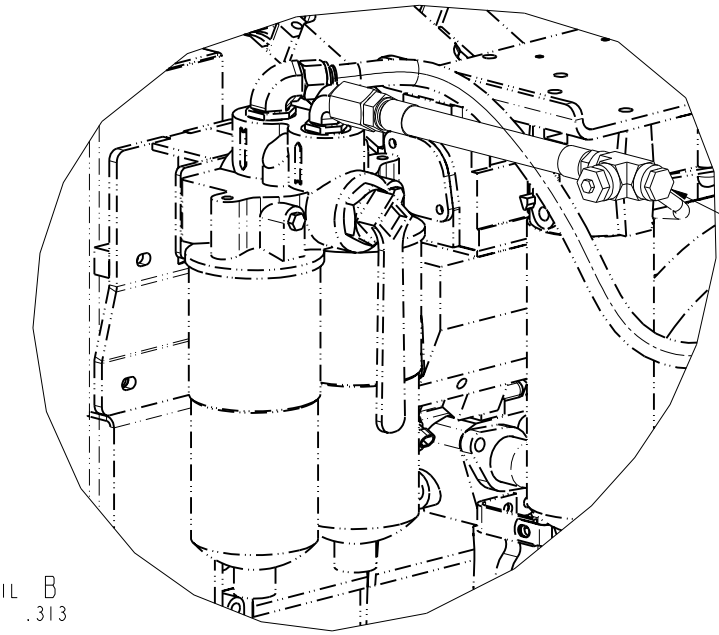

DETAIL B
SCALE .313

NOTES:
1. ADD THREAD SEALANT TO ALL NPT THREADS

DIMENSIONS ARE IN: INCHES () ARE IN:	DO NOT SCALE PRINT	CMI DATA CLASSIFICATION Cummins Confidential		Cummins Inc.	
	SCALE .156	DWN: P.B. SALM CKD: A. GRODE APVD: A. GRODE DATE: 19DEC2017		ITEM NAME ASSEMBLY, FUEL LINE CFP30E	
DRAWING TOLERANCES APPLY TO PRIMARY DIMENSIONS UNLESS OTHERWISE SPECIFIED F: ± .125 IN OR 3.18 mm M: ± .010 IN OR 0.25 mm H: ± .005 IN OR 0.127 mm H: ± .002 IN OR 0.051 mm ANGULAR TOLERANCE: ±		FOR INTERPRETATION OF DIMENSIONING AND TOLERANCING, SEE ASME Y14.5-2009	MUST CONFORM TO CES 10903	CAD SHEET 1 OF 1	ITEM NUMBER A058P109
THIS DOCUMENT (AND THE INFORMATION SHOWN THEREIN) IS CONFIDENTIAL AND PROPRIETARY AND SHALL NOT BE DISCLOSED TO OTHERS IN ANY FORM OR BY ANY MEANS, REPRODUCED BY ANY MEANS, OR USED FOR ANY PURPOSE WITHOUT WRITTEN CONSENT OF CUMMINS INC.					REV 1

BILL OF MATERIAL

ITEM	QTY	DESCRIPTION	PART NUMBER
1	1	BRACKET, COOLING LOOP, CFP30E	14401
2	1	BRACKET, COOLING LOOP, CFP30E	15120
3	1	PLATE, MOUNTING, COOLANT LOOP TAG, CFP30	14474
4	3	CLAMP, PIPE, 2", PLASTIC	15360
5	1	DECAL, VALVE POSITION, CFP30E	23484
6	2	CLAMP, U-BOLT, GUILLOTINE, 3.00"	89545K

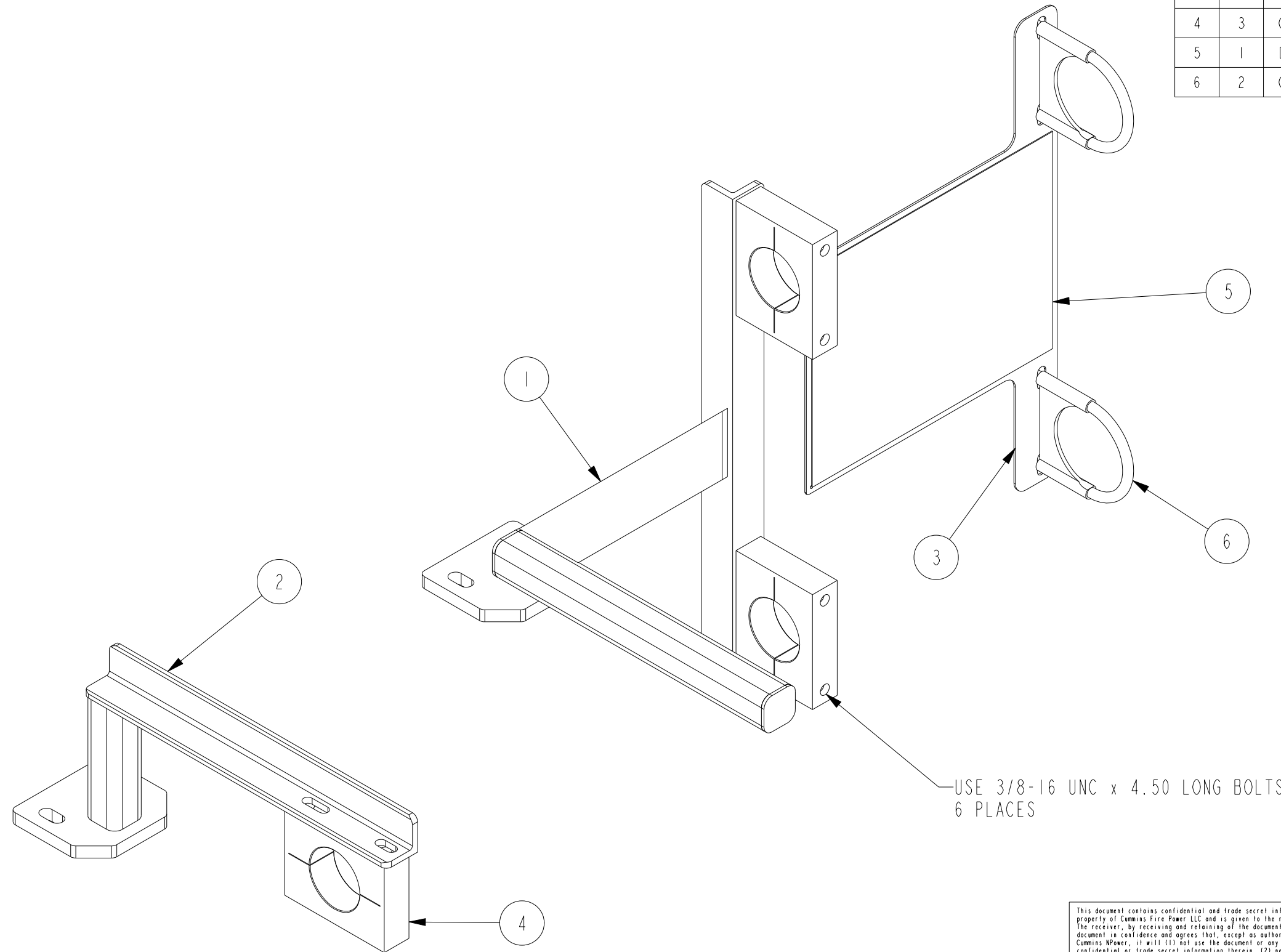

This document contains confidential and trade secret information, is the property of Cummins Fire Power LLC and is given to the receiver in confidence. The receiver, by receiving and retaining of the document accepts the document in confidence and agrees that, except as authorized in writing by Cummins NPower, it will (1) not use the document or any copy thereof or the confidential or trade secret information therein, (2) not copy the document, (3) not disclose to others either the document or the confidential or trade secret information therein, and (4) upon completion of the need to retain the document, or upon demand, return the document, all copies thereof, and all material copied therefrom. COPYRIGHT Cummins Fire Power LLC



CUMMINS FIRE POWER LLC
CORPORATE OFFICE
1600 BUERKLE ROAD
WHITE BEAR LAKE, MN
WWW.CUMMINSFIREPOWER.COM

CUSTOM DESIGN
AND UPFIT CENTER
875 LAWRENCE DRIVE
DEPERE, WISCONSIN

UNLESS OTHERWISE SPECIFIED ALL DIMENSION TOLERANCES ARE			
ANGULAR DIMENSIONS ± 1°	MACHINED SURFACES	IMPERIAL UNITS	METRIC UNITS
THIRD ANGLE PROJECTION	125	MACHINE TOLERANCES .XX = ± 0.010 .XXX = ± 0.005	MACHINE TOLERANCES .X = ± 0.4 .XX = ± 0.2
		FORM TOLERANCES .XX = ± 0.030 .XXX = ± 0.015	FORM TOLERANCES .X = ± 0.8 .XX = ± 0.4
		FAB TOLERANCES .XX = ± 0.060 .XXX = ± 0.030	FAB TOLERANCES .X = ± 1.5 .XX = ± 0.8
MISCELLANEOUS PIPING CFP30E		DWG UNITS: IN/LB/S	DATE: 06MAR2014
		DRAWN BY: PBS	INIT ECO: 2014-115
		SCALE: 0.250	
		EST WEIGHT: 42238.628	
		SHEET 1 OF 1	DRAWING NO: A042A568

REV	ECO	DESCRIPTION OF REVISION	REV BY	DATE
A	2015-045	ADDED 14474, 23484, 89545K	PBS	19JAN2015

BILL OF MATERIAL			
ITEM	QTY	DESCRIPTION	PART NUMBER
1	1	SENDER, WATER TEMPERATURE; 1/8" NPT	8862
2	4	BUSHING, REDUCING PIPE; -32 NPT X -8 FNPT, STEEL	12176-32-8
3	1	BUSHING, REDUCING PIPE; -8 NPT X -2 FNPT, STEEL	12176-8-2
4	3	BUSHING, REDUCING PIPE; -8 NPT X -4 FNPT, STEEL	12176-8-4
5	2	CONNECTOR, FEMALE; -4 NPT X M14 ORB, STEEL	12177-4-M14
6	1	NIPPLE, PLAIN HEXAGON; -4 NPT X -4 NPT, BRASS	12529-4-4
7	1	GAUGE, 0-100 PSI; 1/4" NPT STN STL	13113
8	2	REGULATOR/STRAINER, 2" NPT; SEA WATER COMPATIBLE	13684
9	2	VALVE, BALL, NPTF x NPTF; BRASS W/ LOCKING HANDLE	16145-32
10	8	NIPPLE, PLAIN PIPE; -32NPT 2.00", BLACK STEEL	17853-0200
11	4	NIPPLE, PLAIN PIPE; -32NPT 3.00", BLACK STEEL	17853-0300
12	2	NIPPLE, PLAIN PIPE; -32NPT 8.00", BLACK STEEL	17853-0800
13	1	NIPPLE, PLAIN PIPE; -32NPT 15.38", BLACK STEEL	17853-1538
14	1	NIPPLE, PLAIN PIPE; -32NPT 18.50", BLACK STEEL	17853-1850
15	2	VALVE, CHECK, 2.00 FNPT x FNPT;	19834
16	2	SEAL, METRIC BONDED; ADAPTALL 9500MM SERIES	26984-14
17	1	FITTING, 90D ELBOW X -32NPT; BLACK STEEL	A042A714
18	1	VALVE, BALL, 1/4" NPT FEMALE;	A042D838
19	2	CROSS, 2" NPT; BLACK IRON	A057W122
20	1	FLANGE, 2" ANSI; McMASTER-CARR: 68095K125	A058N938
21	2	PLUG, THREADED, M14x1.5; McMASTER-CARR: 5481K25	A060R226
22	2	UNION, NPTF, BLACK; 2 INCH W/ NUT	B150UK
23	2	TEE, 2" NPT BLACK IRON;	BTK

REV	REL NO	REVISION	DWN	CKD	APVD	DATE
-	2017-333	INITIAL RELEASE	PBS			28JUN17
B	2018-360	ADDED: 26984-14 & A060R226	HE392			12JUL18
3	2020-071	ADDED STRAINER SCREEN & O-RING NOTE	RE123	MS707	MS707	10FEB20

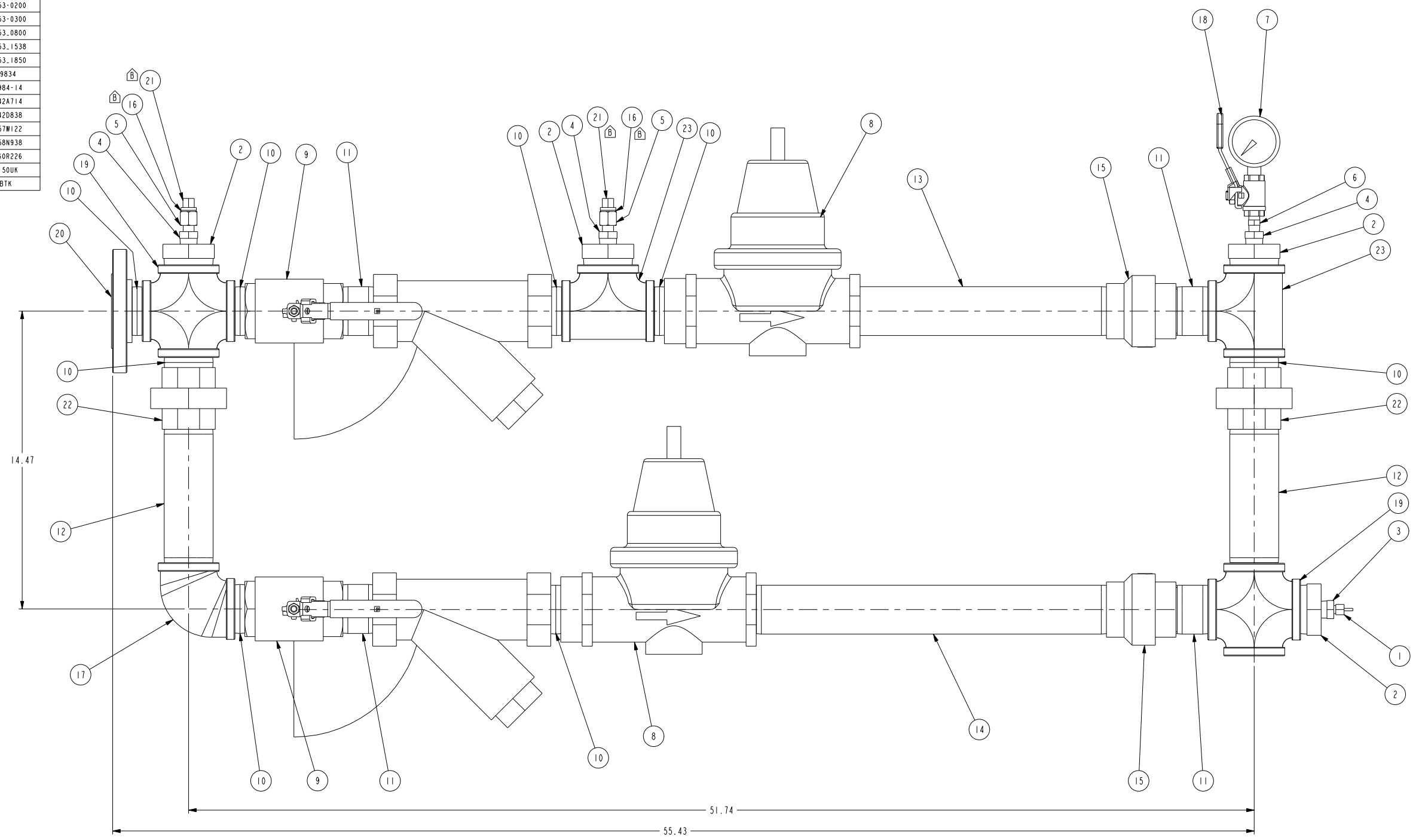

- NOTES:
1. PRESSURE REGULATORS TO BE SET AT 40 PSI
 2. TEST FINAL ASSEMBLY AT 60 PSI
 3. PLUG ALL PORTS FOR SHIPPING
 4. REPLACEMENT COMPONENTS FOR ITEM 13684:
REPLACEMENT STRAINER SCREEN P/N: A063Z536
REPLACEMENT O-RING P/N: A063Z537

DIMENSIONS ARE IN: INCHES 1: ARE IN: -	DO NOT SCALE PRINT SCALE 0.375	CMI DATA CLASSIFICATION Cummins Confidential		Cummins Inc.	
DRAWING TOLERANCES APPLY TO PRIMARY DIMENSIONS UNLESS OTHERWISE SPECIFIED X.1: ± 1 IN OR 4 mm X.2: ± 1/16 IN OR 0.7 mm X.3: ± .030 IN OR 0.25 mm X.4: ± .010 IN OR 0.25 mm ANGULAR TOLERANCE: ±	DWN: PBS CKD: - APVD: - DATE: 28JUN17	FOR INTERPRETATION OF DIMENSIONS AND TOLERANCING, SEE ASME Y14.5-2009		ITEM NAME COOLING LOOP, 2", VERT RAW WATER, CFP30E	CAD SHEET 1 OF 2
THIS DOCUMENT AND THE INFORMATION SHOWN THEREON IS CONFIDENTIAL AND PROPRIETARY AND SHALL NOT BE DISCLOSED TO OTHERS IN HARD COPY OR ELECTRONIC FORM, REPRODUCED BY ANY MEANS, OR USED FOR ANY PURPOSE WITHOUT WRITTEN CONSENT OF CUMMINS INC.			MUST CONFORM TO CES 10903	REV 3	

8	7	6	5	4	3	2	1
Assembly	Component	Manufacture/pn	Description	Sub-Component	Material	Specification	
A057W040	16145-32	PARKER HANNIFIN	2" Vertical, Raw Water 2" ball valve	lever and grip	steel, zinc plated w/vinyl		
				ball	chrome plated brass		
				lever nut	steel, zinc plated		
				body seal	PTFE		
				body	CA377 brass		
	13113	Grainger, 4RY95	pressure gauge	case	stainless steel		
				socket	316 stainless steel		
				tube	316 stainless steel		
				lens	polycarbonate		
				ring	316 stainless steel		
	13684	Wilkins, 500SBRHLRSW	2" regulator/strainer	body	cast bronze	ASTM B584	
				access covers	cast bronze	ASTM B584	
					brass	ASTM B16	
				fasteners	300 series stainless steel		
				stem & plunger	cast bronze	ASTM B584	
					brass	ASTM B16	
				elastomers	Buna Nitrile	FDA approved	
					EPDM	FDA approved	
				cap gaskets	natural vulcanized fibre		
					Acetal (Delrin 500)	NSF Listed	
				springs	oil tempered wire	ASTM A229	
				strainer screen	300 series stainless steel		
				seat	300 series stainless steel		
	BTK		2" tee		black steel	ASTM A53/A733	
	A042A714		2" elbow		black steel	ASTM A53/A733	
	B150UK		2" union		black steel	ASTM A53/A733	
	A042D838	RUB, S95B45	1/4" ball valve	body	CW617N	EN12165	
				seat	PTFE		
				ball	CW617N	EN12165	
				end cap	CW617N	EN12165	
				stem	CW617N	EN12164	
				nut	CB4FF	EN10263-2	
				O-ring	FPM		
				handle	DD11	EN10111	
				handle coating	PVC		
				washer	PTFE		
	12529-4-4		1/4" close nipple		Copper Alloy	ASTM A53/A733	
	19834	Dwyer Instruments, BICV-0F07	2" check valve	body	brass		
				obstructor	polyetherimide		
				spring	302 stainless steel		
				seat	fluoroelastomer		
	17853-0200		2" x 2" nipple		black steel	ASTM A53/A733	
	17853-0800		2" x 8" nipple		black steel	ASTM A53/A733	
	17853-1850		2" x 18.50" nipple		black steel	ASTM A53/A733	
	A058N938		2" ansi flange		black steel	ASTM A53/A733	
	17853-0300		2" x 3" nipple		black steel	ASTM A53/A733	
	12176-8-4		2" x 1/2" bushing		black steel	ASTM A53/A733	
	12176-8-2		1/2" x 1/8" bushing		black steel	ASTM A53/A733	
	12176-32-8		2" x 1/2" bushing		black steel	ASTM A53/A733	
	17853-1538		2" x 15.38" nipple		black steel	ASTM A53/A733	
	12177-4-M14		fig. str, 1/4-18 to M14X1.5		steel, zinc plated with silver chromate		
	A057W122		2" cross		black steel	ASTM A53/A733	
	8862	Datcon 02022-00	temperature sender		brass		

DIMENSIONS ARE IN: INCHES [] ARE IN: -	DO NOT SCALE PRINT SCALE 0.375	CWI DATA CLASSIFICATION Cummins Confidential	 Cummins Inc. ITEM NAME COOLING LOOP, 2", VERT RAW WATER, CFP30E
DRAWING TOLERANCES APPLY TO PRIMARY DIMENSIONS UNLESS OTHERWISE SPECIFIED X.1: ± 1/16 IN OR 1.5 mm X.2: ± 1/32 IN OR 0.7 mm X.3: ± 0.01 IN OR 0.25 mm X.4: ± 0.001 IN OR 0.025 mm ANGULAR TOLERANCE: ±	DWN: PBS CKD: - APVD: - DATE: 28JUN17	FOR INTERPRETATION OF DIMENSIONING AND TOLERANCING, SEE ASME Y14.5-2009	
THIS DOCUMENT AND THE INFORMATION SHOWN THEREON IS CONFIDENTIAL AND PROPRIETARY AND SHALL NOT BE DISCLOSED TO OTHERS IN HARD COPY OR ELECTRONIC FORM, REPRODUCED BY ANY MEANS, OR USED FOR ANY PURPOSE WITHOUT WRITTEN CONSENT OF CUMMINS INC.		MUST CONFORM TO CES 10903	CAD SHEET 2 OF 2 ITEM NUMBER A057W040 REV 3

BILL OF MATERIAL			
ITEM	QTY	DESCRIPTION	PART NUMBER
1	1	SENDER, WATER TEMPERATURE; 1/8" NPT	8862
2	4	BUSHING, REDUCING PIPE; -32 NPT X -8 FNPT, STEEL	12176-32-8
3	1	BUSHING, REDUCING PIPE; -8 NPT X -2 FNPT, STEEL	12176-8-2
4	3	BUSHING, REDUCING PIPE; -8 NPT X -4 FNPT, STEEL	12176-8-4
5	2	CONNECTOR, FEMALE; -4 NPT X M14 ORB, STEEL	12177-4-M14
6	1	NIPPLE, PLAIN HEXAGON; -4 NPT X -4 NPT, BRASS	12529-4-4
7	1	GAUGE, 0-100 PSI; 1/4" NPT STN STL	13113
8	2	REGULATOR/STRAINER, 2" NPT; SEA WATER COMPATIBLE	13684
9	1	VALVE, SOLENOID, 2" NPT, 24VDC, 5-150 PSI;	13904
10	2	VALVE, BALL, NPTXNPTF; BRASS W/LOCKING HANDLE	16145-32
11	9	NIPPLE, PLAIN PIPE; -32NPT 2.00", BLACK STEEL	17853-0200
12	4	NIPPLE, PLAIN PIPE; -32NPT 3.00", BLACK STEEL	17853-0300
13	2	NIPPLE, PLAIN PIPE; -32NPT 8.00", BLACK STEEL	17853_0800
14	1	NIPPLE, PLAIN PIPE; -32NPT 9.50", BLACK STEEL	17853_0950
15	1	NIPPLE, PLAIN PIPE; -32NPT 18.50", BLACK STEEL	17853_1850
16	2	VALVE, CHECK, 2.00 FNPTXFNPT;	19834
17	2	SEAL, METRIC BONDED; ADAPTALL 9500MM SERIES	26984-14
18	1	FITTING, 90D ELBOW X -32NPT; BLACK STEEL	A042A714
19	1	VALVE, BALL, 1/4" NPT FEMALE;	A042D838
20	2	CROSS, 2" NPT; BLACK IRON	A057W122
21	1	FLANGE, 2" ANSI; McMASTER-CARR: 68095K125	A058N938
22	2	PLUG, THREADED, M14x1.5; McMASTER-CARR: 5481N25	A060R226
23	2	UNION, NPTF, BLACK; 2 INCH W/NUT	B150UK
24	2	TEE, 2" NPT BLACK IRON;	BTK

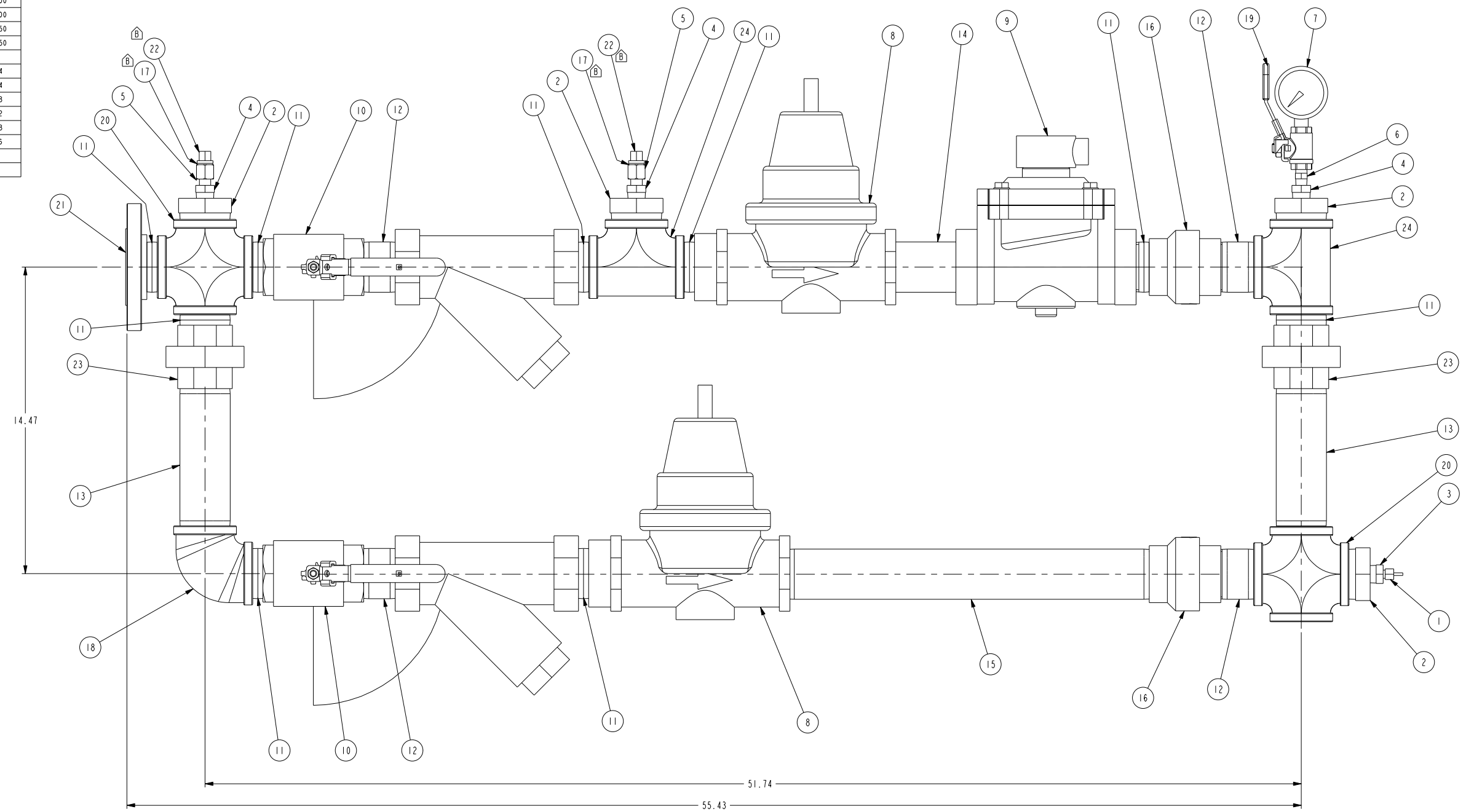

REV	REL NO	REVISION	DWN	CKD	APVD	DATE
-	2017-333	INITIAL RELEASE	PBS			28JUN17
B	2018-360	ADDED: 26984-14 & A060R226	HE392			12JUL18
3	2020-071	ADDED STRAINER SCREEN & O-RING NOTE; UPDATED TABLE ON SHEET 2	RE123	MS707	MS707	10FEB20



- NOTES:
1. PRESSURE REGULATORS TO BE SET AT 40 PSI
 2. TEST FINAL ASSEMBLY AT 60 PSI
 3. PLUG ALL PORTS FOR SHIPPING
 4. REPLACEMENT COMPONENTS FOR ITEM 13684:
REPLACEMENT STRAINER SCREEN P/N: A063Z536
REPLACEMENT O-RING P/N: A063Z537

DIMENSIONS ARE IN: INCHES [] ARE IN: -	DO NOT SCALE PRINT SCALE 0.375	CWI DATA CLASSIFICATION Cummins Confidential		Cummins Inc.	
DRAWING TOLERANCES APPLY TO PRIMARY DIMENSIONS UNLESS OTHERWISE SPECIFIED X.1: ± 1 IN OR 4 mm X.2: ± 1/16 IN OR 0.7 mm X.3: ± .030 IN OR 0.25 mm X.4: ± .010 IN OR 0.25 mm ANGULAR TOLERANCES: ±	DWN: PBS CKD: - APVD: - DATE: 28JUN17	FOR INTERPRETATION OF DIMENSIONING AND TOLERANCING: SEE ASME Y14.5-2009		ITEM NAME COOLING LOOP, 2", 24V RAW WATER, CFP30E	MUST CONFORM TO CES 10903
THIS DOCUMENT AND THE INFORMATION SHOWN THEREON IS CONFIDENTIAL AND PROPRIETARY AND SHALL NOT BE DISCLOSED TO OTHERS IN HARD COPY OR ELECTRONIC FORM, REPRODUCED BY ANY MEANS, OR USED FOR ANY PURPOSE WITHOUT WRITTEN CONSENT OF CUMMINS INC.			ITEM NUMBER A057W041	REV 3	

8	7	6	5	4	3	2	1
Assembly	Component	Manufacture/pn	Description	Sub-Component	Material	Specification	
A057W040			2" Vertical, Raw Water				③
	13904	GC Valves, S211GF16J7J2	2" NPT 24V solenoid valve	valve body/bonnet	316 stainless steel	ASTM A351 CF8M	
				plunger tube/tube head	430FR	ASTM A838 alloy 2	
				tube head shading ring	commercial grade silver	ASTM B742-90	
				plunger tube	304 stainless steel	ASTM A269	
				valve plunger	430FR	ASTM A838 alloy 2	
				plunger spring	302 stainless steel	ASTM 313-08	
				diaphragm spring	302 stainless steel	ASTM 313-08	
				diaphragm dish plate	304 stainless steel	ASTM A276-13	
				pilot orifice insert	304 stainless steel	ASTM A240	
				diaphragm hardware - M6 screw	18-8 stainless steel	ASTM F837M	
				diaphragm hardware - lock washer	18-8 stainless steel	ASTM B18.21.1	
				diaphragm hardware - nut	18-8 stainless steel	ASTM F593-85	
	16145-32	PARKER HANNIFIN	2" ball valve	lever and grip	steel, zinc plated w/vinyl		
				ball	chrome plated brass		
				lever nut	steel, zinc plated		
				body seal	PTFE		
				body	CA377 brass		
	13113	Grainger, 4RY95	pressure gauge	case	stainless steel		
				socket	316 stainless steel		
				tube	316 stainless steel		
				lens	polycarbonate		
				ring	316 stainless steel		
	13684	Wilkins, 500SBRHLRSW	2" regulator/strainer	body	cast bronze	ASTM B584	
				access covers	cast bronze	ASTM B584	
					brass	ASTM B16	
				fasteners	300 series stainless steel		
				stem & plunger	cast bronze	ASTM B584	
					brass	ASTM B16	
				elastomers	Buna Nitrile	FDA approved	
					EPDM	FDA approved	
				cap gaskets	natural vulcanized fibre		
					Acetal (Delrin 500)	NSF Listed	
				springs	oil tempered wire	ASTM A229	
				strainer screen	300 series stainless steel		
				seat	300 series stainless steel		
	BTK		2" tee		black steel	ASTM A53/A733	
	A042A714		2" elbow		black steel	ASTM A53/A733	
	B150UK		2" union		black steel	ASTM A53/A733	
	A042D838	RUB, S95B45	1/4" ball valve	body	CW617N	EN12165	
				seat	PTFE		
				ball	CW617N	EN12165	
				end cap	CW617N	EN12165	
				stem	CW617N	EN12164	
				nut	CB4FF	EN10263-2	
				O-ring	FPM		
				handle	DD11	EN10111	
				handle coating	PVC		
				washer	PTFE		
	12529-4-4		1/4" close nipple		Copper Alloy	ASTM A53/A733	
	19834	Dwyer Instruments, B1CV-0F07	2" check valve	body	brass		
				obstructor	polyetherimide		
				spring	302 stainless steel		
				seat	fluoroelastomer		
	17853-0200		2" x 2" nipple		black steel	ASTM A53/A733	
	17853-0800		2" x 8" nipple		black steel	ASTM A53/A733	
	A058N938		2" ansi flange		black steel	ASTM A53/A733	
	17853-0300		2" x 3" nipple		black steel	ASTM A53/A733	
	12176-32-8		2" x 1/2" bushing		black steel	ASTM A53/A733	
	12176-8-4		1/2" x 1/4" bushing		black steel	ASTM A53/A733	
	12176-8-2		1/2" x 1/8" bushing		black steel	ASTM A53/A733	
	17853-0950		2" x 9.50" nipple		black steel	ASTM A53/A733	
	17853-1850		2" x 18.50" nipple		black steel	ASTM A53/A733	
	12177-4-M14		fig. str, 1/4-18 to M14X1.5		steel, zinc plated with silver chromate		
	A057W122		2" cross		black steel	ASTM A53/A733	
	8862	Datcon 02022-00	temperature sender		brass		

DIMENSIONS ARE IN: INCHES I J ARE IN: -	DO NOT SCALE PRINT SCALE 0.375	CWI DATA CLASSIFICATION Cummins Confidential	 Cummins Inc. ITEM NAME COOLING LOOP, 2", 24V RAW WATER, CFP30E
DRAWING TOLERANCES APPLY TO PRIMARY DIMENSIONS UNLESS OTHERWISE SPECIFIED X.1: ± 1/16 IN OR 1.6 mm X.2: ± 1/32 IN OR 0.8 mm X.3: ± 0.01 IN OR 0.25 mm X.4: ± 0.005 IN OR 0.125 mm ANGULAR TOLERANCE: ±	 DWG: PBS CKD: - APVD: - DATE: 28JUN17	FOR INTERPRETATION OF DIMENSIONING AND TOLERANCING, SEE ASME Y14.5-2009 MUST CONFORM TO CES 10903	
THIS DOCUMENT AND THE INFORMATION SHOWN THEREON IS CONFIDENTIAL AND PROPRIETARY AND SHALL NOT BE DISCLOSED TO OTHERS IN HARD COPY OR ELECTRONIC FORM, REPRODUCED BY ANY MEANS, OR USED FOR ANY PURPOSE WITHOUT WRITTEN CONSENT OF CUMMINS INC.		CAD SHEET 2 OF 2	ITEM NUMBER A057W041 REV 3

BILL OF MATERIAL			
ITEM	QTY	DESCRIPTION	PART NUMBER
1	1	SENDER, WATER TEMPERATURE; 1/8" NPT	8862
2	1	GAUGE, 0-100 PSI; 1/4" NPT STN STL	13113
3	2	REGULATOR/STRAINER, 2" NPT; SEA WATER COMPATIBLE	13684
4	2	TEE, MARINE GRADE; 2" NPT	15755-32
5	1	ELBOS, PLAIN FEMALE PIPE; 90DEG -32 NPT ,BRONZE	15756-32
6	2	COUPLING, PLAIN PIPE; -32 NPT X -32 NPT, NVL BRNZ	15757-32
7	3	BUSHING, MARINE GRADE; 1-1/4" x 1/4"	15758-20-4
8	1	BUSHING, MARINE GRADE; 1-1/2" x 1/8"	15758-24-2
9	3	BUSHING, MARINE GRADE; 2" x 1-1/4"	15758-32-20
10	1	BUSHING, MARINE GRADE; 2" x 1-1/2"	15758-32-24
11	1	VALVE, BALL, 1/4" NPT.; APOLLO 77-100 (MARINE)	15759-04
12	2	VALVE, MARINE GRADE, 2" NPT;	15759-32
13	1	NIPPLE, NAVAL BRONZE, 1/4" X CLOSE;	15760
14	2	CHECK VALVE, MARINE GRADE, 2" NPT;	15768-32
15	7	NIPPLE, 2" X 2", COPPER NICKEL;	16490
16	2	NIPPLE, MARINE GRADE, 2" X 8";	17574
17	2	NIPPLE, MARINE GRADE, 2" X 4";	17580
18	2	NIPPLE, MARINE GRADE, 2" X 3-1/2";	17582
19	2	SEAL, METRIC BONDED; ADAPTALL 9500MM SERIES	26984-14
20	1	FLANGE, 2" ANSI; SEAWATER COMPATIBLE	A042B296
21	1	NIPPLE, 2" NPT x 11"; SEA WATER COMPATIBLE	A042D795
22	2	ADAPTER, 1/4 NPT TO M14-1.5; SEA WATER COMPATIBLE	A042H751
23	2	CROSS, 2" NPT; SEA WATER COMPATIBLE	A057W039
24	1	NIPPLE, 2" X 16; SEA WATER	A057M291
25	2	PLUG, THREADED, M14x1.5; McMASTER-CARR: 5481X25	A060R226

REV	REL NO	REVISION	DWN	CKD	APVD	DATE
-	2017-333	INITIAL RELEASE	PBS			20JUN17
B	2018-360	ADDED: 26984-14 & A060R226	HE392			12JUL18
3	2020-071	ADDED STRAINER SCREEN & O-RING NOTE	RE123	MS707	MS707	10FEB20

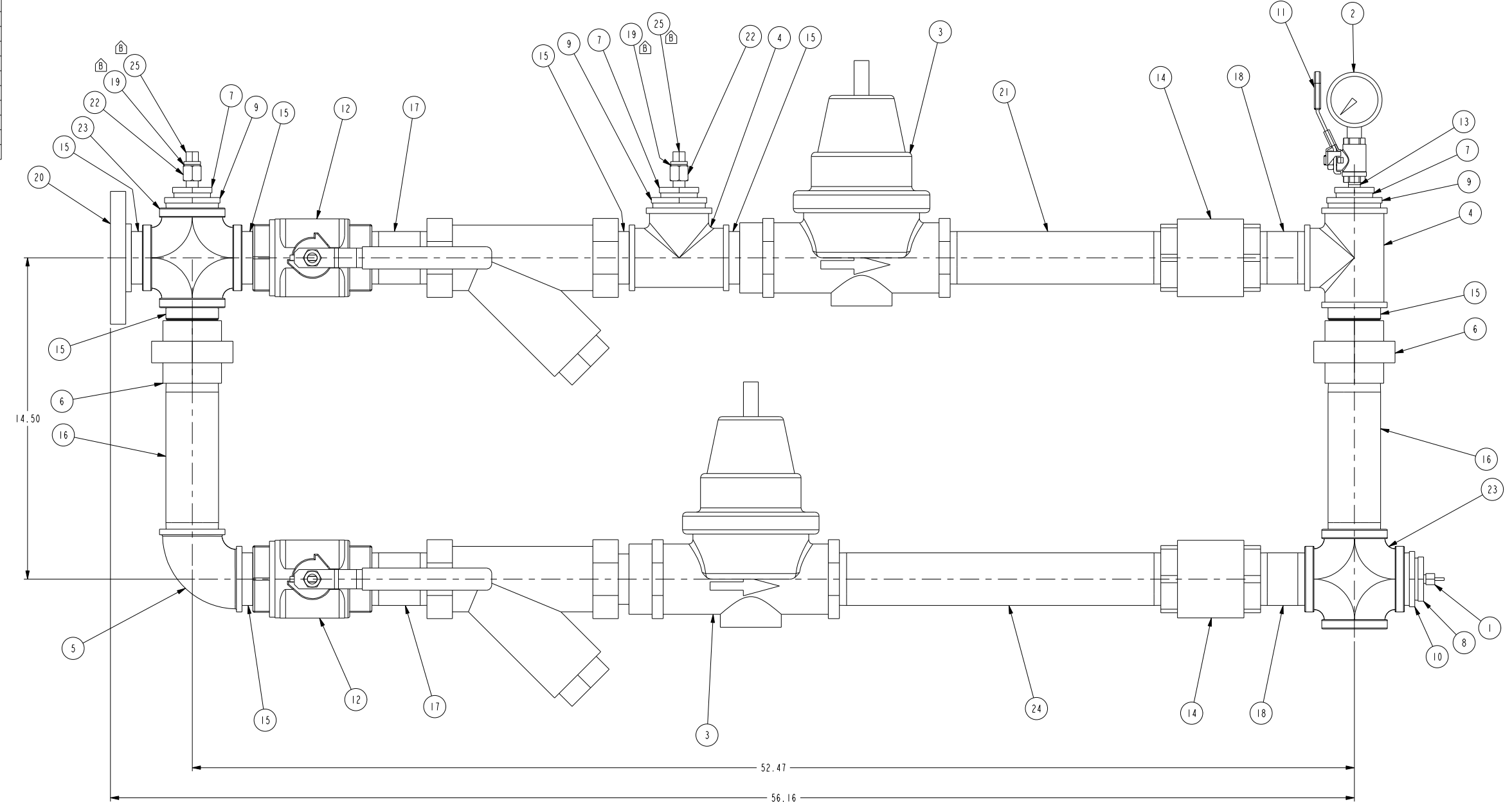

- NOTES:
1. PRESSURE REGULATORS TO BE SET AT 40 PSI
 2. TEST FINAL ASSEMBLY AT 60 PSI
 3. PLUG ALL PORTS FOR SHIPPING
 4. REPLACEMENT COMPONENTS FOR ITEM 13684:
REPLACEMENT STRAINER SCREEN P/N: A063Z536
REPLACEMENT O-RING P/N: A063Z537

DIMENSIONS ARE IN: INCHES 1/16 ARE IN: -	DO NOT SCALE PRINT SCALE 0.375	CWI DATA CLASSIFICATION Cummins Confidential		Cummins Inc.	
DRAWING TOLERANCES APPLY TO PRIMARY DIMENSIONS UNLESS OTHERWISE SPECIFIED X.1: ± 1/16 IN OR 1.6 mm X.2: ± 1/32 IN OR 0.7 mm X.3: ± 0.01 IN OR 0.25 mm X.4: ± 0.005 IN OR 0.125 mm ANGULAR TOLERANCE: ±	DWN: PBS CKD: - APVD: - DATE: 20JUN17	FOR INTERPRETATION OF DIMENSIONS AND TOLERANCING: SEE ASME Y14.5-2009		ITEM NAME COOLING LOOP, 2", VERT SEA WATER COMPATIBLE	CAD SHEET 1 OF 2
<small>THIS DOCUMENT AND THE INFORMATION SHOWN THEREON IS CONFIDENTIAL AND PROPRIETARY AND SHALL NOT BE DISCLOSED TO OTHERS IN HARD COPY OR ELECTRONIC FORM, REPRODUCED BY ANY MEANS, OR USED FOR ANY PURPOSE WITHOUT WRITTEN CONSENT OF CUMMINS INC.</small>			MUST CONFORM TO CES 10903		

8	7	6	5	4	3	2	1
Assembly	Component	Manufacture/pn	Description	Sub-Component	Material	Specification	
A057W042	15759-32	Apollo, 77-108-01	2" 24VDC, Sea Water 2" ball valve	lever and grip	steel, zinc plated w/vinyl		
				stem packing	MPTFE		
				stem bearing	RPTFE		
				ball	chrome plated	ASTM B16	
				seat	RPTFE		
				retainer		ASTM B524-C84400	
				gland nut		ASTM B16	
				stem		ASTM B16	
				lever nut	steel, zinc plated		
				body seal	PTFE		
				body		ASTM B524-C84400	
	13113	Grainger, 4RY95	pressure gauge	case	stainless steel		
				socket	316 stainless steel		
				tube	316 stainless steel		
				lens	polycarbonate		
				ring	316 stainless steel		
	13684	Wilkins, 500SBRHLRSW	2" regulator/strainer	body	cast bronze	ASTM B584	
				access covers	cast bronze	ASTM B584	
				brass		ASTM B16	
				fasteners	300 series stainless steel		
				stem & plunger	cast bronze	ASTM B584	
				brass		ASTM B16	
				elastomers	Buna Nitrile	FDA approved	
					EPDM	FDA approved	
				cap gaskets	natural vulcanized fibre		
					Acetal (Delrin 500)	NSF Listed	
				springs	oil tempered wire	ASTM A229	
				strainer screen	300 series stainless steel		
				seat	300 series stainless steel		
	15755-32		2" tee		Copper Alloy	ASTM B62-09	
	15756-32		2" elbow		Copper Alloy	ASTM B62-09	
	15757-32		2" union		Copper Alloy	ASTM B62-09	
	15759-04	Apollo, 77-101-01	1/4" ball valve	lever and grip	steel, zinc plated w/vinyl		
				stem packing	MPTFE		
				stem bearing	RPTFE		
				ball	chrome plated	ASTM B16	
				seat	RPTFE		
				retainer		ASTM B16	
				gland nut		ASTM B16	
				stem		ASTM B16	
				lever nut	steel, zinc plated		
				body seal	PTFE		
				body		ASTM B524-C84400	
	15760		1/4" close nipple		Copper Alloy	ASTM B62-09	
	15768-32	Watts, series 600	2" check valve	body	bronze		
				guide bushing	stainless steel		
				spring	stainless steel		
				check	brass		
				seat	PTFE		
				O-ring	Nitrile		
				adapter	bronze		
	16490		2" x 2" nipple		Copper Alloy	ASTM B62-09	
	17574		2" x 8" nipple		Copper Alloy	ASTM B62-09	
	A042B296		2" ansi flange		Copper Alloy	ASTM B62-09	
	17580		2" x 4" nipple		Copper Alloy	ASTM B62-09	
	17582		2" x 3-1/2" nipple		Copper Alloy	ASTM B62-09	
	15758-20-4		1-1/4" x 1/4" bushing		Copper Alloy	ASTM B62-09	
	15758-32-20		2" x 1-1/4" bushing		Copper Alloy	ASTM B62-09	
	15758-24-2		1-1/2" x 1/8" bushing		Copper Alloy	ASTM B62-09	
	15758-32-24		2" x 1-1/2" bushing		Copper Alloy	ASTM B62-09	
	A042D795		2" x 11" nipple		Copper Alloy	ASTM B62-09	
	A042H751		adapter 1/4 NPT to M14-1.5		Copper Alloy	ASTM B62-09	
	A057W039		2" cross		Copper Alloy	ASTM B62-09	
	A057W291		2" x 16" nipple		Copper Alloy	ASTM B62-09	
	8862	Datcon 02022-00	temperature sender		brass		

DIMENSIONS ARE IN: INCHES [] ARE IN: -	DO NOT SCALE PRINT SCALE 0.375	CWI DATA CLASSIFICATION Cummins Confidential	 Cummins Inc. ITEM NAME COOLING LOOP, 2", VERT SEA WATER COMPATIBLE
DRAWING TOLERANCES APPLY TO PRIMARY DIMENSIONS UNLESS OTHERWISE SPECIFIED X.1: ± 1/16 IN OR 1.5 mm X.2: ± 1/32 IN OR 0.75 mm X.3: ± 0.01 IN OR 0.25 mm X.4: ± 0.005 IN OR 0.125 mm ANGULAR TOLERANCE: ±	DWN - PBS CKD - APVD - DATE 20JUN17	FOR INTERPRETATION OF DIMENSIONING AND TOLERANCING, SEE ASME Y14.5-2009 MUST CONFORM TO CES 10903 CAD SHEET 2 OF 2 ITEM NUMBER A057W042 REV 3	

BILL OF MATERIAL			
ITEM	QTY	DESCRIPTION	PART NUMBER
1	1	SENDER, WATER TEMPERATURE; 1/8" NPT	8862
2	1	GAUGE, 0-100 PSI; 1/4" NPT STN STL	13113
3	2	REGULATOR/STRAINER, 2" NPT; SEA WATER COMPATIBLE	13684
4	1	VALVE, SOLENOID, 2" NPT, 24VDC, 5-150 PSI;	13904
5	2	TEE, MARINE GRADE; 2" NPT	15755-32
6	1	ELBOS, PLAIN FEMALE PIPE; 90DEG -32 NPT, BRONZE	15756-32
7	2	COUPLING, PLAIN PIPE; -32 NPT X -32 NPT, NVL BRNZ	15757-32
8	3	BUSHING, MARINE GRADE; 1-1/4" x 1/4"	15758-20-4
9	1	BUSHING, MARINE GRADE; 1-1/2" x 1/8"	15758-24-2
10	3	BUSHING, MARINE GRADE; 2" x 1-1/4"	15758-32-20
11	1	BUSHING, MARINE GRADE; 2" x 1-1/2"	15758-32-24
12	1	VALVE, BALL, 1/4" NPT.; APOLLO 77-100 (MARINE)	15759-04
13	2	VALVE, MARINE GRADE, 2" NPT;	15759-32
14	1	NIPPLE, NAVAL BRONZE, 1/4" X CLOSE;	15760
15	2	CHECK VALVE, MARINE GRADE, 2" NPT;	15768-32
16	9	NIPPLE, 2" X 2", COPPER NICKEL;	16490
17	2	NIPPLE, MARINE GRADE, 2" X 8";	17574
18	2	NIPPLE, MARINE GRADE, 2" X 4";	17580
19	2	NIPPLE, MARINE GRADE, 2" X 3-1/2";	17582
20	2	SEAL, METRIC BONDED; ADAPTALL 9500MM SERIES	26984-14
21	1	FLANGE, 2" ANSI; SEAWATER COMPATIBLE	A042B296
22	2	ADAPTER, 1/4 NPT TO M14-1.5; SEA WATER COMPATIBLE	A042H751
23	2	CROSS, 2" NPT; SEA WATER COMPATIBLE	A057W039
24	1	NIPPLE, 2" X 16; SEA WATER	A057W291
25	2	PLUG, THREADED, M14x1.5; McMASTER-CARR: 5481X25	A060R226

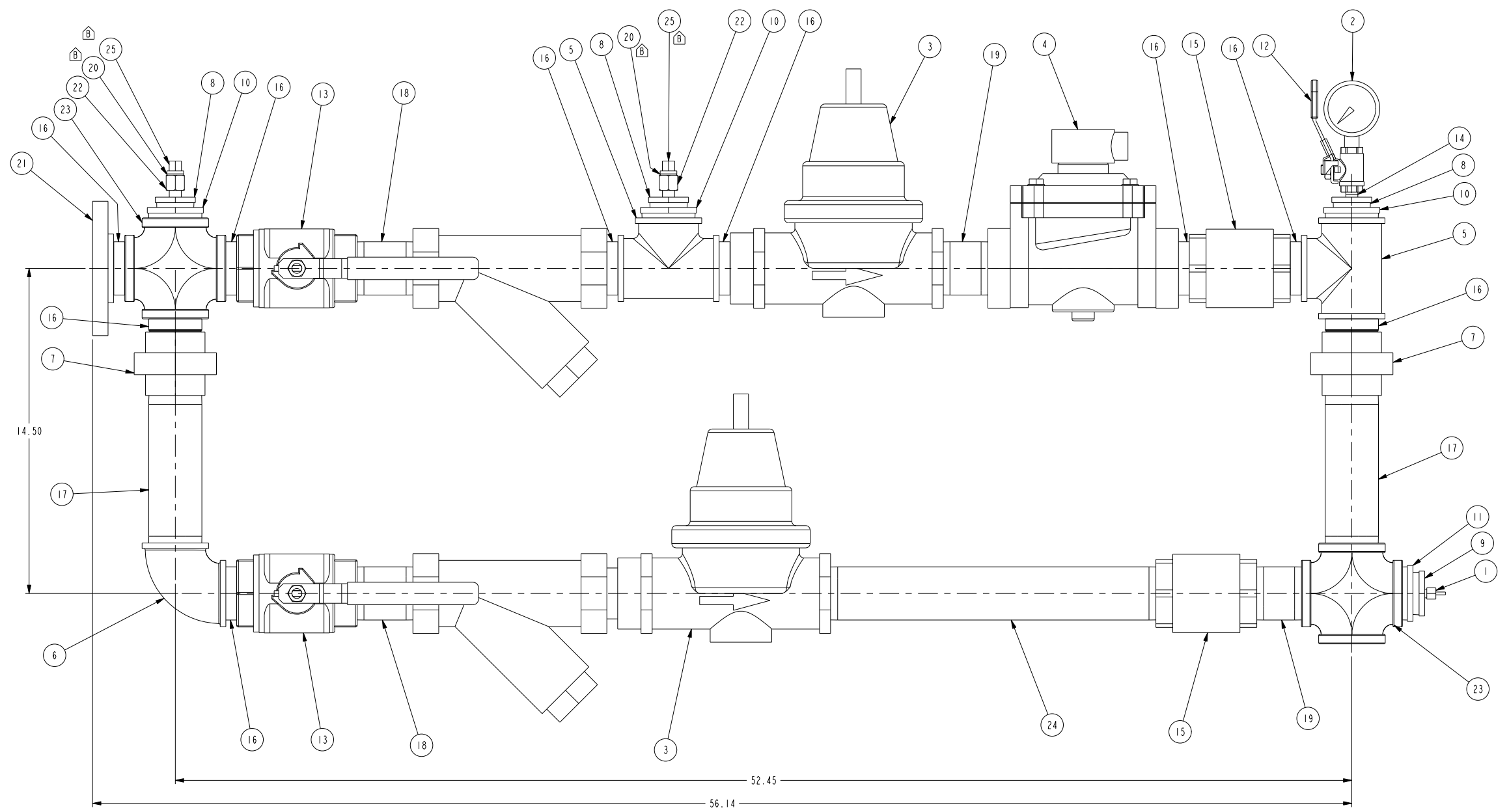

REV	REL NO	REVISION	DWN	CKD	APVD	DATE
-	2017-333	INITIAL RELEASE	PBS			20JUN17
B	2018-360	ADDED: 26984-14 & A060R226	HE392			12JUL18
3	2020-071	ADDED STRAINER SCREEN & O-RING NOTE	RE123	MS707	MS707	10FEB20



- NOTES:
1. PRESSURE REGULATORS TO BE SET AT 40 PSI
 2. TEST FINAL ASSEMBLY AT 60 PSI
 3. PLUG ALL PORTS FOR SHIPPING
 4. REPLACEMENT COMPONENTS FOR ITEM 13684:
REPLACEMENT STRAINER SCREEN P/N: A063Z536
REPLACEMENT O-RING P/N: A063Z537

DIMENSIONS ARE IN: INCHES 1 ARE IN: -	DO NOT SCALE PRINT SCALE 0.375	CWI DATA CLASSIFICATION Cummins Confidential		Cummins Inc.	
DRAWING TOLERANCES APPLY TO PRIMARY DIMENSIONS UNLESS OTHERWISE SPECIFIED X.1: ± 1/16 IN OR 1.6 mm X.2: ± 1/32 IN OR 0.7 mm X.3: ± 0.01 IN OR 0.25 mm X.4: ± 0.001 IN OR 0.025 mm ANGULAR TOLERANCE: ±	DWN: PBS CKD: - APVD: - DATE: 20JUN17	FOR INTERPRETATION OF DIMENSIONING AND TOLERANCING: SEE ASME Y14.5-2009		ITEM NAME COOLING LOOP, 2", 24V SEA WATER COMPATIBLE	CAD SHEET 1 OF 2
THIS DOCUMENT AND THE INFORMATION SHOWN THEREON IS CONFIDENTIAL AND PROPRIETARY AND SHALL NOT BE DISCLOSED TO OTHERS IN HARD COPY OR ELECTRONIC FORM, REPRODUCED BY ANY MEANS, OR USED FOR ANY PURPOSE WITHOUT WRITTEN CONSENT OF CUMMINS INC.			MUST CONFORM TO CES 10903	REV 3	

8	7	6	5	4	3	2	1
Assembly	Component	Manufacture/pn	Description	Sub-Component	Material	Specification	
A057W043	15759-32	Apollo, 77-108-01	2" 24VDC, Sea Water				
			2" ball valve				
			lever and grip		steel, zinc plated w/vinyl		
			stem packing		MPTFE		
			stem bearing		RPTFE		
			ball		chrome plated	ASTM B16	
			seat		RPTFE		
			retainer			ASTM B524-C84400	
			gland nut			ASTM B16	
			stem			ASTM B16	
			lever nut		steel, zinc plated		
			body seal		PTFE		
			body			ASTM B524-C84400	
	13113	Grainger, 4RY95	pressure gauge				
			case		stainless steel		
			socket		316 stainless steel		
			tube		316 stainless steel		
			lens		polycarbonate		
			ring		316 stainless steel		
	13684	Wilkins, 500SBRHLRSW	2" regulator/strainer				
			body		cast bronze	ASTM B584	
			access covers		cast bronze	ASTM B584	
					brass	ASTM B16	
			fasteners		300 series stainless steel		
			stem & plunger		cast bronze	ASTM B584	
					brass	ASTM B16	
			elastomers		Buna Nitrile	FDA approved	
					EPDM	FDA approved	
			cap gaskets		natural vulcanized fibre		
					Acetal (Delrin 500)	NSF Listed	
			springs		oil tempered wire	ASTM A229	
			strainer screen		300 series stainless steel		
			seat		300 series stainless steel		
	13904	GC Valves, S211GF16J7J2	2" NPT 24V solenoid valve				
			valve body/bonnet		316 stainless steel	ASTM A351 CF8M	
			plunger tube - tub head		430FR	ASTM A838 alloy 2	
			tube head shading ring		commercial grade silver	ASTM B742-90	
			plunger tube		304 stainless steel	ASTM A269	
			valve plunger		430FR	ASTM A838 alloy 2	
			plunger spring		302 stainless steel	ASTM 313-08	
			diaphragm spring		302 stainless steel	ASTM 313-08	
			diaphragm dish plate		304 stainless steel	ASTM A276-13	
			pilot orifice insert		304 stainless steel	ASTM A240	
			diaphragm hardware - M6 screw		18-8 stainless steel	ASTM F837M	
			diaphragm hardware - lock washer		18-8 stainless steel	ASTM B18.21.1	
			diaphragm hardware - nut		18-8 stainless steel	ASTM F593-85	
	15755-32		2" tee		Copper Alloy	ASTM B62-09	
	15756-32		2" elbow		Copper Alloy	ASTM B62-09	
	15757-32		2" union		Copper Alloy	ASTM B62-09	
	15759-04	Apollo, 77-101-01	1/4" ball valve				
			lever and grip		steel, zinc plated w/vinyl		
			stem packing		MPTFE		
			stem bearing		RPTFE		
			ball		chrome plated	ASTM B16	
			seat		RPTFE		
			retainer			ASTM B16	
			gland nut			ASTM B16	
			stem			ASTM B16	
			lever nut		steel, zinc plated		
			body seal		PTFE		
			body			ASTM B524-C84400	
	15760		1/4" close nipple		Copper Alloy	ASTM B62-09	
	15768-32	Watts, series 600	2" check valve				
			body		bronze		
			guide bushing		stainless steel		
			spring		stainless steel		
			check		brass		
			seat		PTFE		
			O-ring		Nitrile		
			adapter		bronze		
	16490		2" x 2" nipple		Copper Alloy	ASTM B62-09	
	17574		2" x 8" nipple		Copper Alloy	ASTM B62-09	
	A042B296		2" ansi flange		Copper Alloy	ASTM B62-09	
	17580		2" x 4" nipple		Copper Alloy	ASTM B62-09	
	17582		2" x 3-1/2" nipple		Copper Alloy	ASTM B62-09	
	15758-20-4		1-1/4" x 1/4" bushing		Copper Alloy	ASTM B62-09	
	15758-32-20		2" x 1-1/4" bushing		Copper Alloy	ASTM B62-09	
	15758-32-24		2" x 1-1/2" bushing		Copper Alloy	ASTM B62-09	
	15758-24-2		1-1/2" x 1/8" bushing		Copper Alloy	ASTM B62-09	
	A057W291		2" x 16" nipple		Copper Alloy	ASTM B62-09	
	A042H751		adapter 1/4 NPT to M14-1.5		Copper Alloy	ASTM B62-09	
	A057W039		2" cross		Copper Alloy	ASTM B62-09	
	8862	Datcon 02022-00	temperature sender		brass		

DIMENSIONS ARE IN: INCHES 1 ARE IN: -	DO NOT SCALE PRINT SCALE 0.375	CWI DATA CLASSIFICATION Cummins Confidential	 Cummins Inc. ITEM NAME COOLING LOOP, 2", 24V SEA WATER COMPATABLE
DRAWING TOLERANCES APPLY TO PRIMARY DIMENSIONS UNLESS OTHERWISE SPECIFIED X.1: ± 1/16 IN OR 1.5 mm X.2: ± 1/32 IN OR 0.75 mm X.3: ± 1/64 IN OR 0.375 mm ANGULAR TOLERANCE: ±	 DWG: - CKD: - APVD: - DATE: 20JUN17	FOR INTERPRETATION OF DIMENSIONING AND TOLERANCING, SEE ASME Y14.5-2009 MUST CONFORM TO CES 10903	
THIS DOCUMENT AND THE INFORMATION SHOWN THEREON IS CONFIDENTIAL AND PROPRIETARY AND SHALL NOT BE DISCLOSED TO OTHERS IN HARD COPY OR ELECTRONIC FORM, REPRODUCED BY ANY MEANS, OR USED FOR ANY PURPOSE WITHOUT WRITTEN CONSENT OF CUMMINS INC.		MUST CONFORM TO CES 10903	CAD SHEET 2 OF 2 ITEM NUMBER A057W043 REV 3

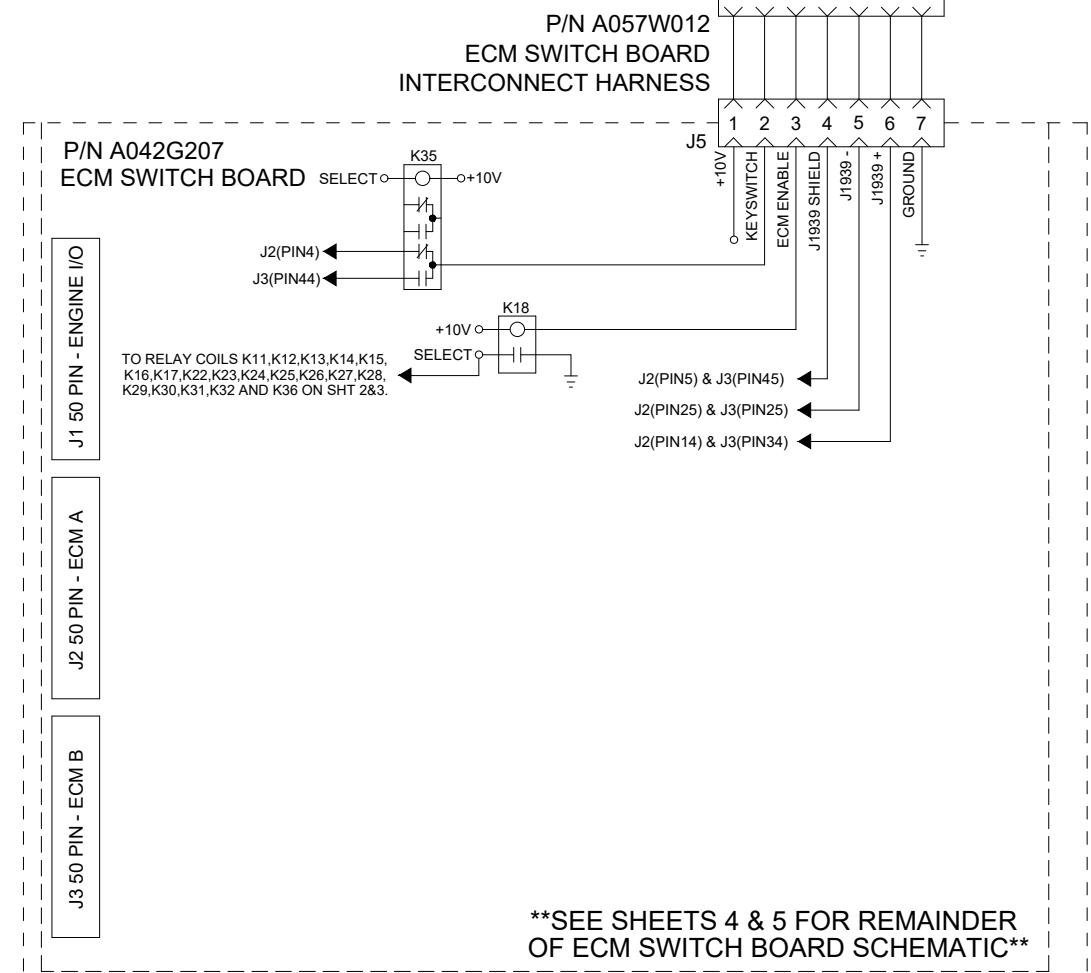
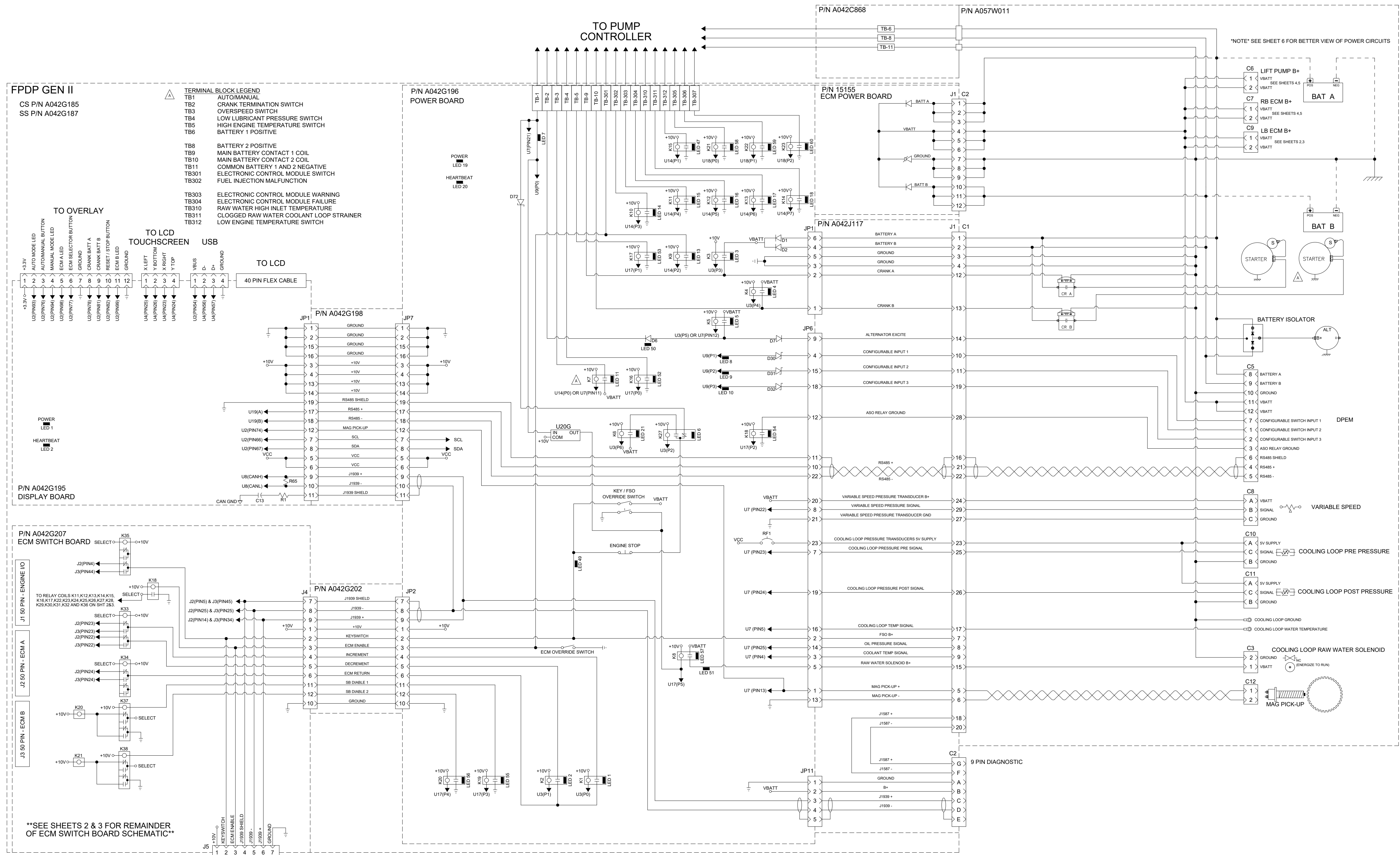

<small>This document contains confidential and trade secret information. It is the property of Cummins NPower LLC and is loaned to the recipient in confidence. The recipient, by reviewing and retaining of this document, accepts the responsibility to maintain and protect this information. It is not to be distributed, copied, or otherwise used without the express written consent of Cummins NPower LLC. If you are not the intended recipient, you should not disseminate, distribute, or copy this information. If you have received this document in error, please notify the sender immediately by e-mail at www.cumminsnpower.com. All rights reserved. © 2017 Cummins NPower LLC.</small>			CUMMINS NPOWER LLC CORPORATE OFFICE 1600 BURNLEY ROAD WHITE BEAR LAKE, MN WWW.CUMMINSNPOWER.COM	CUSTOM DESIGN AND UPTIT CENTER 875 LAWRENCE DRIVE DEPERE, WISCONSIN	
SCHMATICS, OVERALL, CFP30E FDPD GEN II					
UNLESS OTHERWISE SPECIFIED ALL DIMENSION TOLERANCES ARE: ANGULAR DIMENSIONS ± 1° THIRD ANGLE PROJECTION		IMPERIAL UNITS INCH/LB/S	METRIC UNITS MM/KG/S	DWG UNITS: AUTO CAD SCALE:	DRAWN BY: KAK DATE: 16 JUNE 2017 INIT ECO: 2017-379
A 2019-037 REV ECO	ADDED TB LEGEND, CORRECT SENSOR INTERCONNECT CIRCUITRY CORRECTED GSS SWITCH TO B+, ADDED SECOND STARTER	JF BY	24/JAN/2019 DATE	SHEET 1 OF 8 DRAWING NO: A042J127	

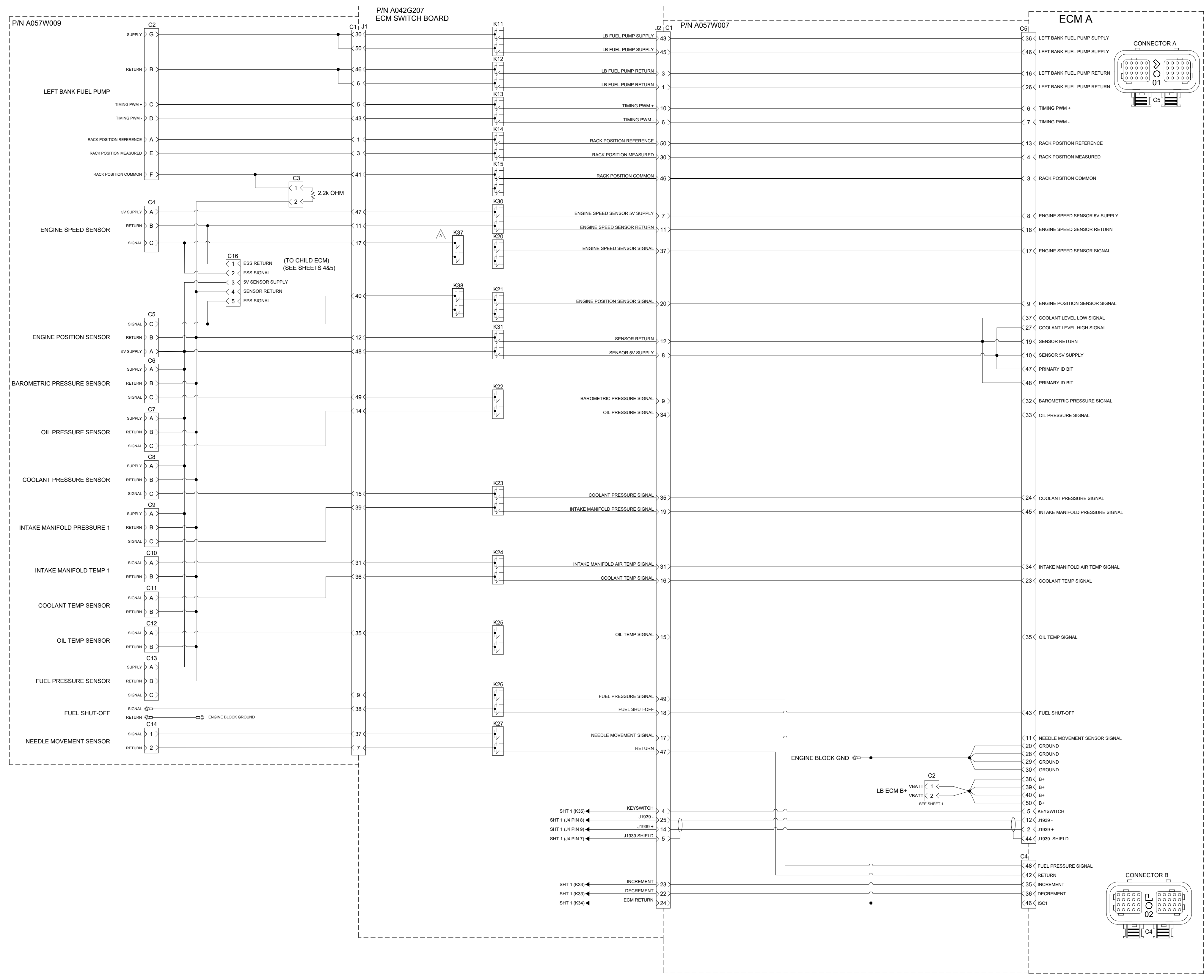

This document contains confidential and trade secret information. It is the property of Cummins NPower LLC and is loaned to the receiver in confidence. The receiver, by receiving and retaining or the document accepts the document in confidence and agrees not to disclose the document, its contents or trade secret information therein. (1) not use the document, its contents or trade secret information therein; (2) not copy the document; (3) not disclose to others either the document or the confidential or trade secret information therein; and (4) upon completion of the loan to return the document, its contents, and all copies of the document, its contents, and all material copied therefrom. ©2015 Cummins NPower LLC

UNLESS OTHERWISE SPECIFIED ALL DIMENSION TOLERANCES ARE:

ANGULAR DIMENSIONS ± 1°	IMPERIAL UNITS	METRIC UNITS
THIRD ANGLE PROJECTION	0.005	0.125
	0.010	0.250
	0.015	0.375
	0.020	0.500
	0.030	0.750
	0.040	1.000
	0.050	1.250
	0.060	1.500
	0.070	1.750
	0.080	2.000
	0.090	2.250
	0.100	2.500

DWG UNITS: INCH/LB/S
SCALE: AUTO CAD
EST WEIGHT: SHEET 2 OF 8 DRAWING NO: A042J127

DATE: 16 JUNE 2017
INIT ECO: 2017-379

CUMMINS NPower LLC
CORPORATE OFFICE
1600 BURNLEY ROAD
WHITE BEAR LAKE, MN
WWW.CUMMINSNPOWER.COM

CUSTOM DESIGN AND
UPFIT CENTER
875 LAWRENCE DRIVE
DEPUE, WISCONSIN

**SCHMATIC, OVERALL, CFP30E
FPDP GEN II**

DRAWN BY: KAK

REV	DATE	DESCRIPTION OF REVISION	BY	DATE
A	2019-037	ADDED TO LEGEND, CORRECT SENSOR DISCONNECT CIRCUITY CORRECTED GSS SWITCH TO B+, ADDED SECOND STARTER	JF	24/JAN/2019
REV	ECO	DESCRIPTION OF REVISION	BY	DATE

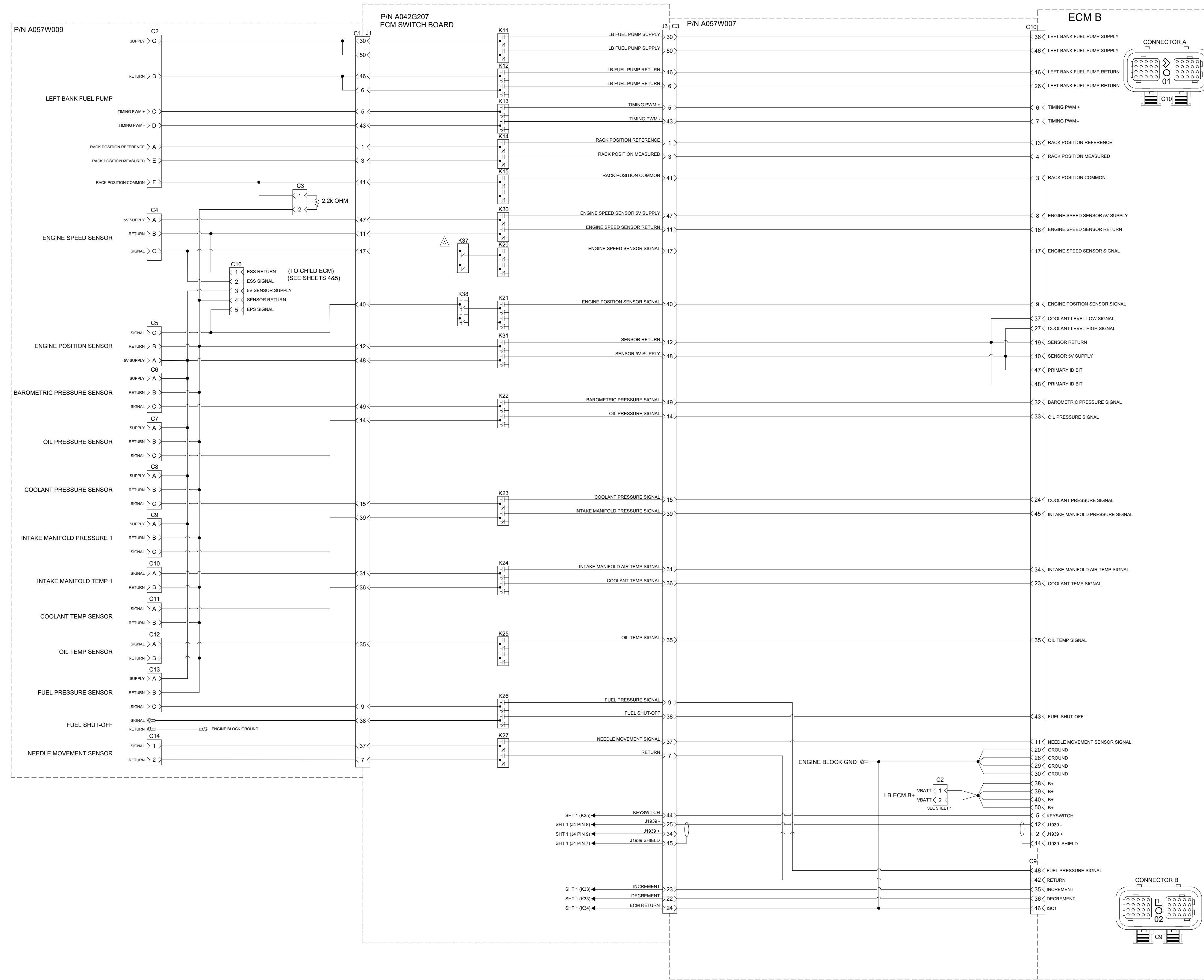

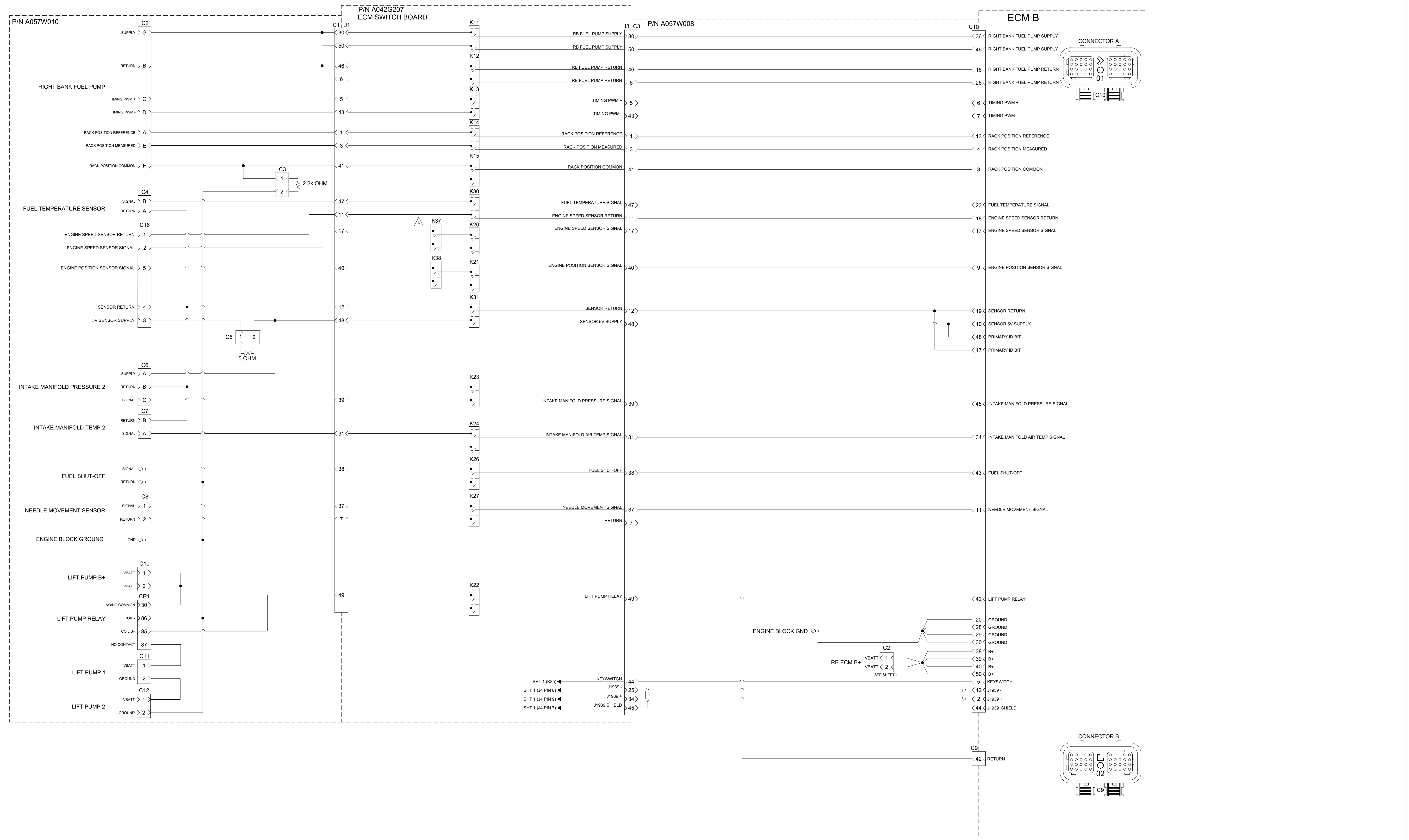

This document contains confidential and trade secret information. It is the property of Cummins NPower LLC and is loaned to the recipient in confidence. The recipient, by receiving and retaining or the document, accepts the document is confidential and agrees not to disclose it without the written consent of Cummins NPower. It will (1) not use the document or any copy thereof or the contents or trade secret information therein; (2) not copy the document; (3) not disclose to others either the document or the confidential or trade secret information therein; and (4) upon termination of the loan, to return the document, to keep separate from the document, all copies thereof, and all material copied therefrom. ©2017 Cummins NPower LLC.

UNLESS OTHERWISE SPECIFIED ALL DIMENSION TOLERANCES ARE:

ANGULAR DIMENSIONS ±	IMPERIAL UNITS	METRIC UNITS
THIRD ANGLE PROJECTION	± 0.005	± 0.13
	± 0.010	± 0.25
	± 0.020	± 0.51
	± 0.030	± 0.76

A	2019-037	ADDED TB LEGEND, CORRECT SENSOR DISCONNECT CIRCURY CORRECTED DISCONNECT TO B+	JF	24/JAN/2019
REV	ECO	DESCRIPTION OF REVISION	BY	DATE

CUMMINS NPower
 CORPORATE OFFICE
 1650 BLUEVALE ROAD
 WHITE BEAR LAKE, MN
 WWW.CUMMINSPOWER.COM

CUSTOM DESIGN AND UPLIFT CENTER
 875 LAWRENCE DRIVE
 DEPERE, WISCONSIN

SCHMATICS, OVERALL, CFP30E
FPDP GEN II

DWG UNITS: **INCH/LB/S** DATE: 16 JUNE 2017
 SCALE: **AUTO CAD** INIT ECO: 2017-379
 EST WEIGHT: SHEET 5 OF 8 DRAWING NO: A042J127

NO ASO OPTION WITH UP TO 3 SWITCHED INPUTS

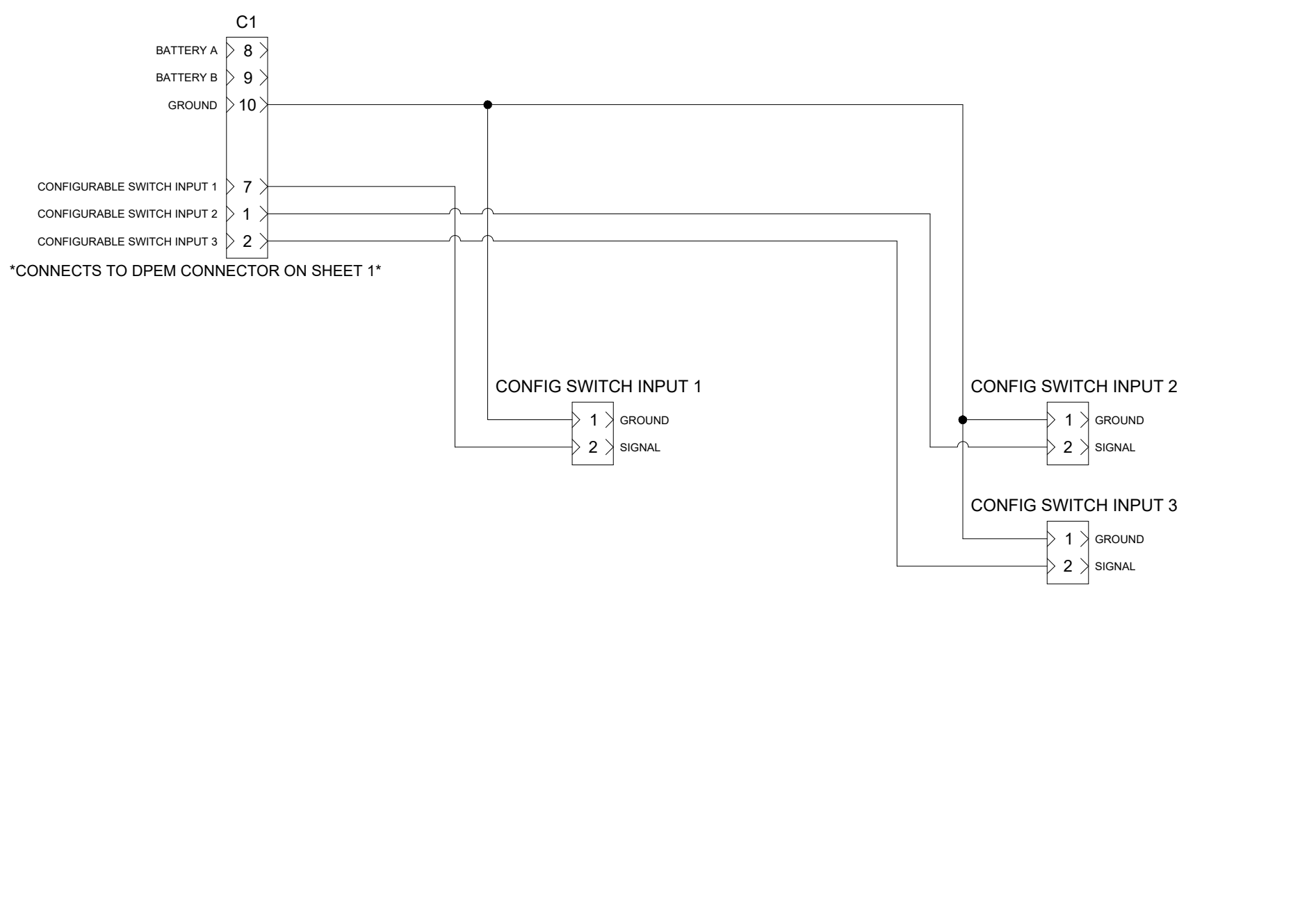

DPEM OPTION WITH NO ASO

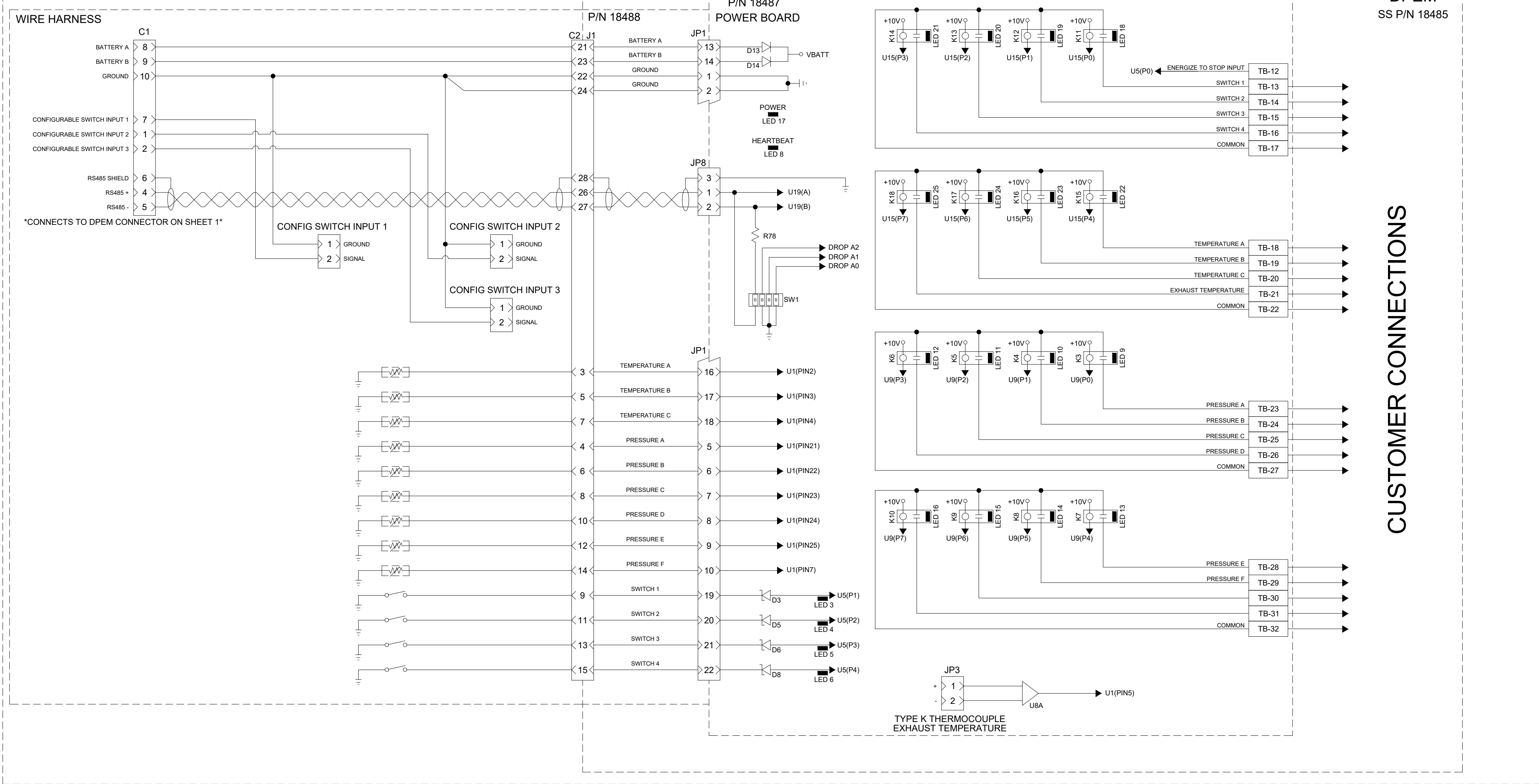

CUSTOMER CONNECTIONS

<small>This document contains confidential and trade secret information. It is the property of Cummins NPower LLC and is given to the receiver in confidence. The receiver, by receiving and retaining or the document accepts the document in confidence and agrees not to disclose or otherwise use the information herein, and (2) any reproduction of the document, in whole or in part, without the written consent of Cummins NPower LLC is strictly prohibited. (3) not disclose to others either the document or the confidential or trade secret information herein, and (4) any violation of the above shall constitute a breach of contract and shall be cause for immediate termination of the agreement. © 2017 Cummins NPower LLC.</small>			CUMMINS NPOWER LLC CORPORATE OFFICE 1600 BLUEVALE ROAD WHITE BEAR LAKE, MN WWW.CUMMINSPOWER.COM	CUSTOM DESIGN AND UPTI CENTER 875 LAWRENCE DRIVE DEPERE, WISCONSIN
UNLESS OTHERWISE SPECIFIED ALL DIMENSION TOLERANCES ARE:				
ANGULAR DIMENSIONS ± 1°		IMPERIAL UNITS	METRIC UNITS	
THIRD ANGLE PROJECTION		DWG UNITS: INCH/LB/S	DWG UNITS: AUTO CAD	
SCALE:		SHEET 6 OF 8		DRAWING NO: A042J127
EST WEIGHT:		DATE: 16 JUNE 2017		INIT ECO: 2017-379

REV	DATE	DESCRIPTION OF REVISION	BY	DATE
A	2019-037	ADDED TB LEGEND, CORRECT SENSOR DISCONNECT CIRCUITRY, CORRECTED OSS SWITCH TO B+, ADDED SECOND STARTER	JF	24/JAN/2019
REV	ECO	DESCRIPTION OF REVISION		

IF AIR SHUT-OFF (ASO) IS SELECTED, THE UL/FM LISTING IS REMOVED AS THIS OPTION IS NOT ALLOWED PER THE STANDARDS.

ASO OPTION WITH UP TO 2 SWITCHED INPUTS

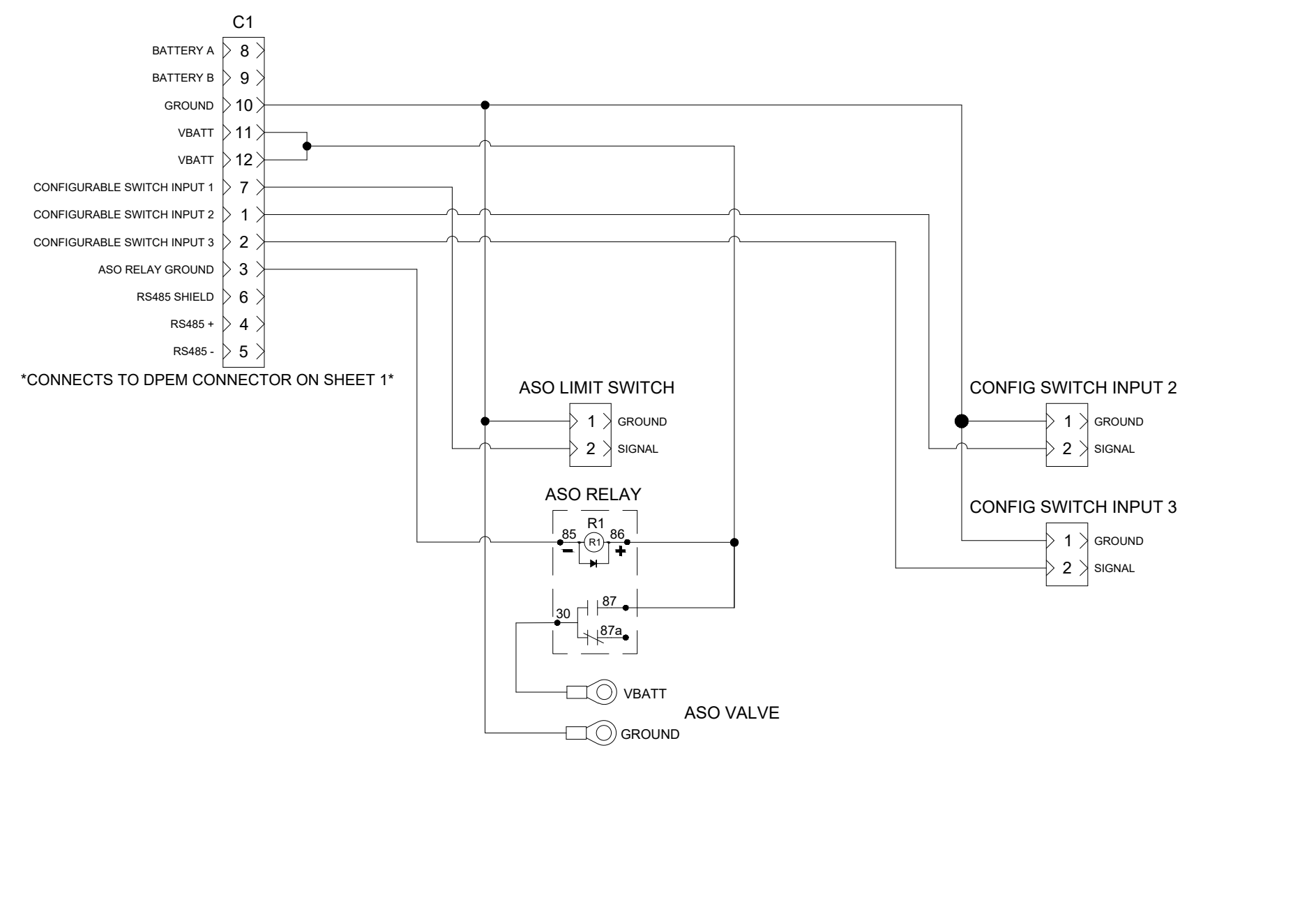

DPEM OPTION WITH ASO

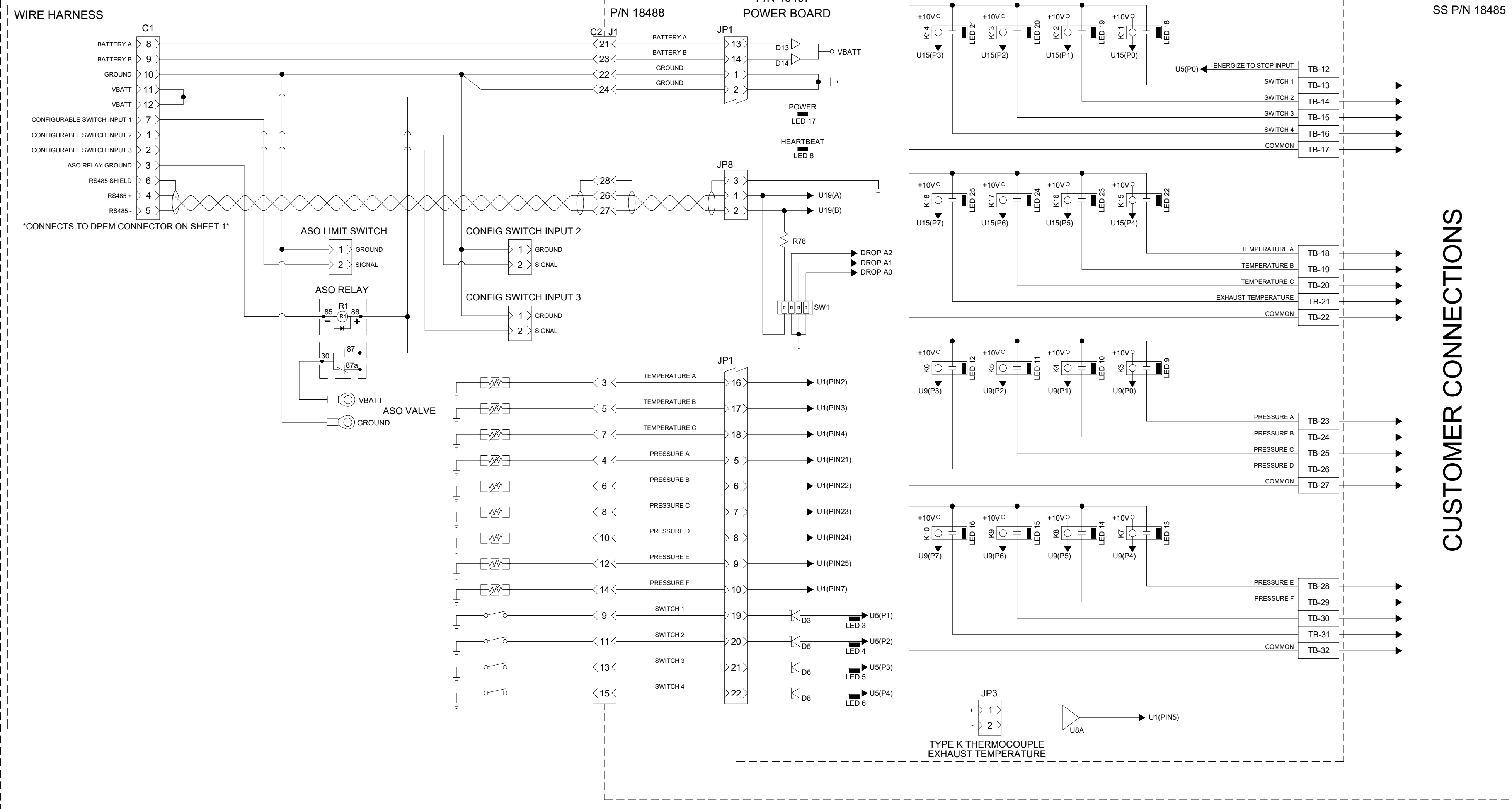

CUSTOMER CONNECTIONS

This document contains confidential and trade secret information. It is the property of Cummins NPower LLC and is loaned to the recipient in confidence. The recipient, by receiving and retaining this document, accepts the responsibility to maintain the confidentiality of the information contained herein. (1) not to disclose the information to any third party; (2) not to copy, reproduce, or otherwise use the information for any purpose other than that for which it was provided; (3) not to disclose to others either the document or the confidential or trade secret information herein; and (4) upon completion of the work to return the document, if any items, to the originator. All rights reserved. © 2017 Cummins NPower LLC.

NPower
 CUMMINS NPOWER LLC
 CORPORATE OFFICE
 1600 BURNLEY ROAD
 WHITE BEAR LAKE, MN
 WWW.CUMMINSNPOWER.COM

CUSTOM DESIGN AND
 UPTI CENTER
 875 LAWRENCE DRIVE
 DEPERE, WISCONSIN

SCHMATICS, OVERALL, CFP30E
FPDP GEN II

UNLESS OTHERWISE SPECIFIED ALL DIMENSION TOLERANCES ARE:
 ANGULAR DIMENSIONS ± 1°
 THIRD ANGLE PROJECTION

A	2019-037	ADDED TB LEGEND, CORRECT SENSOR DISCONNECT CIRCUITRY, CORRECTED OSS SWITCH TO B+, ADDED SECOND STARTER	JF	24/JAN/2019
REV	ECO	DESCRIPTION OF REVISION	BY	DATE

DWG UNITS: INCH/LB/S
 SCALE: 1:1
 EST WEIGHT: SHEET 7 OF 8

DRAWN BY: KAK
AUTO CAD
 DATE: 16 JUNE 2017
 INIT ECO: 2017-379
 DRAWING NO: A042J127

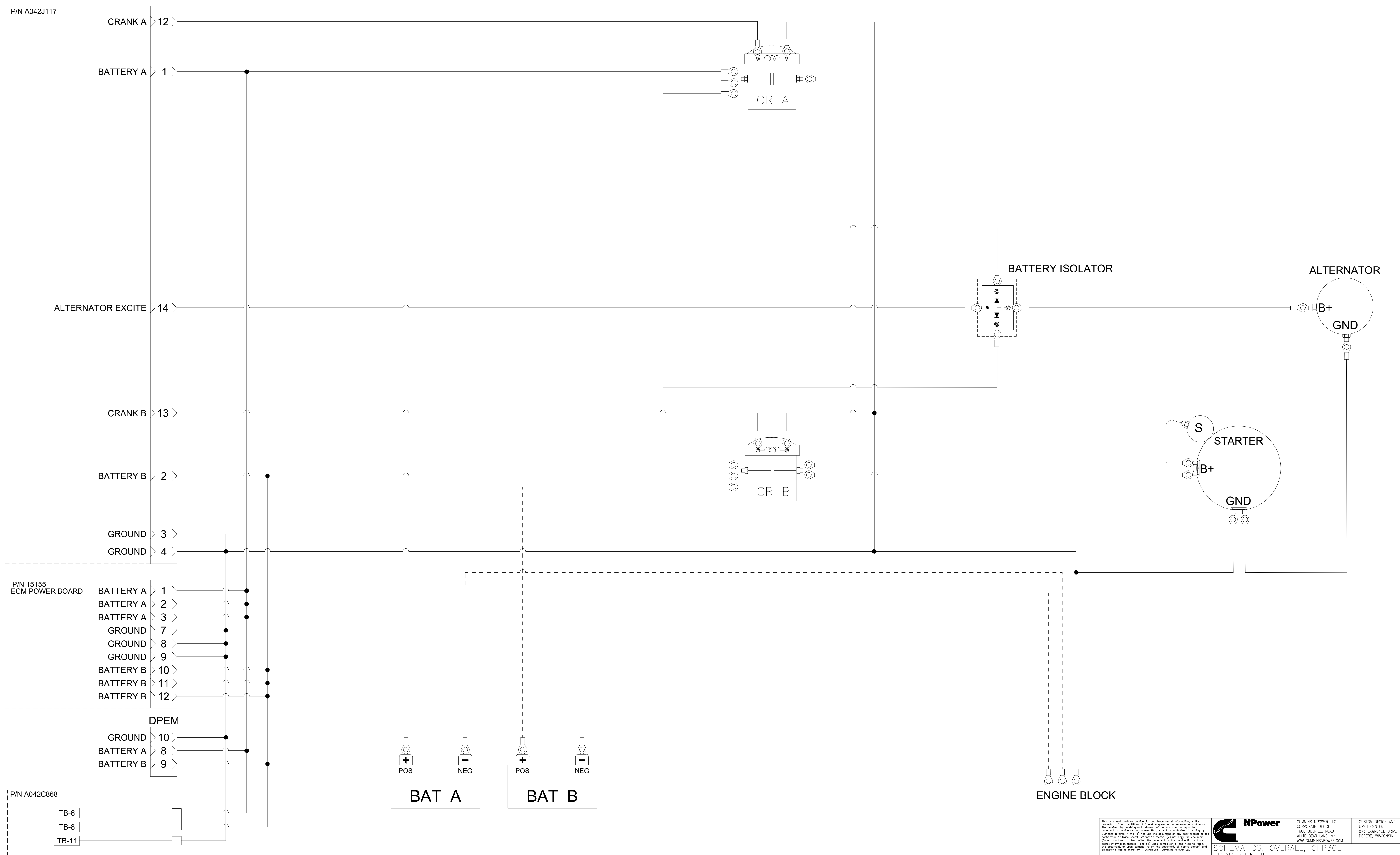

This document contains confidential and trade secret information. It is the property of Cummins NPower LLC and is loaned to the receiver in confidence. The receiver, by receiving and retaining this document, accepts the responsibility to maintain and protect this information. It is not to be used, copied, or disseminated in any form without the prior written consent of Cummins NPower LLC. If you are not the intended recipient, you should not disseminate, distribute, or use this information. If you have received this document in error, please notify the sender immediately. This document is the property of Cummins NPower LLC. © 2017 Cummins NPower LLC.

UNLESS OTHERWISE SPECIFIED ALL DIMENSION TOLERANCES ARE:

ANGULAR DIMENSIONS ± 1°	IMPERIAL UNITS	METRIC UNITS
THIRD ANGLE PROJECTION	0.005	0.125
	0.010	0.250
	0.020	0.500
	0.030	0.750
	0.040	1.000
	0.050	1.250
	0.060	1.500
	0.070	1.750
	0.080	2.000
	0.090	2.250
	0.100	2.500

SCHEMATICS, OVERALL, CFP30E
FPDP GEN II

DWG UNITS: INCH/LB/S	DRAWN BY: KAK	DATE: 16 JUNE 2017
SCALE:	AUTO CAD	INIT ECO: 2017-379
EST WEIGHT:	SHEET 8 OF 8	DRAWING NO: A042J127

REV	ECO	DESCRIPTION OF REVISION	BY	DATE
A	2019-037	ADDED TB LEGEND, CORRECT SENSOR DISCONNECT CIRCUITY CORRECTED GSS SWITCH TO B+ ADDED SECOND STARTER	JF	24/JAN/2019

BILL OF MATERIAL

ITEM	QTY	DESCRIPTION	PART NUMBER
1	1	BRACKET, PRESSURE TRANSMITTER	A042E427
2	1	TRANSMITTER, PRESSURE, DWYER: 626-13-GH-PI-E3-S4	A042E425

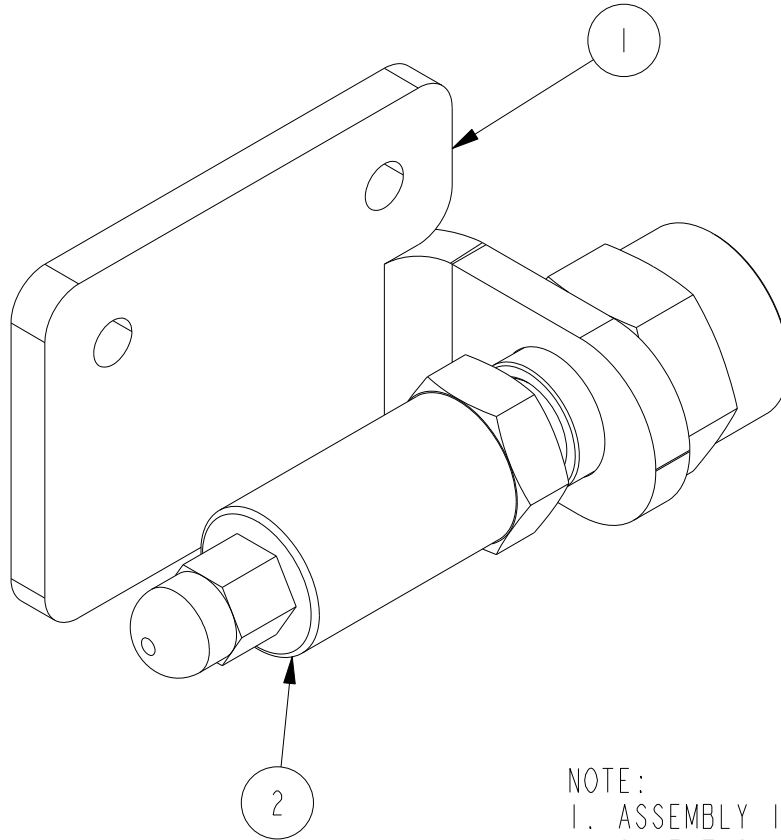

NOTE:
 1. ASSEMBLY INSTALLS BELOW THE DIGITAL CONTROL PANEL. USING THE SAME TWO HOLES AS THE DIGITAL CONTROL PANEL MOUNTING BRACKET.

This document contains confidential and trade secret information, is the property of Cummins FirePower LLC and is given to the receiver in confidence. The receiver, by receiving and retaining of the document accepts the document in confidence and agrees that, except as authorized in writing by Cummins FirePower, it will (1) not use the document or any copy thereof or the confidential or trade secret information therein, (2) not copy the document, (3) not disclose to others either the document or the confidential or trade secret information therein, and (4) upon completion of the need to retain the document, or upon demand, return the document, all copies thereof, and all material copied therefrom. COPYRIGHT Cummins FirePower LLC



CUMMINS FIRE POWER LLC
 CORPORATE OFFICE
 1600 BUERKLE ROAD
 WHITE BEAR LAKE, MN
 WWW.CUMMINSFIREPOWER.COM

CUSTOM DESIGN
 AND UPFIT CENTER
 875 LAWRENCE DRIVE
 DEPERE, WISCONSIN

UNLESS OTHERWISE SPECIFIED
 ALL DIMENSION TOLERANCES ARE

ANGULAR DIMENSIONS ± 1°

MACHINED SURFACES	IMPERIAL UNITS	METRIC UNITS
125	MACHINE TOLERANCES .X : ± 0.06 .XX : ± 0.010 .XXX : ± 0.001 WELD TOLERANCES .X : ± 0.25 .XX : ± 0.12 .XXX : ± 0.06	MACHINE TOLERANCES .X : ± 1.5 .XX : ± 0.5 .XXX : ± 0.05 WELDED TOLERANCES .X : ± 5 .XX : ± 3 .XXX : ± 1.50

ASSEMBLY, VSPLD
 PRESSURE TRANSMITTER

DWG UNITS: IN/LB/S	DRAWN BY: PBS PRO-ENGINEER	DATE: 09APR2015 INIT ECO: 2015-227
EST WEIGHT: 1.404	SHEET 1 OF 1	DRAWING NO: A042E428
SCALE: 1.000		

REV	ECO	DESCRIPTION OF REVISION	REV BY	DATE